

COLLECTION MUSICALE EN FORMAT NUMÉRIQUE
MUSIQUE LATINE DE STYLE CONCERTANT

Marc-Antoine Charpentier (1643-1704)

Dixit Dominus, n. 204

Psaume 109 pour soli, chœur à quatre voix et orchestre

Violins I
Violins II
Violas
Cellos/Double Basses

Prélude

FLÛTE & DESSUS DE VIOLON

FLÛTE & DESSUS DE VIOLON
HAUTE-CONTRE DE VIOLON
Violins II
Violas
Cellos/Double Basses

6

TAILLE DE VIOLON

A single staff of music in Bass clef. It contains a sequence of notes starting with a whole rest, followed by quarter notes and dotted quarter notes.

BASSE DE VIOLON
& BASSE CONTINUE

A single staff of music in Bass clef. It contains a sequence of notes starting with a whole rest, followed by quarter notes and dotted quarter notes.

12

18

24

1. TAILLE

Di - xit Do - mi - nus Do - mi - no, Do - mi - no me - o: se - de,

1. BASSE

Di - xit Do - mi - nus Do - mi - no me - o:

acc. seul

31

se - de a dex - tris, a des - tris me - - - is, se - de, se - de a dex - tris

se - de se - de a dex - tris, a dex - tris

38

me - is, se - de, se - de, se - de, se - de a dex - tris, a dex - tris, me -

me - is, se - de, se - de a dex - tris, se - de, se - de a dex - tris me -

46

TOUS

DESSUS

Do-nec po - nam i - ni-mi-cos tu - os: sca - bel - - - lum, sca - bel - lum, sca -

HAUTE-CONTRE

Do-nec po - nam i - ni-mi-cos tu - os: sca - bel - - - lum, sca - bel - -

TAILLE

is. Do-nec po - nam i - ni-mi-cos tu - os: sca - bel - - - lum, sca - bel - - - lum, sca -

BASSE

is, Do-nec no - nam i - ni-mi-cos tu - os: sca - bel - - - lum, sca - bel - - - - -

FLÛTE & DESSUS DE VIOLON

HAUTE-CONTRE DE VIOLON

TAILLE DE VIOLON

BASSE DE VIOLON & BASSE CONTINUE

bel - lum pe - dum tu - o - rum, sca - bel - lum, sca - bel - lum pe - dum tu -
 lum pe - dum tu - o - rum, sca - bel - lum pe - dum tu -
 bel - lum pe - dum tu - o - rum, sca - bel - lum pe - dum tu -
 lum, sca - bel - lum pe - dum tu - o - rum, sca - bel - lum pe - dum tu -

68

Vir - gam vir - tu - tis tu - æ e - mit - tet Do - mi-nus, e - mit - tet Do - mi-nus

Vir - gam vir - tu - tis tu - æ e - mit - tet Do - mi-nus, e - mit - tet Do - mi-nus

Vir - gam vir - tu - tis tu - æ e - mit - tet Do - mi-nus, e - mit - tet Do - mi-nus

Vir - gam vir - tu - tis tu - æ e - mi - tet Do - mi-nus

unis.

acc. seul *tous*

76

ex Si - on: do - mi - na - re, do - mi -

ex Si - on: do - mi - na - - - -

ex Si - on: do - mi - na - - - -

ex Si - on: do - mi -

*acc.
seul tous*

82

na - re, do - mi - na - - - - re, do - mi - na - re in me - di - o i - ni - mi -

re, do - mi - na - - - - re, do - mi - na - re in me - di - o i - ni - mi -

- - re, do - mi - na - re, do - mi - na - - - - re in me - di - o i - ni - mi -

na - - - - re, do - mi - na - - - - re in me - di - o i - ni - mi -

na - - - - re, do - mi - na - - - - re in me - di - o i - ni - mi -

na - - - - re, do - mi - na - - - - re in me - di - o i - ni - mi -

88

co - rum tu - o - - - rum, do - mi - na - - - - re, do - mi -

co - rum tu - o - - - rum, do - mi - na - re, do - mi - na - - - -

co - rum tu - o - - - rum, do - mi - na - - - -

co - rum tu - o - - - rum, do - mi - na - - - -

acc. seul *tous*

94

na - re, do - mi - na - re in me - di - o i - ni - mi - co - rum,

re, do - mi - na - re in me - di - o i - ni - mi - co - rum,

re, do - mi - na - re in me - di - o i - ni - mi - co - rum,

re, do - mi - na - re in me - di - o

acc. seul

100

i - ni - mi - co - rum tu - o - - - rum.
 i - ni - mi - co - rum tu - o - - - rum.
 i - ni - mi - co - rum tu - o - - - rum.
 i - ni - mi - co - rum tu - o - - - rum.

tous

106

Suivez à l'aize

112

112

1. TAILLE

Te - cum prin - ci - pi - um in fi - e, in di - e vir - tu - tis tu - - - - - æ, in

2. TAILLE

Te - cum prin - ci - pi - um in di - e, in di - e vir - tu - tis

2. BASSE

Te - cum prin - ci - pi - um in di - e, in di - e vir - tu - tis

acc. seul

119

di - e vir - tu - tis tu - æ, in di - e, in di - e, in di - e vir - tu - tis tu - æ in splen-
 tu - - - - æ, in di - e, in di - e vir - tu - tis tu - - - æ
 tu - æ, in di - e, in di - e vir - tu - tis tu - æ, in di - e vir - tu - tis tu - æ

127

do - ri - bus sanc - to - - - - rum, in splen - do - ri - bus sanc - to - - - - rum: ex

in splen - do - ri - bus sanc - to - rum, in splen - do - ri - bus sanc - to - rum: ex

in splen - do - ri - bus sanc - to - rum, in splen - do - ri - bus sanc - to - rum: ex

in splen - do - ri - bus sanc - to - rum, in splen - do - ri - bus sanc - to - rum: ex

135

u - te-ro an - te lu-ci - fe - rum ge - nu-i te, ex u - te - ro ex u - te - ro an - te lu - ci - fe - rum ge - nu-i te. ex u - te - ro an - te lu - ci - fe - rum ge - nu-i te.

u - te-ro an - te lu-ci - fe - rum ge - nu-i te.

u - te-ro an - te lu-ci - fe - rum ge - nu-i te.

143

rum, ex u - te - ro, ex u - te - ro an - te lu - ci - fe - rum, an - te lu - ci - fe - rum ge - nu - i

rum, ex u - te - ro, ex u - te - ro an - te lu - ci - fe - rum, an - te lu - ci - fe - rum ge - - - nu - i

ex u - te - ro an - te lu - ci - fe - rum, an - te lu - ci - fe - rum ge - nu - i

TOUS

151

DESSUS

Ju - ra - vit Do - mi - nus, et non pœ - ni - te - bit e - - - - um,

HAUTE-CONTRE

te. Ju - ra - vit Do - mi - nus, et non pœ - ni - te - bit e - - - - um,

TAILLE

te. Ju - ra - vit Do - mi - nus, et non pœ - ni - te - bit e - - - - um,

BASSE

te. Ju - ra - vit Do - mi - nus, et non pœ - ni - te - bit e - - - - um,

FLÛTE & DESSUS DE VIOLON

HAUTE-CONTRE DE VIOLON

TAILLE DE VIOLON

BASSE DE VIOLON
& BASSE CONTINUE

156

ju - ra - vit Do - mi - nus, et non pœ - ni - te - bit e - - - - um:

ju - ra - vit Do - mi - nus, et non pœ - ni - te - bit e - - - - um:

ju - ra - vit Do - mi - nus, et non pœ - ni - te - bit e - - - - um:

acc. seul

TOUS

161

tu es sa - cer - dos in æ - ter - num, tu es sa - cer - dos

tu es sa - cer - dos in æ - ter - num, tu es sa - cer - dos

tu es sa - cer - dos in æ - ter - num, tu es sa - cer - dos

tu es sa - cer - dos in æ - ter - num,

tous

acc. seul

167

in æ - ter - num se - cun - dum or - di - nem Mel - chi - se - dech,

in æ - ter - num se - cun - dum or - di - nem Mel - chi - se - dech,

in æ - ter - num se - cun - dum or - di - nem Mel - chi - se - dech,

se - cun - dum or - di - nem Mel - chi - se - dech,

tous

173

se - cun - dum or - di - nem Mel - chi - se - dech, tu es sa - cer - dos in æ -

se - cun - dum or - di - nem Mel - chi - se - dech, u es sa - cer - dos in æ -

se - cun - dum or - di - nem Mel - chi - se - dech, tu es sa - cer - dos in æ -

se - cun - dum or - di - nem Mel - chi - se - dech,

acc. seul

180

ter - num, tu es sa - cer - dos in æ - ter - num se - cun - dum or - di - nem

ter - num, tu es sa - cer - dos in æ - ter - num se - cun - dum or - di - nem

ter - num, tu es sa - cer - dos in æ - ter - num se - cun - dum or - di - nem

tu es sa - cer - dos in æ - ter - num

tous

acc. seul

187

Mel - chi - se - dech, se - cun - dum or - di - nem Mel - chi - se - dech.

Mel - chi - se - dech, se - cun - dum or - di - nem Mel - chi - se - dech.

Mel - chi - se - dech, se - cun - dum or - di - nem Mel - chi - se - dech.

se - cun - dum or - di - nem Mel - chi - se - dech.

tous

193

1. BASSE

Do - mi-nus a dex-tris tu-is, Do - mi-nus a dex-tris tu - is: con - fre - - - -

Violons seuls [1]

Violons seuls [2]

acc. seul

197

git, con - fre - - - - git, con - fre - git in di - e i - ræ su - æ re -

200

ges, con - fre - git, con - fre - git, con - fre - - - - - git, con - fre - git in

203

di - e i - ræ su - æ re - ges, con - fre - - - - git, con - fre - git in di - e i - ræ su - æ re -

207 **TOUS**

Ju - - - du - ca - - - bit in na - ti - o - ni - bus, im -

Ju - di - ca - bit _____ in na - ti - o - ni - bus, im -

Ju - di - ca - - - - bit in na - ti - o - ni - bus, im -

ges. Ju - di - ca - bit in na - ti - o - ni - bus, im -

FLÛTE & DESSUS DE VIOLON

HAUTE-CONTRE DE VIOLON

TAILLE DE VIOLON

BASSE DE VIOLON & BASSE CONTINUE

211

ple - bit, im - ple - bit, ru - i - - - - nas:

ple - bit, im - ple - - - - bit ru - i - - nas:

ple - - - bit, im - ple - - - bit ru - ti - nas:

ple - bit ru - i - - - - nas: _____ con - quas - sa - - -

2. BASSE

Violons seuls [1]

Violons seuls [2]

acc. seul

214

bit, con-quas - sa - bit ca - pi-ta in ter - - - ra mul - to - - -

217 **TOUS**

De tor - ren - te, de tor - ren - - - te, de tor - ren - - - te in vi - a

De tor - ren - - - - te, de tor - ren - - - - - - - - - te in vi - a

De tor - ren - - - - te, de tor - ren - - - - - - - te in vi - a, in vi - a

rum. De tor - ren - re, de tor - ren - - - - - - - - - te in vi - a, in vi - a

tous

tous avec flûtes

tous

225

bi - bet:

1. TAILLE

bi - bet: prop - te - re-a e - xal - ta - - - - - bit

2. TAILLE

bi - bet: prop - te - re-a, prop - te - re-a e - xal - ta - - - - - bit

2. BASSE

bi - bet: e - xal - ta - - - - - bit

acc. seul

233

TOUS

Doxologie

243

Glo - ri - a Pa - tri, et Fi - lu - o, et Spi - ri - tu - i Sanc - to, et Spi - ri - tu - i Sanc -

Glo - ri - a Pa - tri, et Fi - li - o et Spi - ri - tu - i Sanc - to, et Spi - ri - tu - i Sanc -

Glo - ri - a Pa - tri, et Fi - li - o, et Spi - ri - tu - i Sanc - to, Et Spi - ri - tu - i Sanc -

Glo - ri - a Pa - tri, et Fi - li - o, et Spi - ri - tu - i Sanc - to, et Spi - ri - tu - i Sanc -

Glo - ri - a Pa - tri, et Fi - lu - o, et Spi - ri - tu - i Sanc - to, et Spi - ri - tu - i Sanc -

Glo - ri - a Pa - tri, et Fi - li - o, et Spi - ri - tu - i Sanc - to, et Spi - ri - tu - i Sanc -

252

to. Glo - ri - a Pa - tri, et Fi - li - o et Spi - ri - tu - i,

to. Glo - ri - a Pa - tri, et Fi - li - o et Spi - ri - tu - i,

to. Glo - ri - a Pa - tri, et Fi - li - o et Spi - ri - tu - i,

to. Glo - ri - a Pa - tri, et Fi - li - o et Spi - ri - tu - i,

261

et Spi - ri - tu - i Sanc - - - to.

8 et Spi - ri - tu - i _____ Sanc - - to.

8 et Spi - ri - tu - i Sanc - - - to,

et Spi - ri - tu - i _____ Sanc - - to.

268

1. TAILLE

Si-cut e - rat in prin - ci - pi-o, et nunc, et

2. TAILLE

Si-cut e - rat, si-cut e - rat in prin - ci - pi-o, et nunc, et

1. BASSE

Si-cut e - rat in prin - ci - pi-o, et nun, et

acc. seul

277

TOUS

HAUTE-CONTRE

TAILLE

BASSE

HAUTE-CONTRE DE VIOLON

TAILLE DE VIOLON

**BASSE DE VIOLON
& BASSE CONTINUE**

283

DESSUS

et in sæ-cu-la sæ-cu-lo-rum, a - men, a-men, a - men, et in sæ-cu-la sæ-cu-
- - - - - men, a - - - - men, a - - - - - men, et in sæ-cu-la sæ - cu-lo - rum,
lo-rum, a - men, a - - - - men, a - - - - men, et in sæ-cu-la sæ - cu - lo - rum, a-men, et in
sæ-cu-la sæ-cu-lo-rum, a - - - - - men, a - - - - - men, a - - - - - - - - - - - - - - - - men,

FLÛTE & DESSUS DE VIOLON

287

lo - rum, a - men, a - men, a - men, a - men, et in sæ - cu - la sæ - cu -

a - men, a - - - men, a - men, a - - - men, a - men,

sæ - cu - la sæ - cu - lo - rum, a - men, a - men, a - men, e - men,

a - - - - - men, a - men, a - men, a - men, a - - -

290

lo - rum, a - men, a - - - - - men, a - - - - - men, a - men, a - - - - - a - - - - - men, a - - - - - men, a - - - - - men, a - - - - - men, et in sæ - cu - la sæ - cu -

et in sæ - cu - la sæ - cu - lo - rum, a - - - - - men, a - - - - - men, a - - - - - men, a - - - - - men, et in

men, a - - - - - men, a - - - - - men, et in

293

men, a - men, a - men, a - mn, et in sæ - cu - la sæ - cu - lo - rum, a -

lo - rum, a - me, a - - - men, a - men, a - men, et in

men, a - men, a - men, a - men, a - men, a - men, a - - - - - men, et in

sæ - cu - la in sæ - cu - la sæ - cu - lo - - - rum, a - men,

sæ - cu - la in sæ - cu - la sæ - cu - lo - - - rum, a - men,

sæ - cu - la in sæ - cu - la sæ - cu - lo - - - rum, a - men,

sæ - cu - la in sæ - cu - la sæ - cu - lo - - - rum, a - men,

296

men, a - - - men, a - - - men, a - men, a - men, a -

sæ - cu - la, _____ et in sæ - cu - la sæ - cu - lo - rum, a - - men, a - - men, a -

sæ - cu - la sæ - cu - lo - rum, et in sæ - cu - la sæ - cu - lo - rum, a - - men, a - - men,

a - - men, a - - men, a - - - men, a - - men, a - - men,

299

- - men, a - men, a - men, a - men, a - men.

8 - - men, a - - - - - men, a - - - - - men.

8 a - - - - men, a - - - - men, a - - - - - men.

a - - - - men, a - - - - - men, a - - - - - men.

Musical score for piano accompaniment, including treble and bass clefs with various chords and melodic lines.

Marc-Antoine Charpentier (1643-1704)

Dixit Dominus, H. 204

Psaume 109 pour soli, chœur à quatre voix et orchestre

1. Dessus
instrumental

FLÛTE & DESSUS DE VIOLON

73

81

87

94

101

107

112 **39**

157

164

171

179

185

1. DESSUS DE VIOLON

FLÛTE & DESSUS DE VIOLON

1. DESSUS DE VIOLON

FLÛTE & DESSUS DE VIOLON

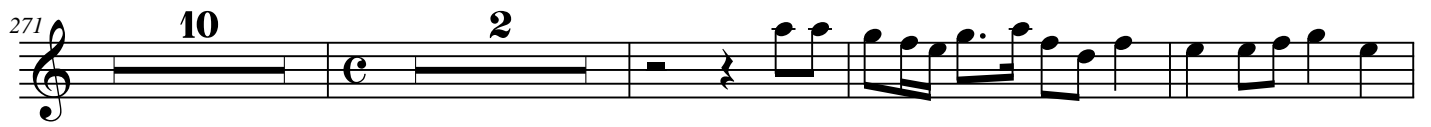

Marc-Antoine Charpentier (1643-1704)

Dixit Dominus, H. 204

Psaume 109 pour soli, chœur à quatre voix et orchestre

2. Dessus
instrumental

FLÛTE & DESSUS DE VIOLON

73

81

87

94

101

107

112 **39**

157

164

171

179

185

2. DESSUS DE VIOLON

FLÛTE & DESSUS DE VIOLON

2. DESSUS DE VIOLON

FLÛTE & DESSUS DE VIOLON

263

271

10 2

286

291

297

Marc-Antoine Charpentier (1643-1704)

Dixit Dominus, H. 204

Psaume 109 pour soli, chœur à quatre voix et orchestre

*Haute-contre
de violon*

6

12

18

24 **22**

51

57

64

71

78

85

92

97

105

112 **39**

157

164

171

179

186

193 **14**

213 **3**

223 **3** **3**

236

246

255

264 **10**

282

286

292

297

Marc-Antoine Charpentier (1643-1704)

Dixit Dominus, H. 204

Psaume 109 pour soli, chœur à quatre voix et orchestre

Taille
de violon

7

13

1 unis.

20

24

22

51

57

64

1 unis.

72

79

85

93

99

106

112

38

156

163

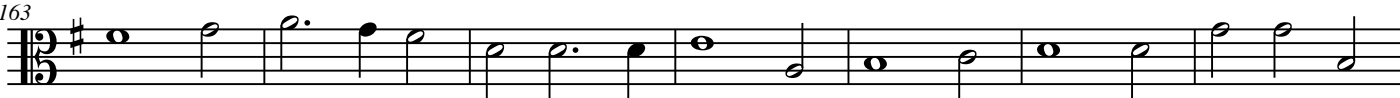

170

177

185

193 **14**

214 **3**

224 **3** **3**

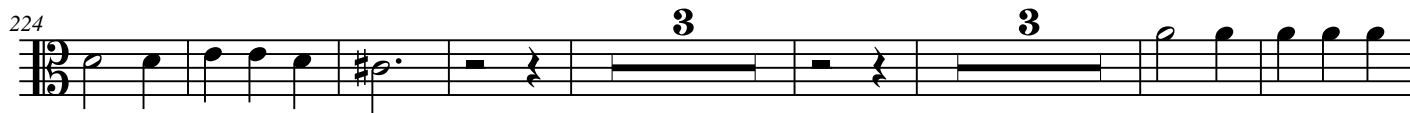

237

247

257

266 **10**

282

288

293

297

Marc-Antoine Charpentier (1643-1704)

Dixit Dominus, H. 204

Psaume 109 pour soli, chœur à quatre voix et orchestre

*Basse de violon
et basse continue*

8

13

19

24 *acc. seul*

32

40 *tous*

48

53

60

67 *acc. seul* tous

75 *acc. seul tous*

83

88 *acc. seul* tous

94 *acc. seul*

99 tous

105

112 *acc. seul*

122

132

142

151 *tous* *acc. seul*

160 *tous* *acc. seul*

168 *tous*

176 *acc. seul* *tous*

184 *acc. seul* *tous*

193 *acc. seul*

197

202

207 *tous* *acc. seul*

215 *tous*

