Quintets from the Opening Chorus of Cantata 148.1

"Bringet dem Herrn Ehre seines Namens"

(opt. small non-cue notes for additional lines)

J. S. BACH [arr. R. Bartoli] BWV 148.1
Chorus for Tromba, Strings, 4 part Choir and Bc
arr. in 5 parts: 1. and 2. Violin, 3. Viola, 4. Viola or Cello, 5. Cello

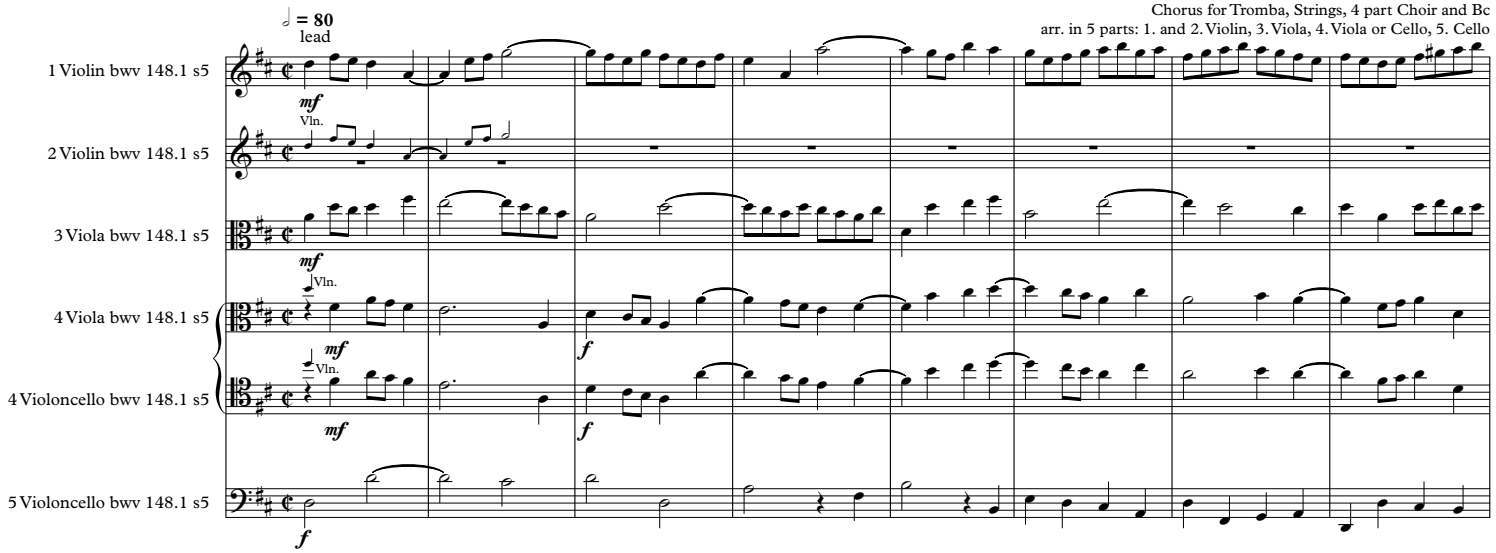

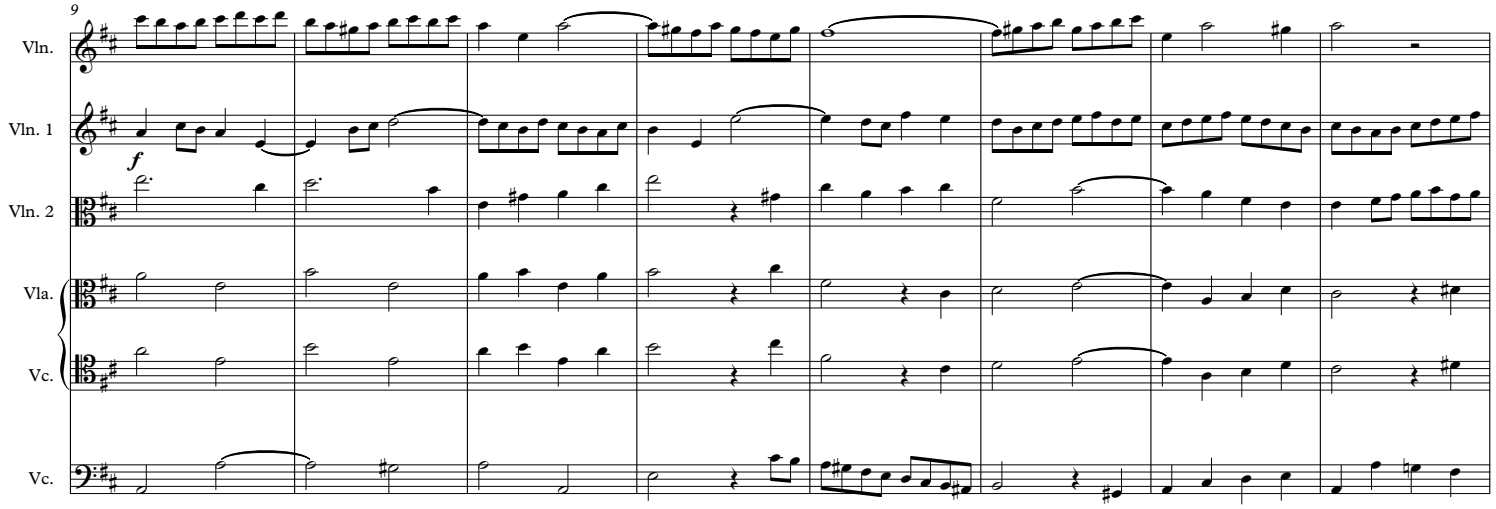

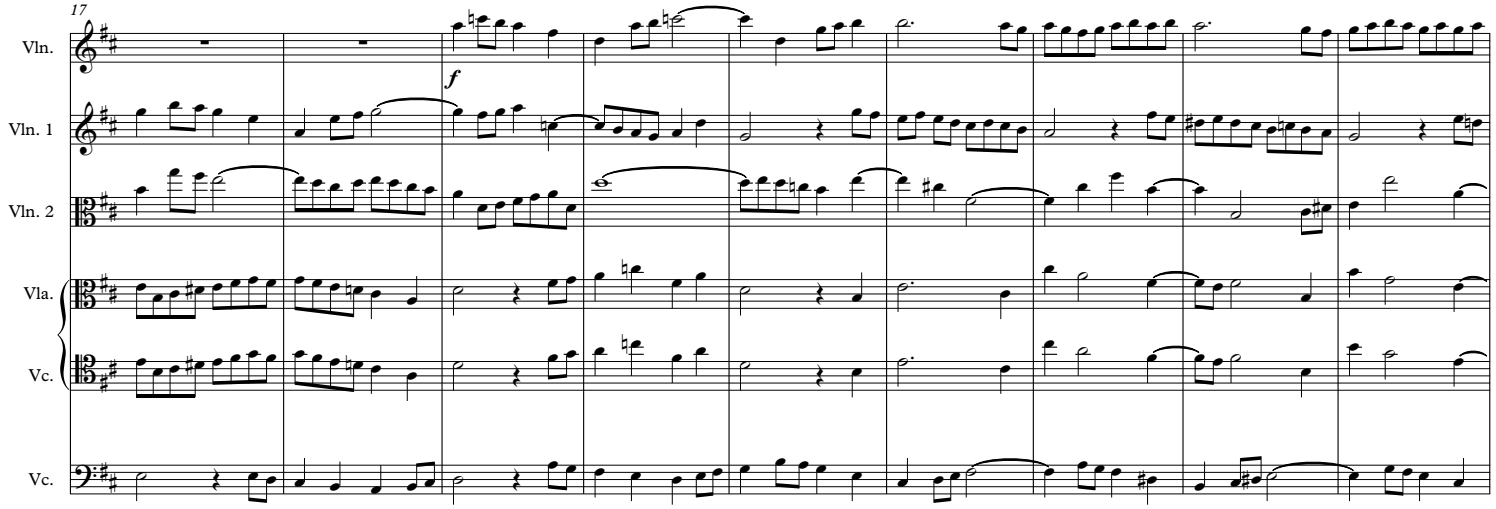

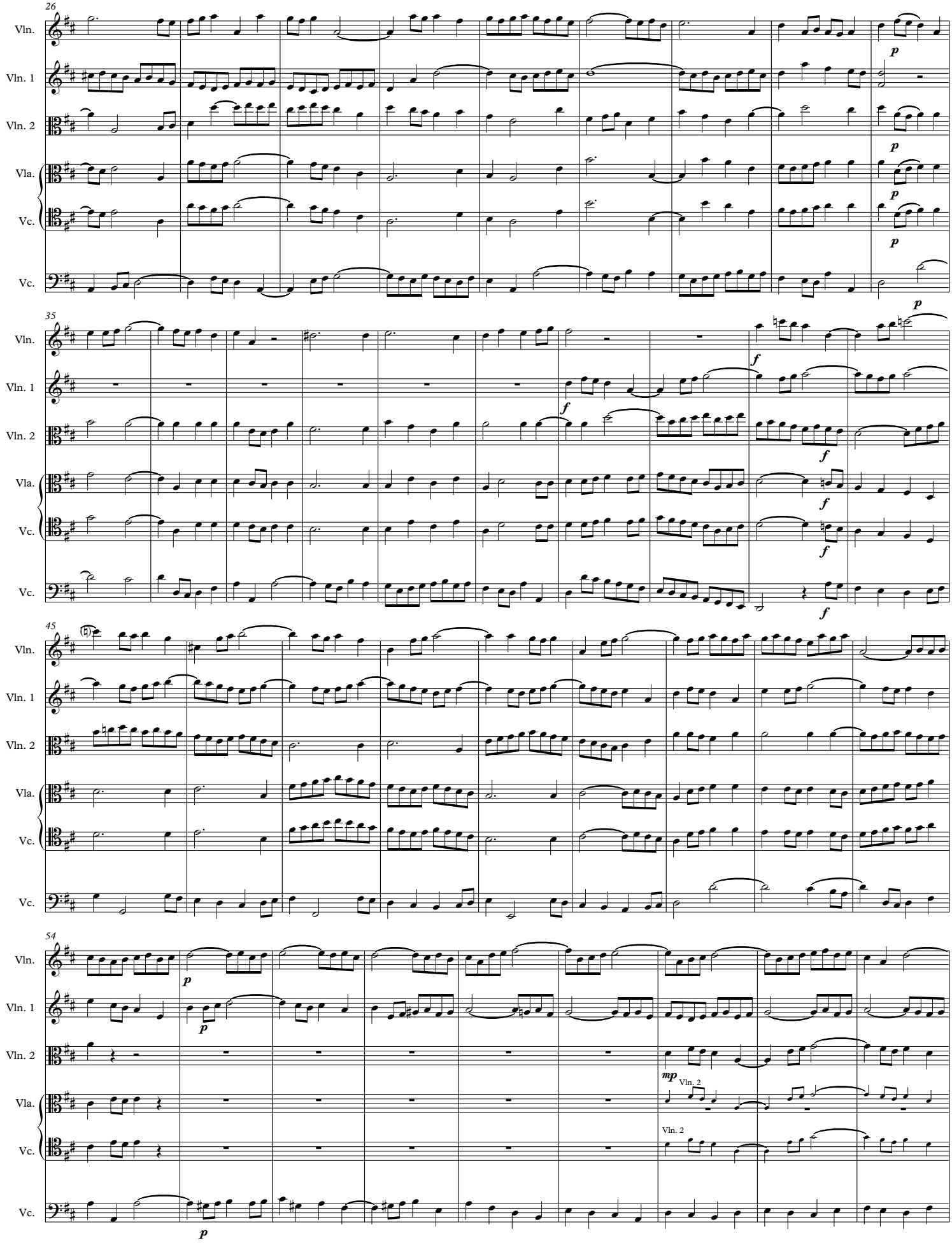
26
Vln.
Vln. 1
Vln. 2
Vla.
Vc.
Vc.
p
35
f
45
54
mp
Vln. 2

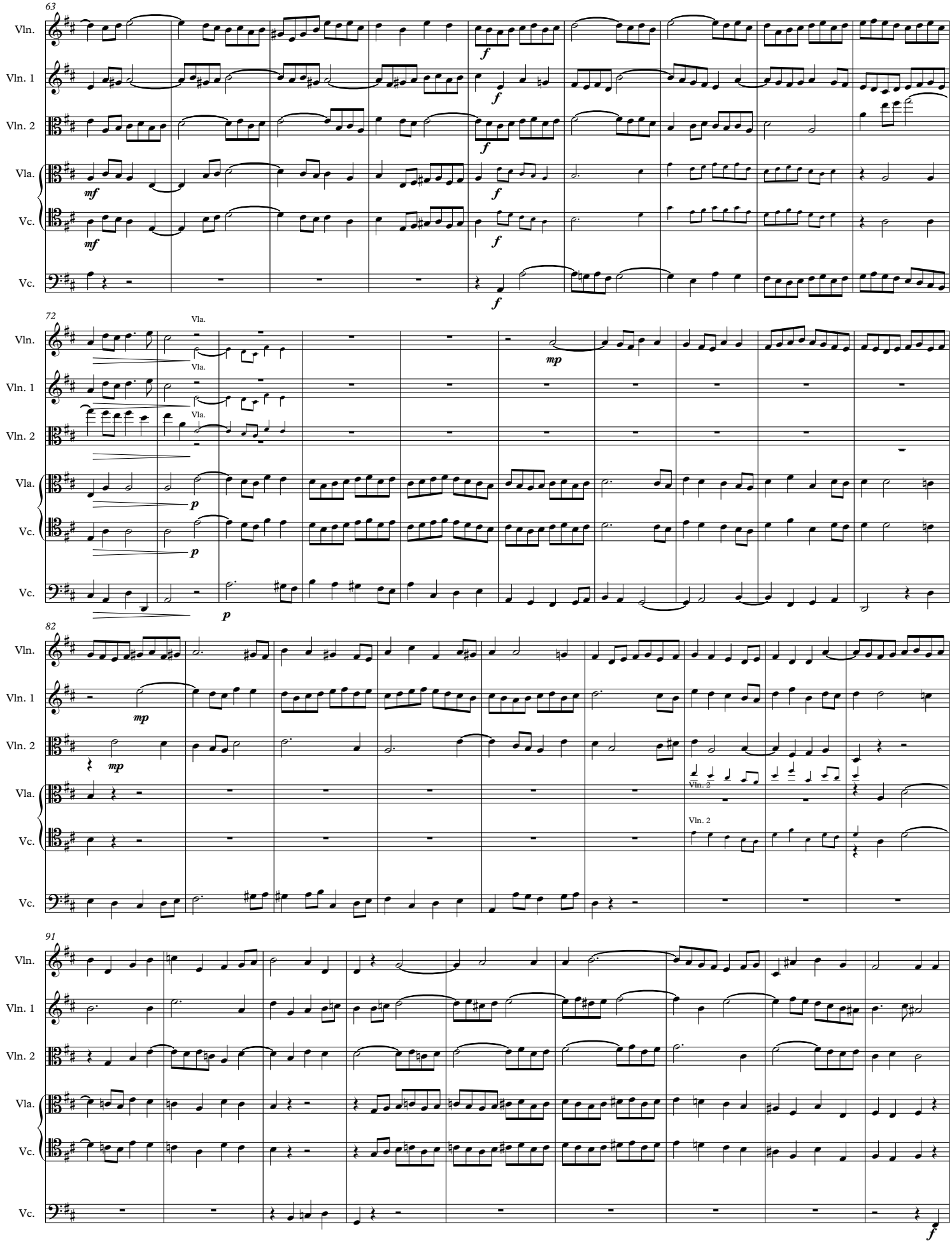
63
Vln.
Vln. 1
Vln. 2
Vla.
Vc.
Vc.
mf
f
72
Vla.
mp
p
82
Vln. 2
91

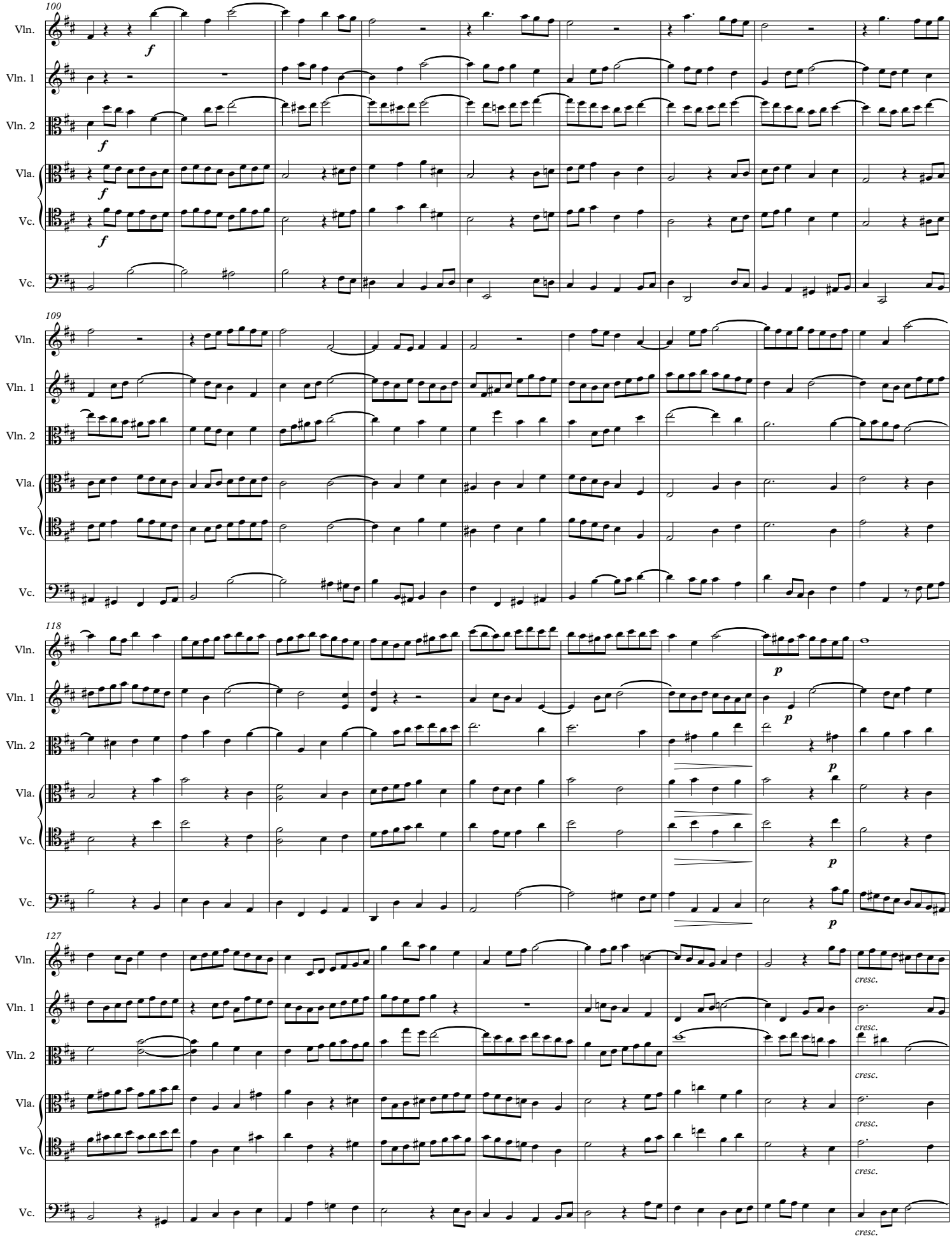
100
Vln.
Vln. 1
Vln. 2
Vla.
Vc.
Vc.
f
109
118
p
127
cresc.

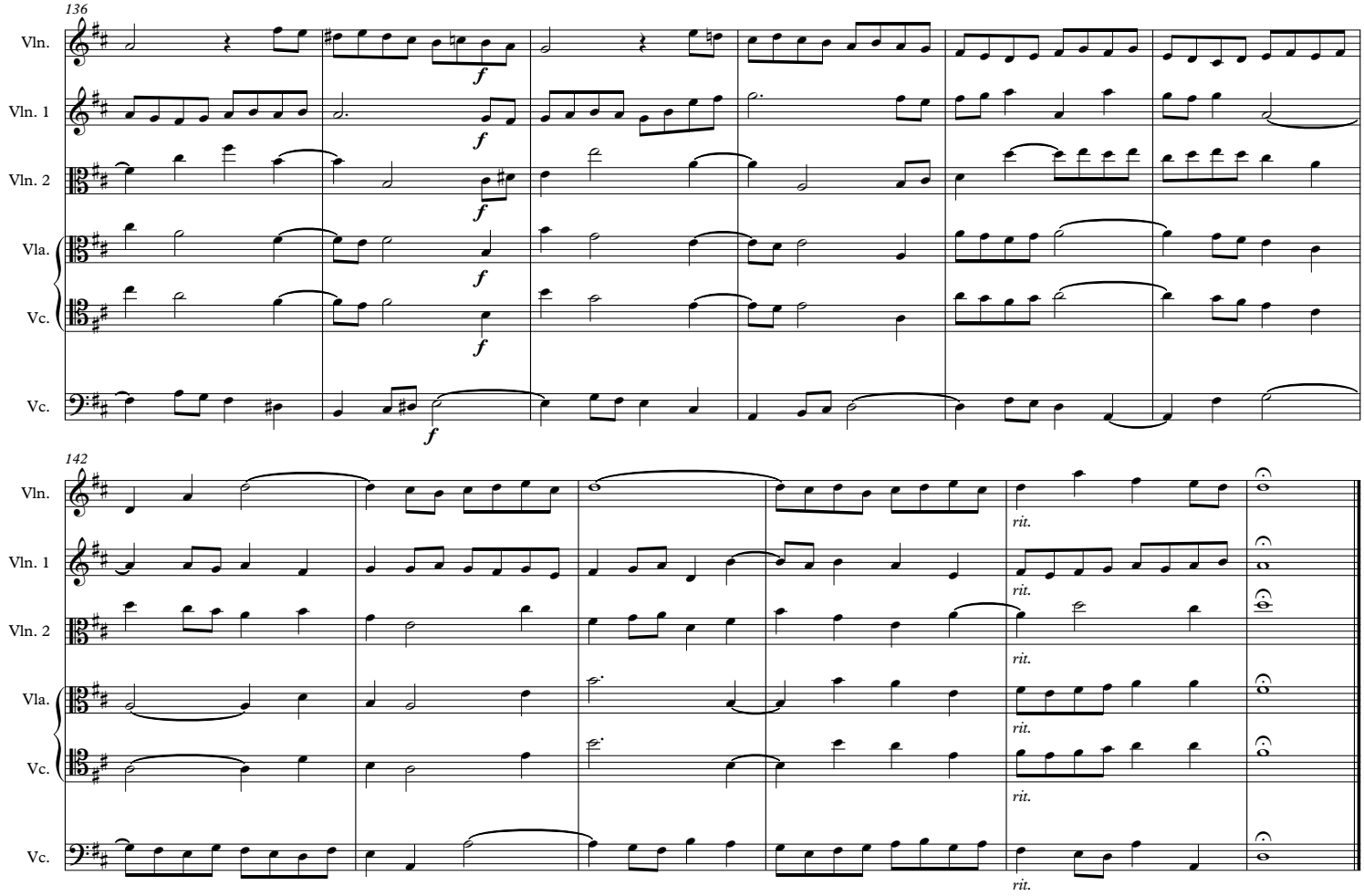
136
Vln.
Vln. 1
Vln. 2
Vla.
Vc.
Vc.
f
142
Vln.
Vln. 1
Vln. 2
Vla.
Vc.
Vc.
rit.

Quintets from the Opening Chorus of Cantata 148.1

"Bringet dem Herrn Ehre seines Namens"
(opt. small non-cue notes for additional lines)

J. S. BACH [arr. R. Bartoli] BWV 148.1
Chorus for Tromba, Strings, 4 part Choir and Bc
arr. in 5 parts: 1. and 2. Violin, 3. Viola, 4. Viola or Cello, 5. Cello

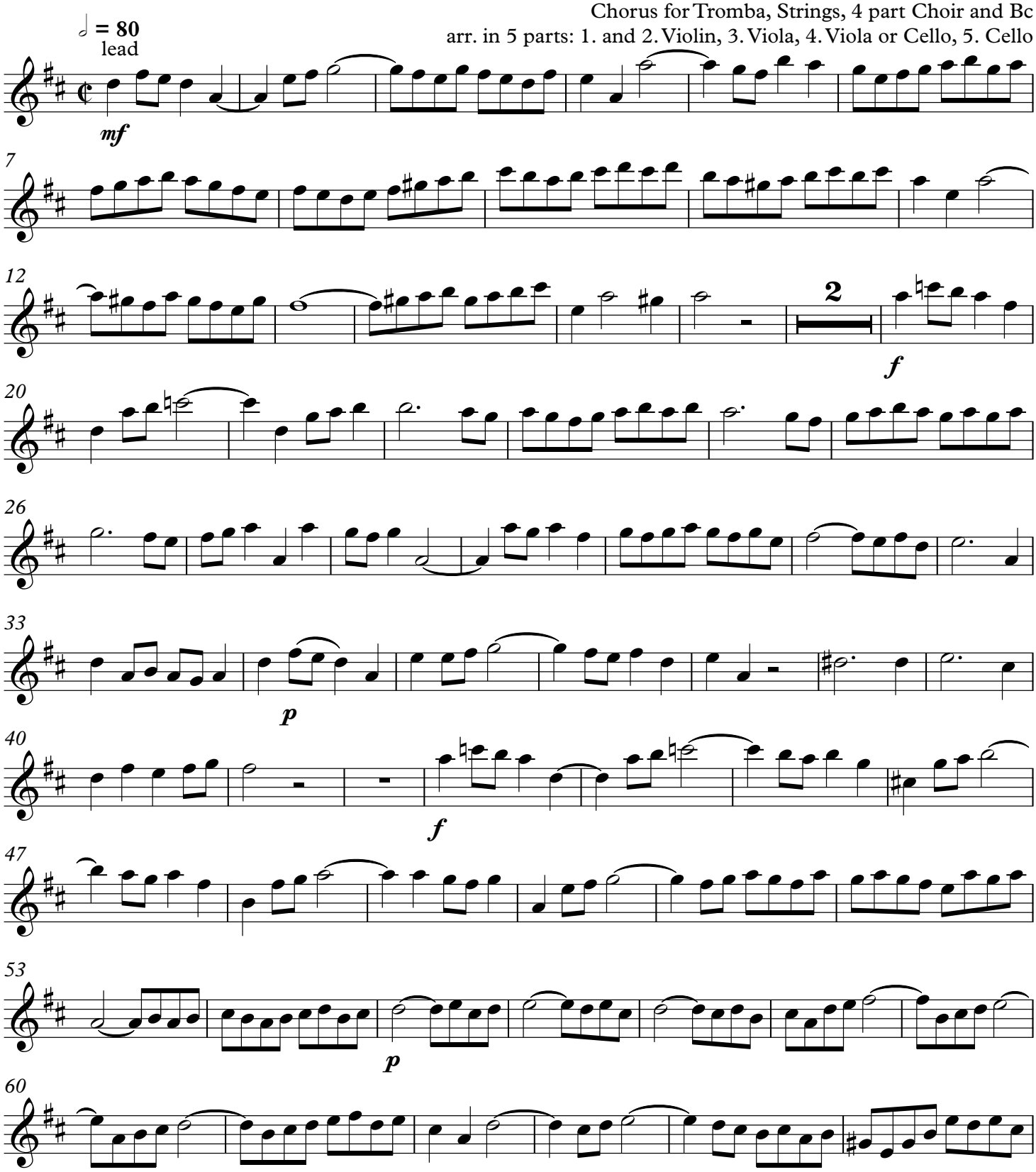

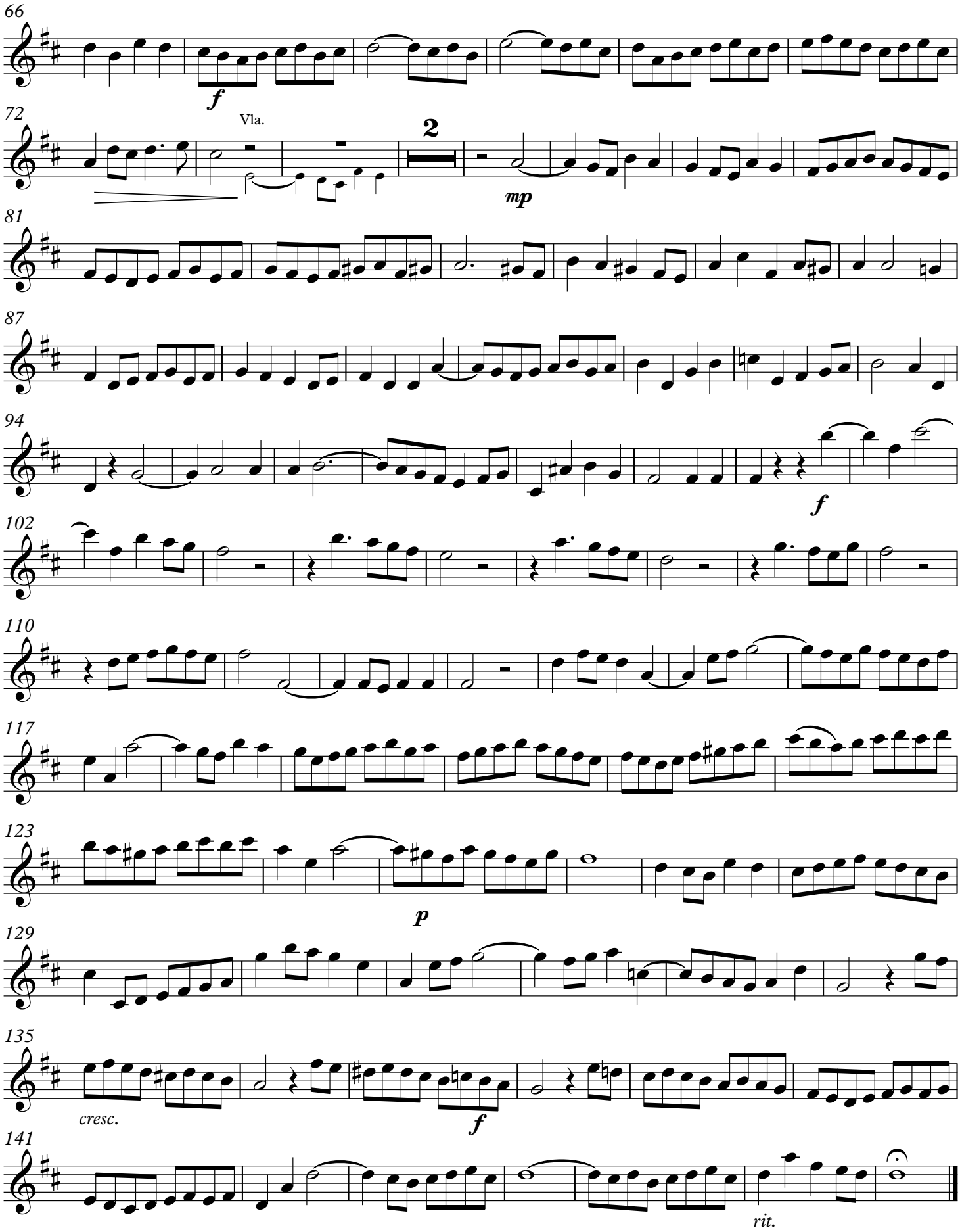
66
f
72
Vla.
2
mp
81
87
94
f
102
110
117
123
p
129
135
cresc.
f
141
rit.

Quintets from the Opening Chorus of Cantata 148.1

"Bringet dem Herrn Ehre seines Namens"

(opt. small non-cue notes for additional lines)

J. S. BACH [arr. R. Bartoli] BWV 148.1

Chorus for Tromba, Strings, 4 part Choir and Bc

arr. in 5 parts: 1. and 2. Violin, 3. Viola, 4. Viola or Cello, 5. Cello

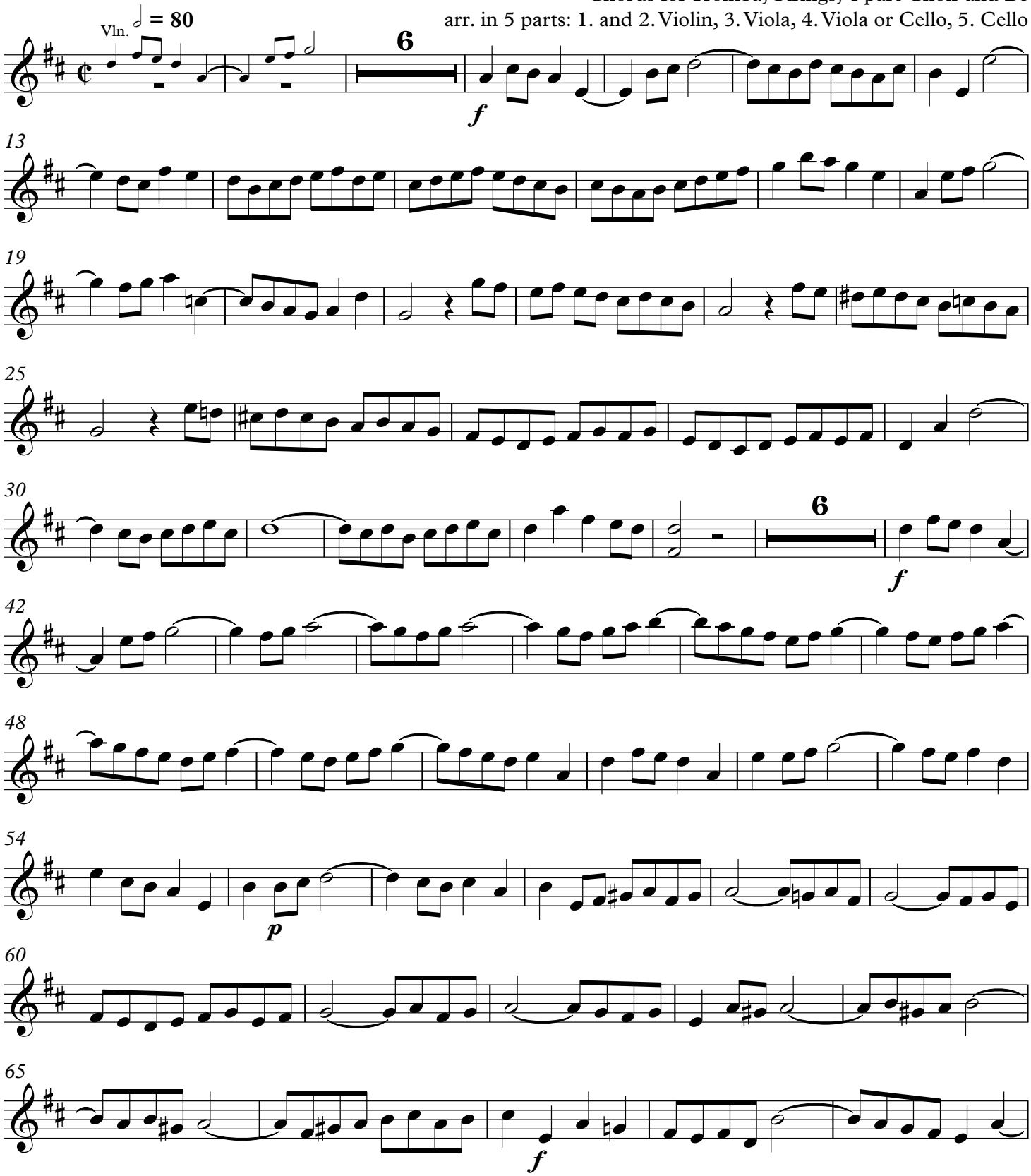

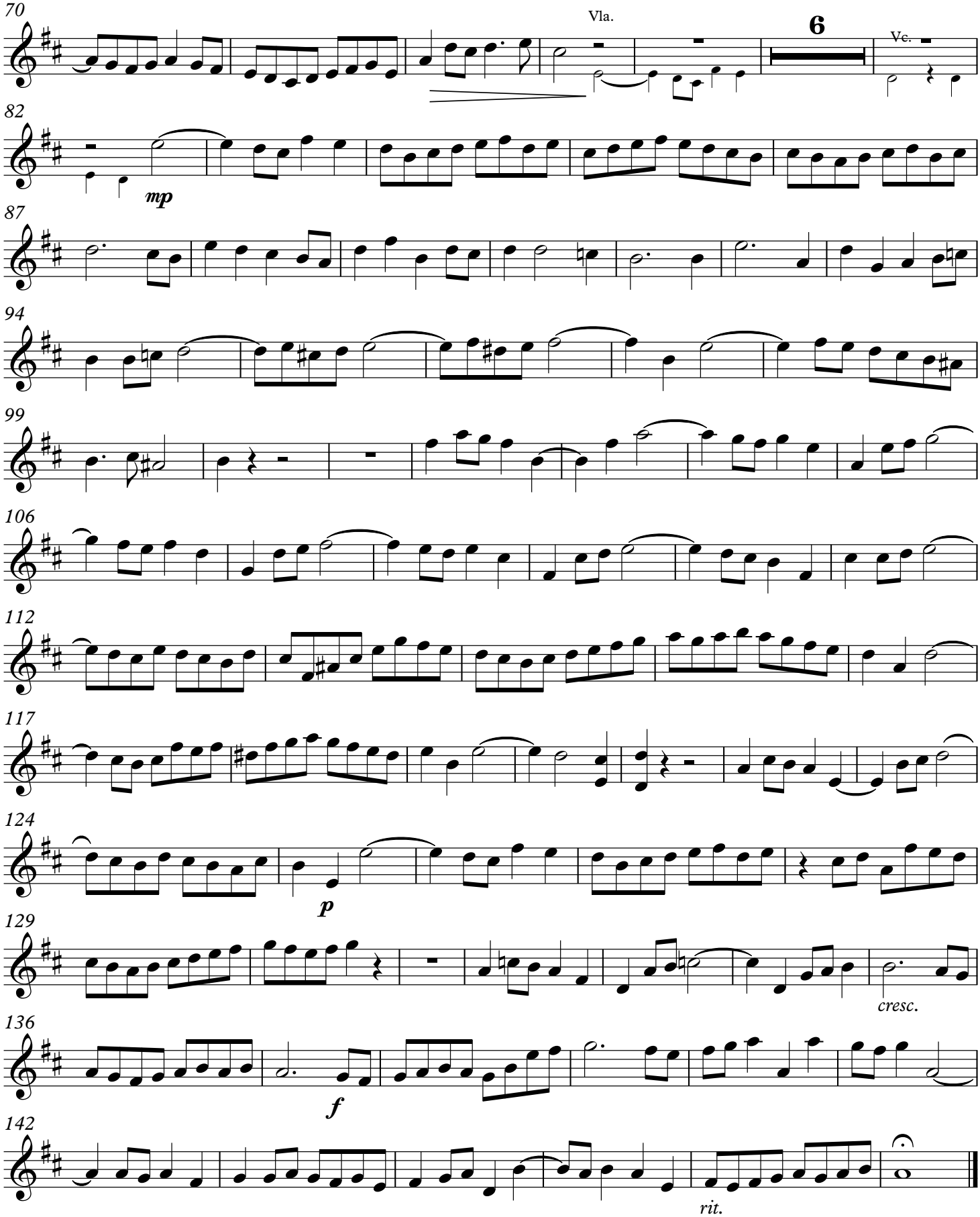
70
Vla.
6
Vc.
82
mp
87
94
99
106
112
117
124
p
129
cresc.
136
f
142
rit.

Quintets from the Opening Chorus of Cantata 148.1

"Bringet dem Herrn Ehre seines Namens"

(opt. small non-cue notes for additional lines)

J. S. BACH [arr. R. Bartoli] BWV 148.1

Chorus for Tromba, Strings, 4 part Choir and Bc

arr. in 5 parts: 1. and 2. Violin, 3. Viola, 4. Viola or Cello, 5. Cello

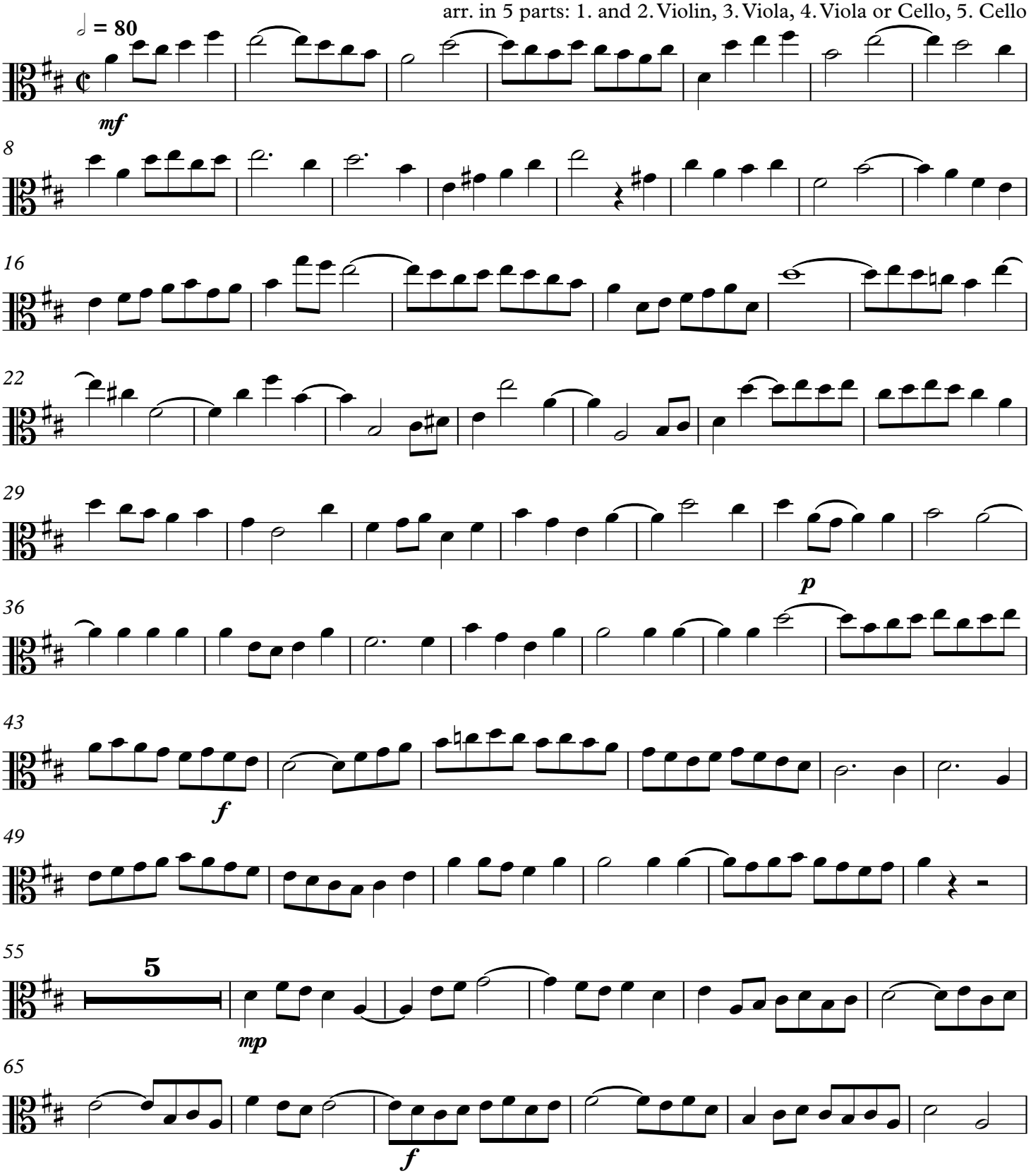

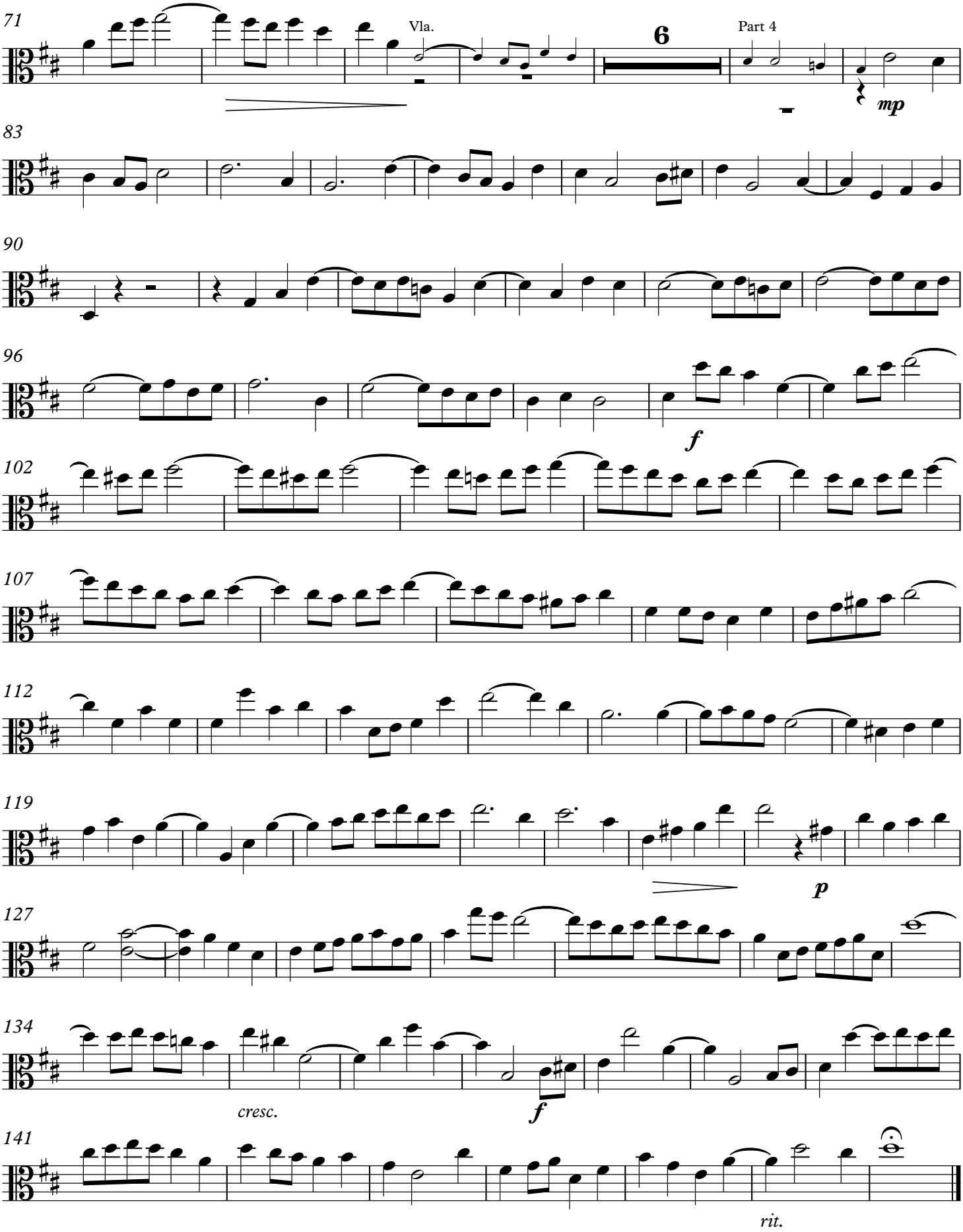
71
Vla.
6
Part 4
mp
83
90
96
f
102
107
112
119
p
127
134
cresc.
f
141
rit.

Quintets from the Opening Chorus of Cantata 148.1

"Bringet dem Herrn Ehre seines Namens"
(opt. small non-cue notes for additional lines)

J. S. BACH [arr. R. Bartoli] BWV 148.1
Chorus for Tromba, Strings, 4 part Choir and Bc
arr. in 5 parts: 1. and 2. Violin, 3. Viola, 4. Viola or Cello, 5. Cello

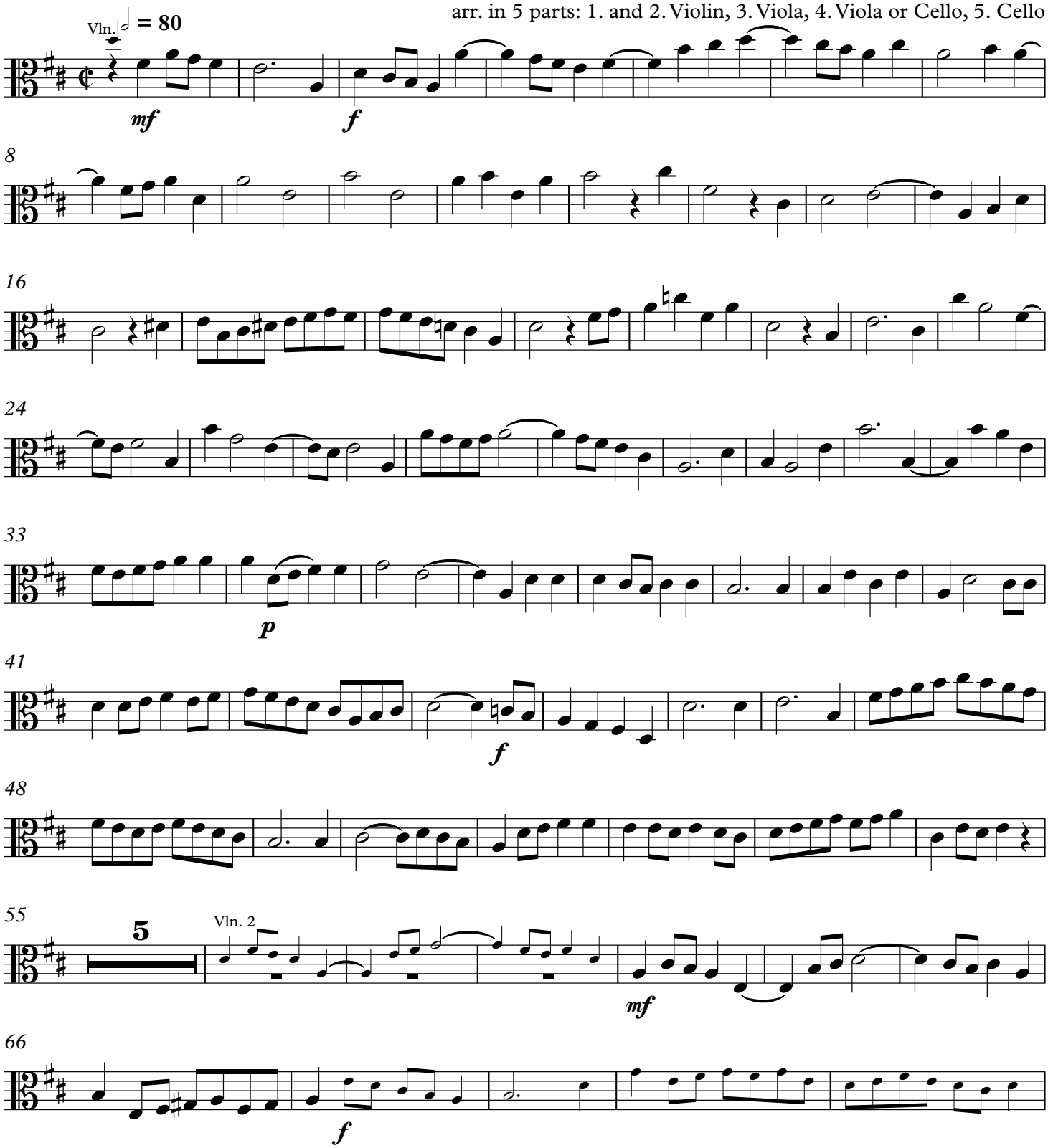

71

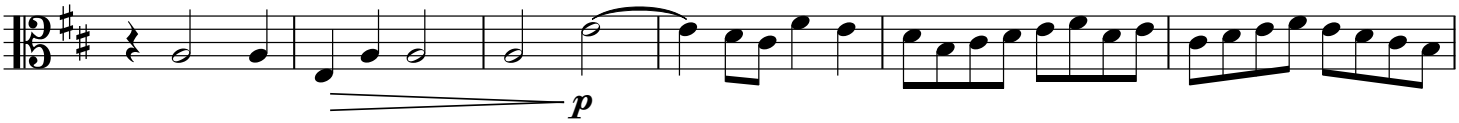

77

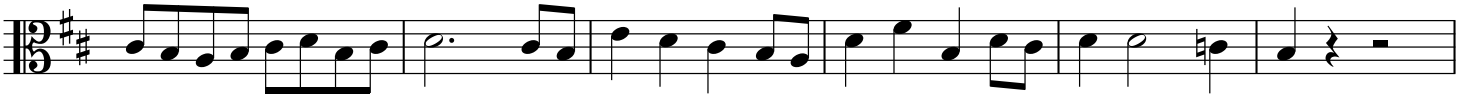

83

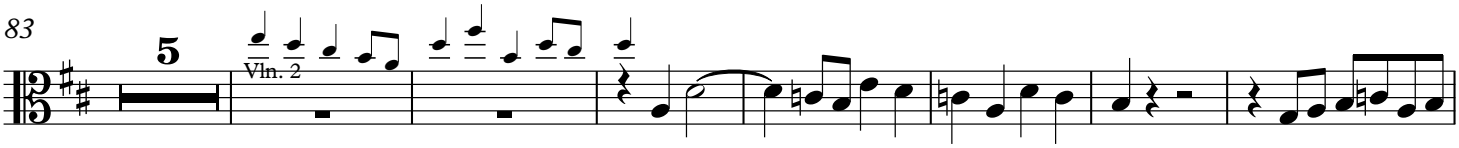

95

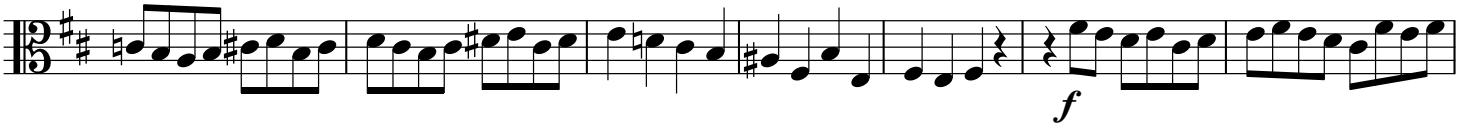

102

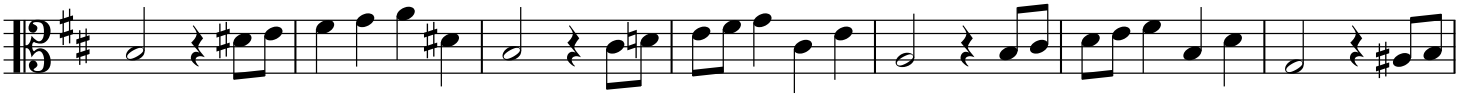

109

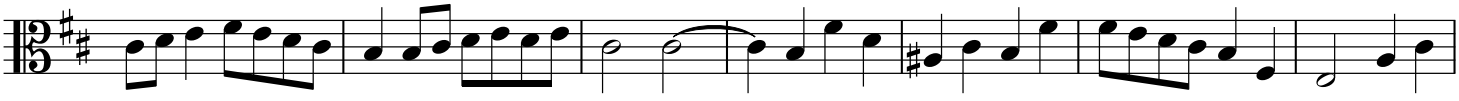

116

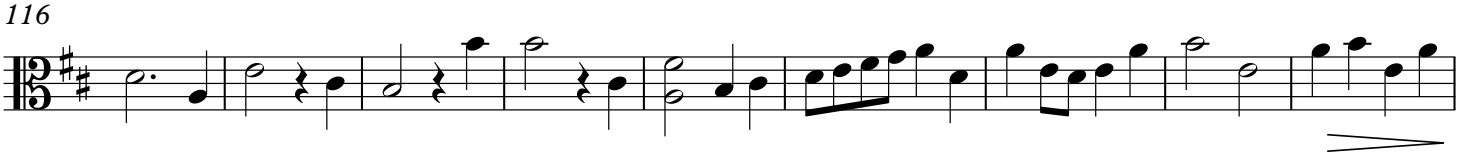

125

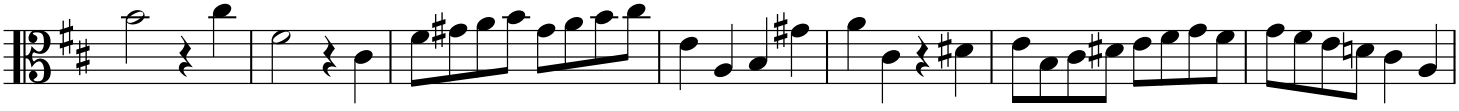

132

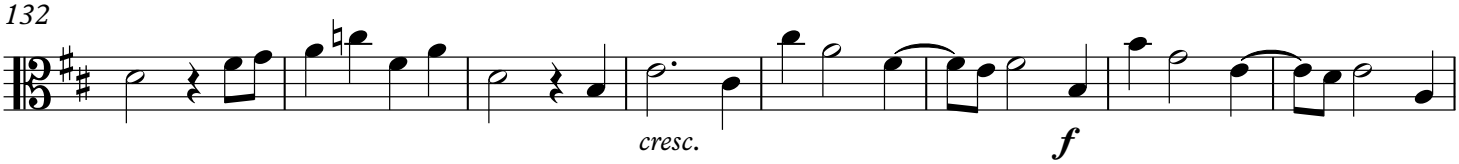

140

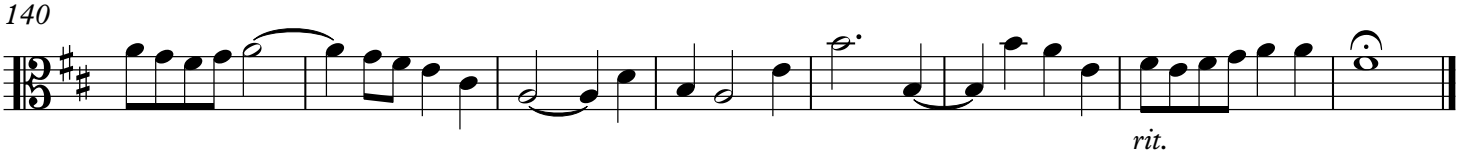

Quintets from the Opening Chorus of Cantata 148.1

"Bringet dem Herrn Ehre seines Namens"
(opt. small non-cue notes for additional lines)

J. S. BACH [arr. R. Bartoli] BWV 148.1
Chorus for Tromba, Strings, 4 part Choir and Bc
arr. in 5 parts: 1. and 2. Violin, 3. Viola, 4. Viola or Cello, 5. Cello

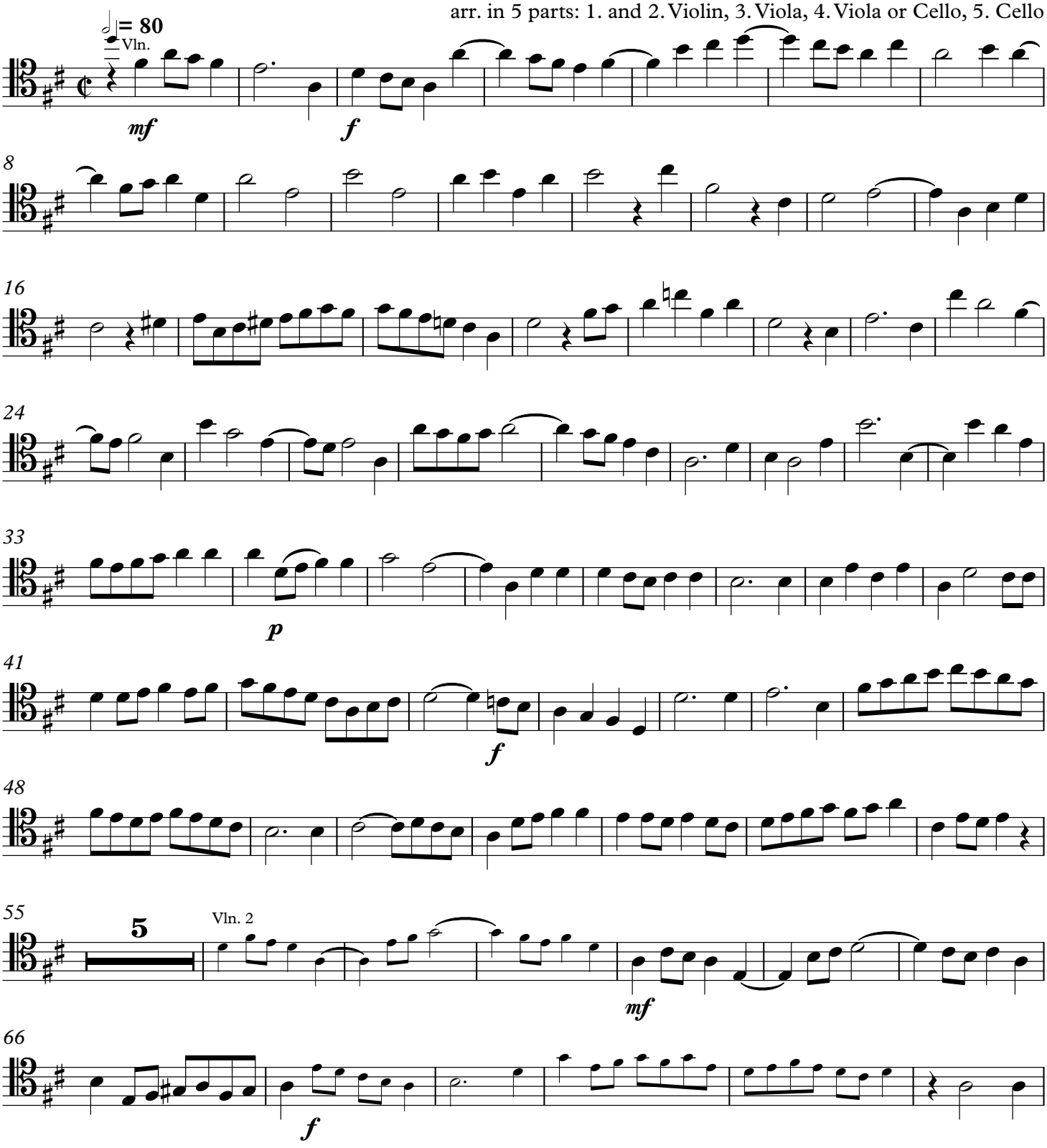

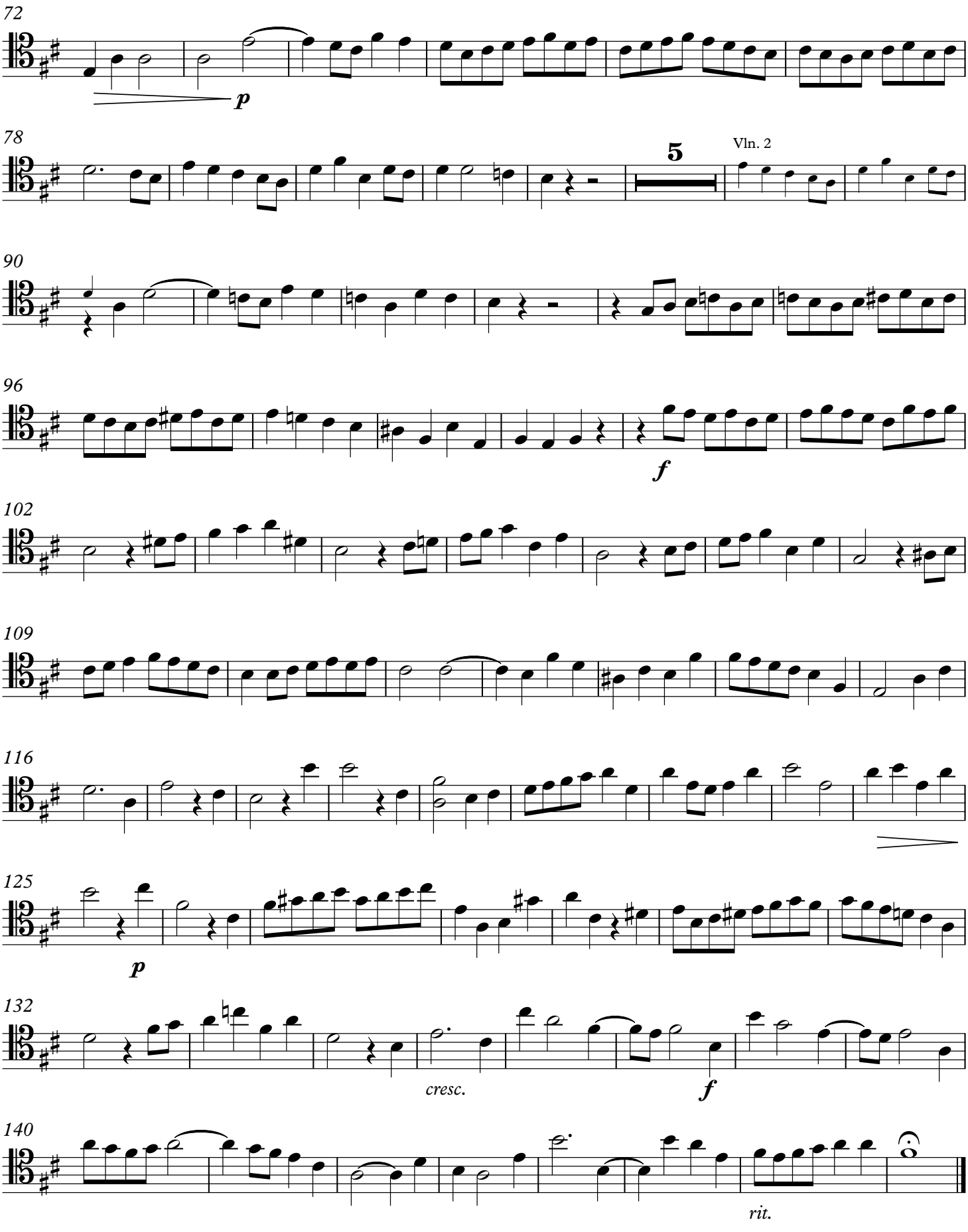
72
p
78
5
Vln. 2
90
96
f
102
109
116
125
p
132
cresc.
f
140
rit.

Quintets from the Opening Chorus of Cantata 148.1

"Bringet dem Herrn Ehre seines Namens"
(opt. small non-cue notes for additional lines)

J. S. BACH [arr. R. Bartoli] BWV 148.1
Chorus for Tromba, Strings, 4 part Choir and Bc
arr. in 5 parts: 1. and 2. Violin, 3. Viola, 4. Viola or Cello, 5. Cello

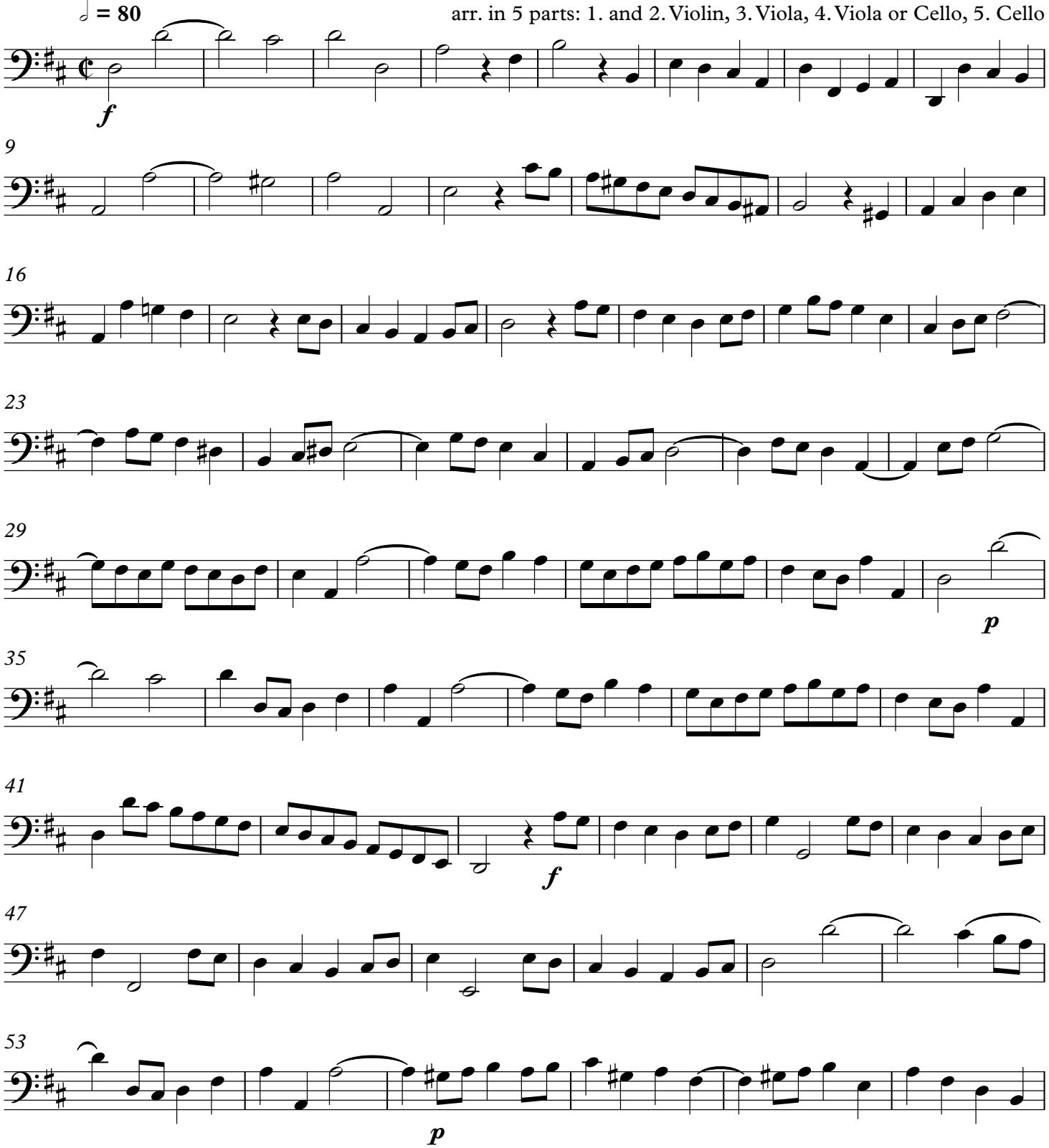

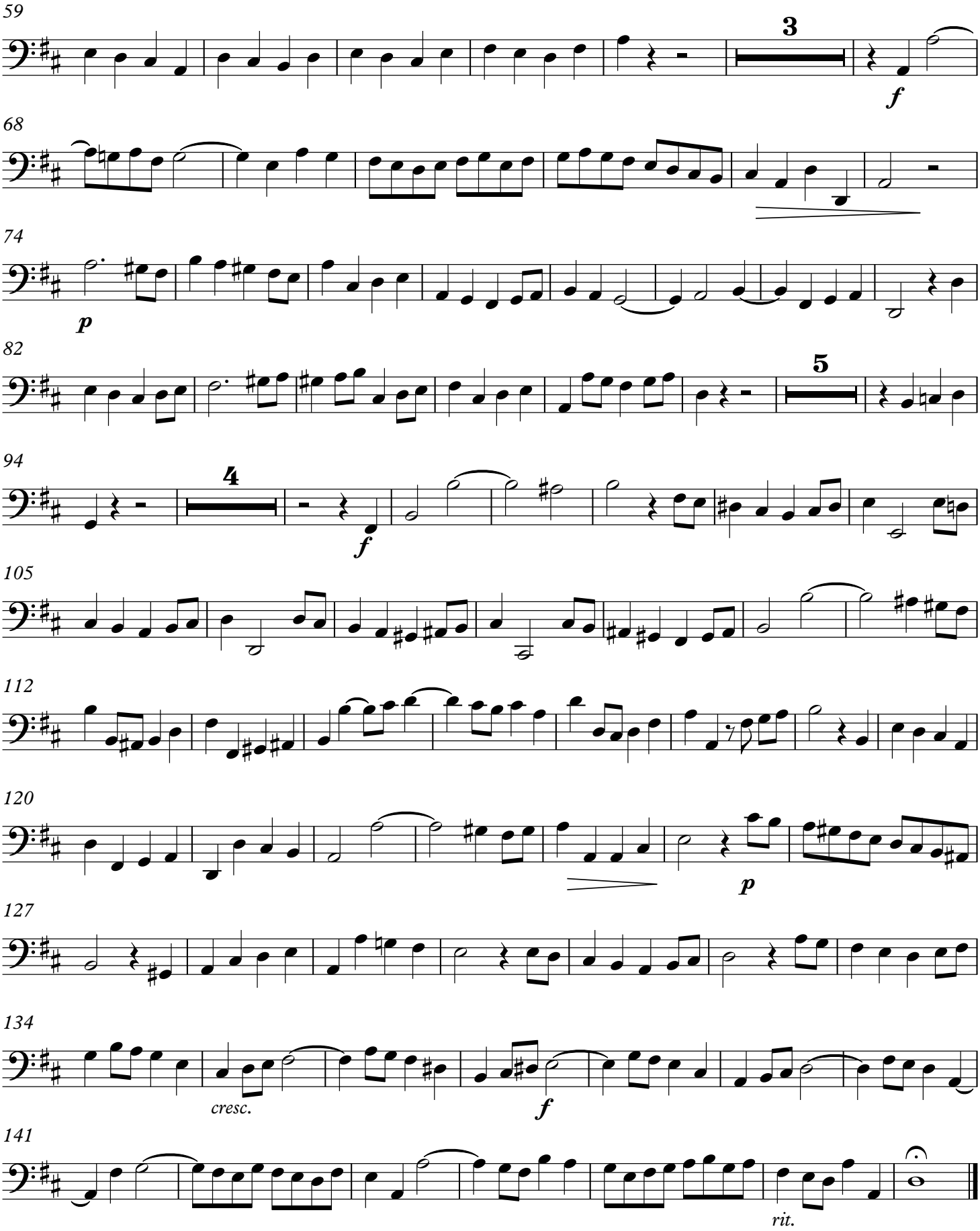
59
3
f
68
74
p
82
5
94
4
f
105
112
120
p
127
134
cresc.
f
141
rit.