

u 23/6

Miss. Miss. 13419

Tresor

81/80143

8. Symphonie.
I. Theil (1. Satz)

Hymnus

"Veni creator Spiritus" "

THE UNIVERSITY OF CHICAGO LIBRARY

Piccolo 1/2, 3/4, 4
Allegro con impetu 4/4 = 6

Flöten 4
Oboen 1/2, 3/4
engl. Horn
Es-clarinette
Clarinette B \flat
Bassclarinette B
Fagotte 1/2, 3/4
Contrafagott
Hörner 1/2, 3/4
3 Trompeten
3 Posaunen
Basstuba
Pauken
Violinen I, II
Orgel Manual Pedal
Soli 1. Sopran, 2. Sopran, 1. Alt, 2. Alt, Tenor, Bariton, Bass
Knabenchor
I. Chor Sopran, Alt, Tenor, Bass
II. Chor Sopran, Alt, Tenor, Bass
Violen, Celli, Bässe

Pesante

Tempo I

Fl.

Ob.

Cl. B.

Bcl. B.

Fag.

C. F.

Hörn.

Tr. F.

Pas.

Pk.

O.

I. Ch.

T. Ch.

vl. 1. 2.

v.

c.

B.

al. f. marc.

12. f. marc.

13. f. marc.

14. f. marc.

1. 2. 3.

Nicht spielen

2. 4. 3. 4. 3. 4. 3. 4. 3. 4. 3. 4. 3. 4. 3. 4.

veni cre a tor spi ritus!

bre a tis spi ritus

ve ni! ve ni creator spi ritus!

ve ni! ve ni cre a tor!

cal. Cell.

Ritern - Fl.

Instruments: Oboe (ob), Cor Anglais (c. Hr), Clarinet in B-flat (Cl), Bassoon (Bas), Flute (Fl), Clarinet in F (Cl F), Horns (Hr.), Trumpets (1. 2. Tr.), Trombones (3. 4. Tr.), Violins (Vl I, II), Viola (Vla), Celli (C), and Basses (B).

Vocal Parts: Soprano (I) and Tenor (I) solo parts are present, with lyrics in Latin: "Im ple su per na gra tia, grati a Im ple su".

Key Features:

- Tempo/Performance Markings:** "Ritern" (ritardando), "I", "mf", "p", "pp", "f", "ppp", "p esp.", "Tasto solo", "dolce e espr.", "dim.", "cresc.", "pizz.", "arco".
- Dynamic Range:** The score covers a wide range of dynamics from *ppp* to *f*.
- Notation:** Includes complex rhythmic patterns, slurs, and articulation marks.

Handwritten musical score for a symphony or opera. The score includes parts for various instruments and voices, with lyrics in Latin. The instruments listed on the left are:

- Fl. 2
- Ou 1.
- Clarinet 2
- Fag 2
- Tr 3/4
- Tr. u. F
- Sopr. 1.
- Sopr. 2.
- Alt 1.
- Alt 2.
- Ten. 8
- Bari.
- Bass
- vl 1
- vl 2
- v
- c
- b

The lyrics for the vocal parts are:

quae tu creas
 Dolee
 Imple super na gratia gratia
 Dolee
 Imple super na gratia gratia
 Dolee
 Imple super na gratia gratia
 per na gra
 ti a
 Imple super na gratia Imple su
 Imple gratia super na su

Other markings include dynamics (p, mp, pp, f, mf, ff, ppp, fff), articulation (accents, slurs), and performance instructions (Tasto solo, *more*, *capo*, *more*).

Solo

Handwritten musical score for a solo voice part. The lyrics are written below the notes:

que tu creas ti pec to ra
 pec to ra
 que tu creas ti
 pec to ra
 que tu creas ti
 pec to ra
 que tu creas ti
 pec to ra

There are also some performance instructions like *explic* and *(p) impl. superna gratia*.

I Ch.

Handwritten musical score for the first choir part. The lyrics are:

impl. superna gratia gratia

F Ch.

Handwritten musical score for the second choir part. The lyrics are:

impl. superna gratia gratia

There are also some performance instructions like *mp* (mezzo-piano) and *(Dir. Halte)*.

No. 1.

re

Sopr. I.

Alt. I.

Ten.

I. Ch.

II Ch.

Adc.

Fug. 2.

Cl ^{B₃}
 Bcl
 Fag 2
 CcF
 Horns 3/4
 Pos. 1/3

Sopr. I
 Sopr. II
 Alt I
 Alt II
 Ten.
 Bar.
 Bass

Quae paraclitum di-
 ce-ri-
 us
 Quae paraclitum di-
 ce-ri-
 us
 Quae paraclitum di-
 ce-ri-
 us
 Quae paraclitum di-
 ce-ri-
 us
 Quae paraclitum di-
 ce-ri-
 us
 Quae paraclitum di-
 ce-ri-
 us

I. Ch.

II. Ch.

Do-num de-i
 Do-num de-i
 Do-num de-i

vc I
 vc 2
 v
 c
 B

Instrumental Parts:

- Ce.** (Cello) $\frac{1}{2}$ / $\frac{2}{3}$
- Bcl.** (Bassoon)
- Fag.** (Bassoon)
- C.F.** (Cello/Fagotto)
- Ar.** (Arpa) $\frac{3}{4}$ / $\frac{3}{4}$
- O.** (Organo)
- TuCh.** (Trombe e Cheri)
- II.Ch.** (Trombe e Cheri)

Vocal Parts:

- Alt. I**
- Alt. II**
- Ten.**
- Bur.**
- B.**

Lyrics:

de i altissi mi
 de i do num
 de i do num
 de i do num

Fons vi-vus vi-vus ig-nis, caritas caritas
 Fons vi-vus vi-vus ig-nis caritas caritas
 re-crea-tor fons vi-vus ig-nis caritas
 re-crea-tor fons vi-vus ig-nis caritas

Andante
resce
resce
dolce

The score includes various musical notations such as clefs, time signatures, dynamics (pp, p, mp, f), and articulation marks. The vocal parts are written in a clear, legible hand, with lyrics written below the notes.

Woodwinds: Fl. 2, Ob. 1, Bcl, Hörner 1/4.

Strings: Str. I, Str. II, Alt I, Alt II, Ten., Chor., B.

Vocal Soloist: Soli.

Chorus: I. Chor.

The score includes various musical notations such as notes, rests, dynamics (p, pp, f, mf, ff), articulation (accents, slurs), and performance instructions (e.g., *proportional*, *rit.*). The lyrics are in Latin, including phrases like "Et spiritu sancto", "in unum", "et spiritu sancto", "in unum", "et spiritu sancto", "in unum", "et spiritu sancto", "in unum".

G-dur

Fl. 2

Ob. 2

Cl. 2

Bcl.

Fag. 2/3

C.F.

Hörn. 1/4

Tr. u. B.

O.

Sopran I Solo

I. Ch.

II Ch.

2 3 4

2 aist

Pesante. Rit.

Fl 1 2/3
Ob 1 2/3
Cl 2

Fag
Hörn

Sas 2/3
B.T.

TR

O.

Sopr I
Sopr II

Alt I
Alt II

Ten
Bar i B.

I. Chor

II. Ch.

2 h

29

Tempo I

- alle Werk* (written above the Organ staff)
- senyret mit bruten Händen* (written above the Organ staff)
- Tasto solo* (written below the Organ staff)
- non legato* (written above the Organ staff)
- for. ob.* (written above the Trombone staff)
- for. tr.* (written above the Trumpet staff)
- for. cl.* (written above the Clarinet staff)
- for. ob.* (written above the Oboe staff)
- for. fl.* (written above the Flute staff)

1. 2. 3. Fag

o. sin. fag. (Noch einmal so langsam)

Fl.

Ob.

C.F.

Hörn

Tr.F.

Tos

Glucke

TR

Orch

Viol I

Viol II

V. III

V. IV

Cal I

Cal II

Contra

B

Pedale solo

jet. noch gut gefaltet

jet. noch gut gefaltet

jet. noch gut gefaltet

jet. noch gut gefaltet

jet. noch gut gefaltet

jet. noch gut gefaltet

Handwritten musical score for various instruments and voices. The score includes parts for:

- e. Hr.** (English Horn)
- Cl** (Clarinets 1 and 2, 3)
- Bcl** (Bassoon)
- Fag** (Bassoon)
- C. F.** (Cello and Double Bass)
- Hörn** (Horns 1, 2, 3, 4)
- Glocke** (Glockenspiel)
- TR.** (Triangle)
- Orgel-Ted.** (Organ and Tympani)
- 1. Chor Ten** (First Chorus Tenor)
- II. Chor Ten.** (Second Chorus Tenor)
- Solo-Viol** (Solo Violin)
- I. Vl** (First Violin)
- II. Vl** (Second Violin)
- Violen 4** (Violins 4)
- C.** (Violoncello)
- B.** (Bass)

Key musical markings and dynamics include:

- molto appassion* (top right)
- pp* (pianissimo)
- allegro* (multiple instances)
- morendo* (multiple instances)
- cal Tutti* (multiple instances)
- cal I* (multiple instances)
- sempre p* (multiple instances)
- dim.* (multiple instances)
- pp* (multiple instances)
- mp* (multiple instances)
- ppp* (multiple instances)
- glor.* (multiple instances)
- prepp.* (multiple instances)

Lyrics for the choruses:

- 1. Chor Ten: *infirmia, infirma*
- II. Chor Ten.: *infirmia nostri infirma nostri corporis*

(3. Fl.) Picc.

Fl. 1.

O.

Sopr. I

Sopr. II

I. Ch.

II. Ch.

Pala-Vl.

V.

C.

B.

Tasto solo

Dolcissimo espr
virtute le firmas
Dolcissimo corpi

pp Dolcissimo
virtute le virtute se vir
Dolcissimo
virtute se vir

nostri corporis

infirmi nostri corporis virtute

infirmi nostri corporis virtute
infirmi nostri corporis virtute
infirmi nostri corporis virtute

pp infirma corporis virtute
infirmi nostri corporis virtute

marcato

marcato

Tutti brava in G major

Langsam

Tempo I. (ritornello fasto)

Schalltr. auf

Cl 1. B.

Fl. $\frac{1}{2}$

Ob. $\frac{1}{3}$

Fag. $\frac{1}{3}$

Hörn. $\frac{1}{2}$

Tr. 1

TR

Glocke

ppp

sennera ppp

und Fort.

und Fort.

Für Orchester ! (Allegro) Das Prunz im Fahl - opus 125

Fl. $\frac{1}{2}$ / $\frac{3}{3}$

Ob $\frac{1}{2}$ / $\frac{2}{3}$

Cl $\frac{1}{2}$ / $\frac{3}{3}$

Hörner

TR

Glocke

Pedale solo

- mf* (mezzo-forte) at the beginning of the Oboe part.
- f* (forte) in the Clarinet and Bassoon parts.
- pp* (pianissimo) in the Horns 2, Trumpet 2, and Percussion parts.
- offen* (open) in the Horns 2 part.
- pizz.* (pizzicato) in the Cello and Bass parts.
- puella* (puella) in the Cello part.
- Tempo markings: *unruhig* and *2. a. 2.* in the Cello/Fiddle part.
- Tempo markings: *unruhig* and *f* in the Trumpet and Trombone 1 part.
- Tempo markings: *pp* in the Horns 2, Trumpet 2, and Percussion parts.
- Tempo markings: *pp* in the Percussion part.
- Tempo markings: *pp* in the Glockenspiel part.
- Tempo markings: *f* in the Violin I part.
- Tempo markings: *f* in the Violin II part.
- Tempo markings: *f* in the Cello part.
- Tempo markings: *f* in the Bass part.

The score is written in a clear, legible hand, with some corrections and erasures visible. The paper shows signs of age, including some staining and discoloration.

Türklingel und Fagot (ab 4)

Fl. $\frac{2}{3}$
 ab $\frac{1}{3}$
 Cl $\frac{1}{3}$
 Be $\frac{1}{3}$
 Fag $\frac{2}{3}$
 C.F.
 Hörner $\frac{2}{4}$
 Tr. F. 1.
 Flacke
 Pauke
 O

Viola eilen

Alto Langsamer

offen Ausdruck

Fl. 1

Ob. 1

Cl. 1

Fag. 1

C.F.

Hr. 1

Soli

Vocal score for Soprano (Soli) with lyrics. The lyrics are: *fun- de a ma-rem car-di-bus lu-men ac-cen-de sen-si-bus lu-men ac-cen-de in fun-de a ma-rem a ma-rem lu-men lu-men ac-cen-de a ma-rem car-di-bus lu-men ac-cen-de*. The score includes dynamics like *pp espr.* and *pp*, and the instruction *espressivo*.

Solo Vl

Vl. I

Vl. II

C.

B.

Breit in leidenschaftlichen Ausdruck

Handwritten musical score for orchestra and piano. The score includes parts for Flute (Fl.), Oboe (Ob.), Clarinet (Cl.), Bassoon (Bass.), Trumpet (Tr.), Horn (Horn), and Piano (P.).

Flute (Fl.): Part 1 and 2. **Oboe (Ob.)**: Part 1 and 2. **Clarinet (Cl.)**: Part 1 and 2. **Bassoon (Bass.)**: Part 1 and 2. **Trumpet (Tr.)**: Part 1. **Horn (Horn)**: Part 1, 2, 3, 4. **Piano (P.)**: Right and Left Hand.

Key Signature: Three sharps (F#, C#, G#). **Time Signature**: 2/3.

Handwritten Annotations: *a2*, *p*, *pp*, *sempre pp*, *dim*, *rit.*, *mf*, *f*, *ff*, *rit.*, *mf*, *f*, *ff*, *rit.*, *mf*, *f*, *ff*.

Performance Instructions: *Breit in leidenschaftlichen Ausdruck* (written above the score). *sempre pp* (written below the piano part). *rit.*, *mf*, *f*, *ff* (written above the piano part). *rit.*, *mf*, *f*, *ff* (written above the piano part). *rit.*, *mf*, *f*, *ff* (written above the piano part).

Mit plötzlicher Aufschwung
 Subito a tempo (Nicht einmal so schnell)

Picc
 Fl.
 Ob.
 Cl.
 Bcl.
 Fag.
 Cor.
 Tr.
 Pos.
 B-T.
 TR.
 O.
 Kratenchor
 Sopr.
 Leute Alt.
 und Chor.
 Solisten.
 Ten.
 B.

* Es ist absolut unzulässig, das bei der Anordnung der Soloflötisten bei den Unisonopartien "Vfouan"!

Picc
 Fl.
 Ob.
 Cl.
 Bcl.
 Fag.
 C.F.
 Horns
 Tr.
 Pos.
 B.T.
 P.R.
 O.
 Knab.ch.
 I & II Chor
 uis Sali
 uerant

caecae lumen sensitibus
 caecae lumen sensitibus
 in furore
 in furore
 in furore
 in furore
 infunde auro
 infunde auro rem amorem
 infunde auro rem amorem

Picc.
 Fl. $\frac{2}{4}$
 Ob. $\frac{1}{2}$
 E. Hr. $\frac{1}{2}$
 Cl. $\frac{1}{2}$
 Bcl. $\frac{1}{2}$
 Fag. $\frac{1}{2}$
 CF. $\frac{1}{2}$
 Hörner $\frac{3}{4}$
 Tr. $\frac{1}{2}$
 Pos. $\frac{1}{2}$
 P.T.
 Pk.
 O.
 Kn. Ch.
 I. Chor.
 II. Chor.
 Co.

*Handwritten musical score with various instruments and vocal parts. The score includes dynamics like *mf*, *f*, and *ff*, and performance instructions such as *schellbr. auf!* and *schellbr. auf*. The lyrics for the choir parts are:*

I. Chor.: *in a rem cordibus lumen sen si bus a mo rem cordi bus lu inen*
 II. Chor.: *sen si bus lu men*
 III. Chor.: *in a rem cordibus sen si bus sen si bus lu men*
 IV. Chor.: *in funde*
 V. Chor.: *in funde a mo rem*

non dubit. Stelle an * pausieren die Solisten.

col Fay

1.3.5. a3
2.4.6

Handwritten musical score for the second system, including numerical annotations like "1.3.5. a3" and "2.4.6".

Handwritten musical score for the third system, showing various musical notations and clefs.

sensibus lumen lumen lumen a mo rem
sensibus cordibus cordibus a mo rem
cande accende lumen sensibus cordibus cordibus a mo rem
cande lumen sensibus a mo rem cordibus

Ob

Cl

Bcl

Fag

C.F.

Hörn

Tr.

Poa

B.T.

O.

Snack.

Soli

I. Ch.

II. Ch.

Handwritten musical score for a choir and orchestra. The score includes parts for Oboe, Clarinet, Bassoon, Flute, Cor Anglais, Horns, Trumpets, Trombones, Organ, Snare Drum, and Chorus. The lyrics are in Latin: "dominus domine pacem pacem", "dominus domine pacemque protinus pacem pacem", and "longius hos longius hostem repel".

Fag
c. f

Hörn 2/4

Tr. 1. f

Pös 2/3

Q

Solo

Kn. ch.

I. Ch.

II. Ch.

Handwritten musical score for a choir and orchestra. The score includes parts for Flute (Fag), Horn (Hörn), Trumpet (Tr. 1.), Trombone (Pös), Oboe (Q), Solo, Contralto (Kn. ch.), Soprano (I. Ch.), and Tenor (II. Ch.). The lyrics are in Latin: "Taceamus donec pacemque prosequimur", "Taceamus donec pacemque prosequimur", "Taceamus donec pacemque prosequimur", "Taceamus donec pacemque prosequimur", "Taceamus donec pacemque prosequimur", "Taceamus donec pacemque prosequimur". The score is written on multiple staves with musical notation and lyrics.

1. 2. 3. 4. a 4

1. 2. 3. 4. a 4

1. 2. 3. 4. a 4

1. 2. 3. 4. a 4

1. 2. 3. 4. a 4

1. 2. 3. 4. a 4

1. 2. 3. 4. a 4

1. 2. 3. 4. a 4

1. 2. 3. 4. a 4

1. 2. 3. 4. a 4

1. 2. 3. 4. a 4

1. 2. 3. 4. a 4

1. 2. 3. 4. a 4

1. 2. 3. 4. a 4

1. 2. 3. 4. a 4

1. 2. 3. 4. a 4

1. 2. 3. 4. a 4

1. 2. 3. 4. a 4

1. 2. 3. 4. a 4

1. 2. 3. 4. a 4

1. 2. 3. 4. a 4

1. 2. 3. 4. a 4

1. 2. 3. 4. a 4

1. 2. 3. 4. a 4

1. 2. 3. 4. a 4

1. 2. 3. 4. a 4

1. 2. 3. 4. a 4

1. 2. 3. 4. a 4

1. 2. 3. 4. a 4

1. 2. 3. 4. a 4

1. 2. 3. 4. a 4

1. 2. 3. 4. a 4

1. 2. 3. 4. a 4

1. 2. 3. 4. a 4

1. 2. 3. 4. a 4

1. 2. 3. 4. a 4

1. 2. 3. 4. a 4

1. 2. 3. 4. a 4

1. 2. 3. 4. a 4

1. 2. 3. 4. a 4

1. 2. 3. 4. a 4

1. 2. 3. 4. a 4

1. 2. 3. 4. a 4

1. 2. 3. 4. a 4

1. 2. 3. 4. a 4

Fl.
ob.
cl.
Prel.
Fag.
C.F.

X
O.

Soli

Kn. Ch.

I. Ch.

II. Ch.

Hörner

mus longius repel
 dexteræ patris
 tu septiformis turpti formis misere
 her hæc dea te rade
 deatæe pa her hæc
 nel las pa her hæc
 vi temus vi temus omne peccatum
 nus longius repel
 protinus pacem
 protinus
 vi temus vi temus omne peccatum
 cas
 donec pacem
 cem
 Hos sem protinus repellas postea
 cel Cell

Hörner 3

Tr. F 2

Tos 1/3

Pr. J.

O.

Kn. Ch.

I Ch

II Ch.

Pedale solo

re septiformis digitus pater nate dexterae
 re praevioducto re omnipotens in te natus tu munere septiformis tu septi
 gibus pater nate paterna dexterae tu septiformis munere tu digitus pater nate dexterae pa
 praevio praevio sic praevio ut te natus omnipotens in te natus tu septiformis munere
 Tu septiformis munere digitus pater nate pa
 Tu septiformis munere digitus pater nate pa
 Tu septiformis munere digitus pater nate pa

Woodwinds: Flute (Fl.), Clarinet in E-flat (Cl.), Bassoon (Fag.), Contrabassoon (C.F.), Horns (Hörn), Trumpets (Tr.), Trombones (Pos), and Tuba (T.).

Brass: Horns (Hörn), Trumpets (Tr.), Trombones (Pos), and Tuba (T.).

Strings: Violins I (I. Ch.), Violins II (II. Ch.), Violas, Cellos, and Double Basses.

Vocal Parts: Soprano (S.), Alto (A.), Tenor (T.), and Bass (B.).

Lyrics (Latin):
nos carnis filium per te sciamus oia
di- gitus per te sciamus da- mus fili- um
formus per te sciamus
ter nae dex- te- rae per te sciamus da- mus da- pa- trem
re- ce- pti- for- nis per te sciamus
di- gitus dex- te- rae pa- tris per te sciamus
pa- tris ter- nae dex- te- rae per te sciamus
ter nae dex- te- rae per te sciamus

Perc. Fl. ob. cl. Hr. Fr. 1 2 3 4. Pos. 1. 2. B.T. Tr. O. Sopr. I & II Alt. I & II Ten Bar. Bass Solo. Kn. ch. I. Ch. II. Ch.

Musical score for a choral and instrumental ensemble. The score includes parts for Percussion, Flute, Oboe, Clarinet, Horn, Trumpet (1-4), Trombone (1-2), Trumpet (3-4), Trombone (5-6), Organ, Soprano (I & II), Alto (I & II), Tenor, Bass, Bass Soloist, and Chorus (I & II).

The lyrics for the Chorus parts are:

I. Ch. *cre da mus om ni tem po re*
 II. Ch. *cre da mus om ni tem po re*
 Chorus *per le spi ri tum in cre da mus tem po re om ni tem po re*
 Chorus *cre da mus tem po re om ni tem po re*
 Chorus *cre da mus tem po re om ni tem po re*
 Chorus *cre da mus tem po re om ni tem po re*

Picc

Fl.

Ob.

Es-el

Cl

Bcl

Fag

C.F.

Hörn

Tr.

Tu

3. Pos. B. J.

Pr

Org.

Bu. ch

I. Ch.

II. Ch.

1. 2. 3. 4. 5.

accende lu men

in fons a no rem cordibus

accende lu men

in fons a no rem cordibus

deus in fons a no rem cordibus

cen de lu men in fons a no rem cordibus

de in fons a no rem cordibus

2. des.

2. d.

0.2

35

Flac
Fl.
Ob.
Essl.
Cl.
Prel.
Fag.
C.F.
Hörner

Tr.
Pos.
P.F.
Trom.
Org.

Soli.
I. Ch.
II. Ch.

2/14 Savon
Preston
M. P.

2
Hb x
M?

Hörner
Tr.
Tuba
P.T.
P.H.

2

2

26

This is a handwritten musical score for a symphony or concerto. The score is written on multiple staves, including woodwinds (Flute, Clarinet, Bassoon, Oboe), strings (Violin I, Violin II, Viola, Cello, Double Bass), and vocal soloists (Soprano, Alto, Tenor, Bass). The music is in 4/4 time and features complex notation, including triplets, slurs, and various dynamics such as *pp*, *p*, *f*, and *ff*. The lyrics are in Latin, including "a tor spiritus", "ve ni", "ve ni aea tor spiritus", and "ve ni aea tor spiritus". The score is marked with "Ped. solo" and "cal I". The page number "16" is visible in the bottom right corner.

Soli

Knaben

I

II

Wieder Frisch

Fl. (Flute) - Staff 1

Ob. (Oboe) - Staff 2

e. Kl. (English Horn) - Staff 3

So. el. (Soprano Clarinet) - Staff 4

Al. B. (Alto Clarinet) - Staff 5

Brel. (Bass Clarinet) - Staff 6

Fag. (Bassoon) - Staff 7

C. F. (Contrabassoon) - Staff 8

1. b. (First Bassoon) - Staff 9

2. 3. (Second and Third Bassoon) - Staff 10

4. 5. (Fourth and Fifth Bassoon) - Staff 11

Tr. (Trumpet) - Staff 12 (1, 2, 3)

F. (French Horn) - Staff 13 (Jed. Poln)

Pos. (Posaune) - Staff 14

B. J. (Bass Trombone) - Staff 15

Timpani. (Timpani) - Staff 17

Viol. (Violin) - Staff 18

Viola. (Viola) - Staff 19

Cello. (Cello) - Staff 20

Double Bass. (Double Bass) - Staff 21

Conductor. (Conductor) - Staff 22

Wieder Frisch - Title written across the middle of the score.

The score includes various musical notations such as notes, rests, dynamics (p, f), and articulation marks. There are also some handwritten annotations and corrections throughout the piece.

- Fl.** (Flute)
- ob** (Oboe)
- Escl** (English Horn)
- Cl. B** (Bass Clarinet)
- Bas** (Bassoon)
- Fag** (Bassoon)
- C.F.** (Cello/Double Bass)
- Körner** (Singers) - numbered 1, 2, 3, 4, 5, 6
- Tr.** (Trumpet) - numbered 1, 2, 3
- Poa** (Percussion)
- Ob. J.** (Oboe/Clarinet)
- Instrumentation** (Piano/Keyboard)

Gloria Gloria Patri domino

Gloria Gloria Patri domino

Gloria Gloria Patri domino

The score is written in a cursive, handwritten style on aged paper.

Pesante

Rit.

E-d

Flu
Ob
Cl B
Cl A
Fag
C.F.
Hörn
Tr.
F.
Tm
Pon. I
Pon. II
Det. II
Ten

Oryel
Ped. Solo

p poco a poco cresc

4/4

Picc
 Fl.
 Ob.
 Es-d
 Cl B
 Bal
 Fag
 C.F.
 Horns
 Tr. 1 & 2
 Trombones
 Tuba
 Snare
 Cym.
 Bass
 Horns I
 Horns II
 Trombones I
 Trombones II
 Tuba
 Snare
 Cym.
 Bass

resurrexerat
et ascendit in caelum
sedet ad dexteram Patris
et iterum venturus est cum nubibus et visibilis erit
et regnet in saecula saeculorum Amen

qui a mortuis surrexit
et ascendit in caelum
sedet ad dexteram Patris
et iterum venturus est cum nubibus et visibilis erit
et regnet in saecula saeculorum Amen

qui a mortuis surrexit
et ascendit in caelum
sedet ad dexteram Patris
et iterum venturus est cum nubibus et visibilis erit
et regnet in saecula saeculorum Amen

qui a mortuis surrexit
et ascendit in caelum
sedet ad dexteram Patris
et iterum venturus est cum nubibus et visibilis erit
et regnet in saecula saeculorum Amen

qui a mortuis surrexit
et ascendit in caelum
sedet ad dexteram Patris
et iterum venturus est cum nubibus et visibilis erit
et regnet in saecula saeculorum Amen

qui a mortuis surrexit
et ascendit in caelum
sedet ad dexteram Patris
et iterum venturus est cum nubibus et visibilis erit
et regnet in saecula saeculorum Amen

qui a mortuis surrexit
et ascendit in caelum
sedet ad dexteram Patris
et iterum venturus est cum nubibus et visibilis erit
et regnet in saecula saeculorum Amen

qui a mortuis surrexit
et ascendit in caelum
sedet ad dexteram Patris
et iterum venturus est cum nubibus et visibilis erit
et regnet in saecula saeculorum Amen

qui a mortuis surrexit
et ascendit in caelum
sedet ad dexteram Patris
et iterum venturus est cum nubibus et visibilis erit
et regnet in saecula saeculorum Amen

qui a mortuis surrexit
et ascendit in caelum
sedet ad dexteram Patris
et iterum venturus est cum nubibus et visibilis erit
et regnet in saecula saeculorum Amen

qui a mortuis surrexit
et ascendit in caelum
sedet ad dexteram Patris
et iterum venturus est cum nubibus et visibilis erit
et regnet in saecula saeculorum Amen

Fl.
Ob.
Es-cl
Cl B
Pral
Fag
C.F.
Hörner
Tr. 1.
Pos 2
3
B♭
TR
O.
Pops. I. II. Solo
Hr. Ch.

The vocal parts (I and II) contain the following Latin lyrics:

I
 Gloria Domini in saecula Domini in saecula Domini in saecula Domini in saecula
 Gloria Domini in saecula Domini in saecula Domini in saecula Domini in saecula

II
 Gloria Domini in saecula Domini in saecula Domini in saecula Domini in saecula
 Gloria Domini in saecula Domini in saecula Domini in saecula Domini in saecula

Quintopony Concerto

Picc
 Fl.
 Ob.
 Co-cl.
 Cl.B.
 Bcl.
 Fag.
 C.F.
 Hörner
 Tr.F.
 Pos.
 B.T.
 Trp.
 3 Tromp.
 3 Posen.
 O.
 Sopn I.
 Sopn II.
 Alt I. II.
 Ten.
 Bass.
 Kn. Ch.
 I.
 II.

Lyrics for Soprano I:
 num saecula
 gloria
 gloria
 gloria
 gloria

Lyrics for Soprano II:
 gloria
 gloria
 gloria
 gloria

Lyrics for Alto I & II:
 gloria
 gloria
 gloria
 gloria

Lyrics for Tenor:
 gloria
 gloria
 gloria
 gloria

Lyrics for Bass:
 gloria
 gloria
 gloria
 gloria

Lyrics for Chorus I:
 gloria
 gloria
 gloria
 gloria

Lyrics for Chorus II:
 gloria
 gloria
 gloria
 gloria

Handwritten musical score for a choral and instrumental ensemble. The score includes vocal parts with Latin lyrics, a piano accompaniment, and a string section. The lyrics include "in excelsis deo", "in gloria", and "in excelsis deo". The score is written in a historical style with various musical notations and dynamics.

21. ③
③ 5

Knick

P

I

II

Dellos Werk (delib.)
Word

Pr

H

H

Pr

2c
2c

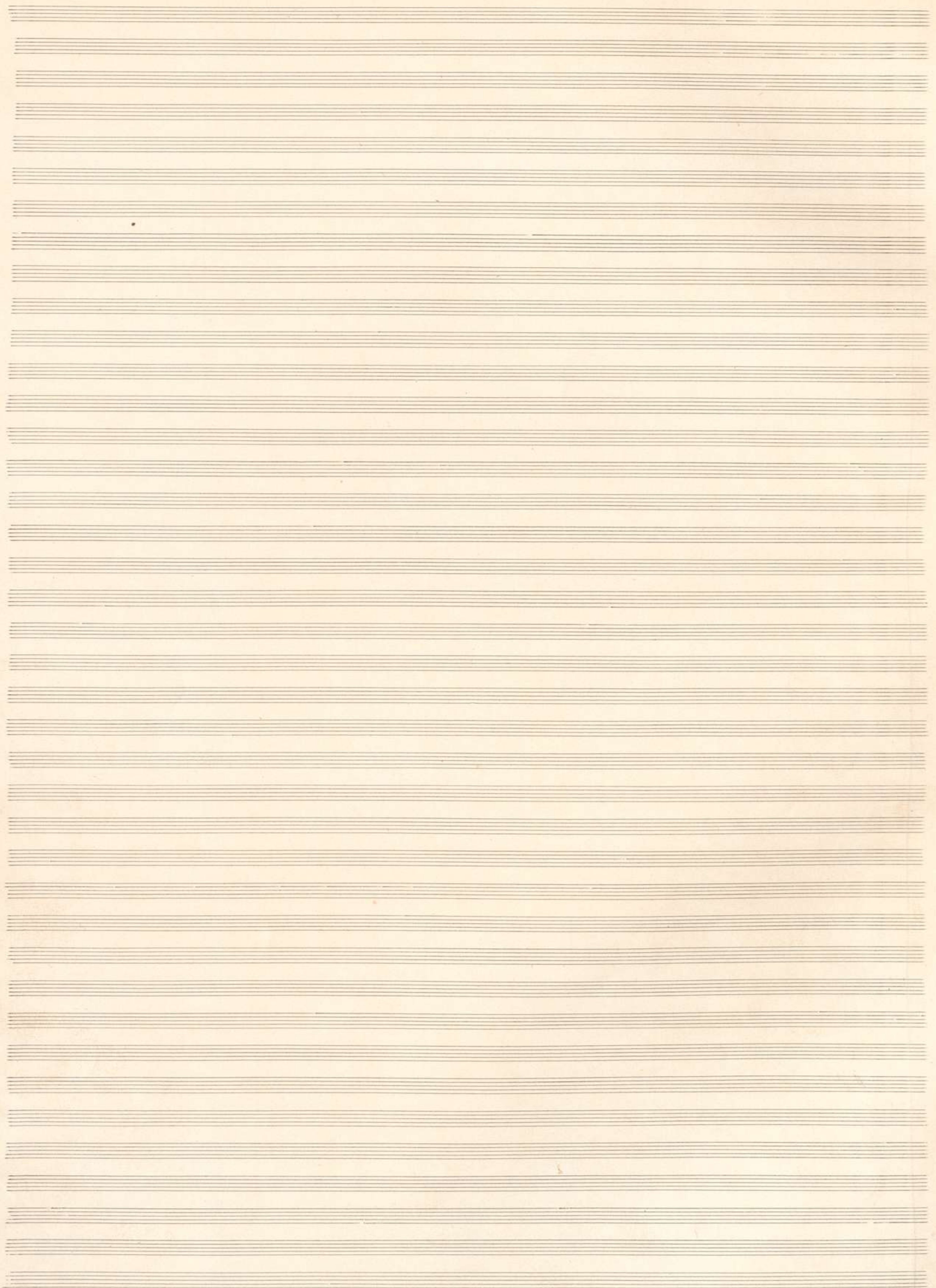

8. Symphonie

II. Theil

Schlusscene aus Faust

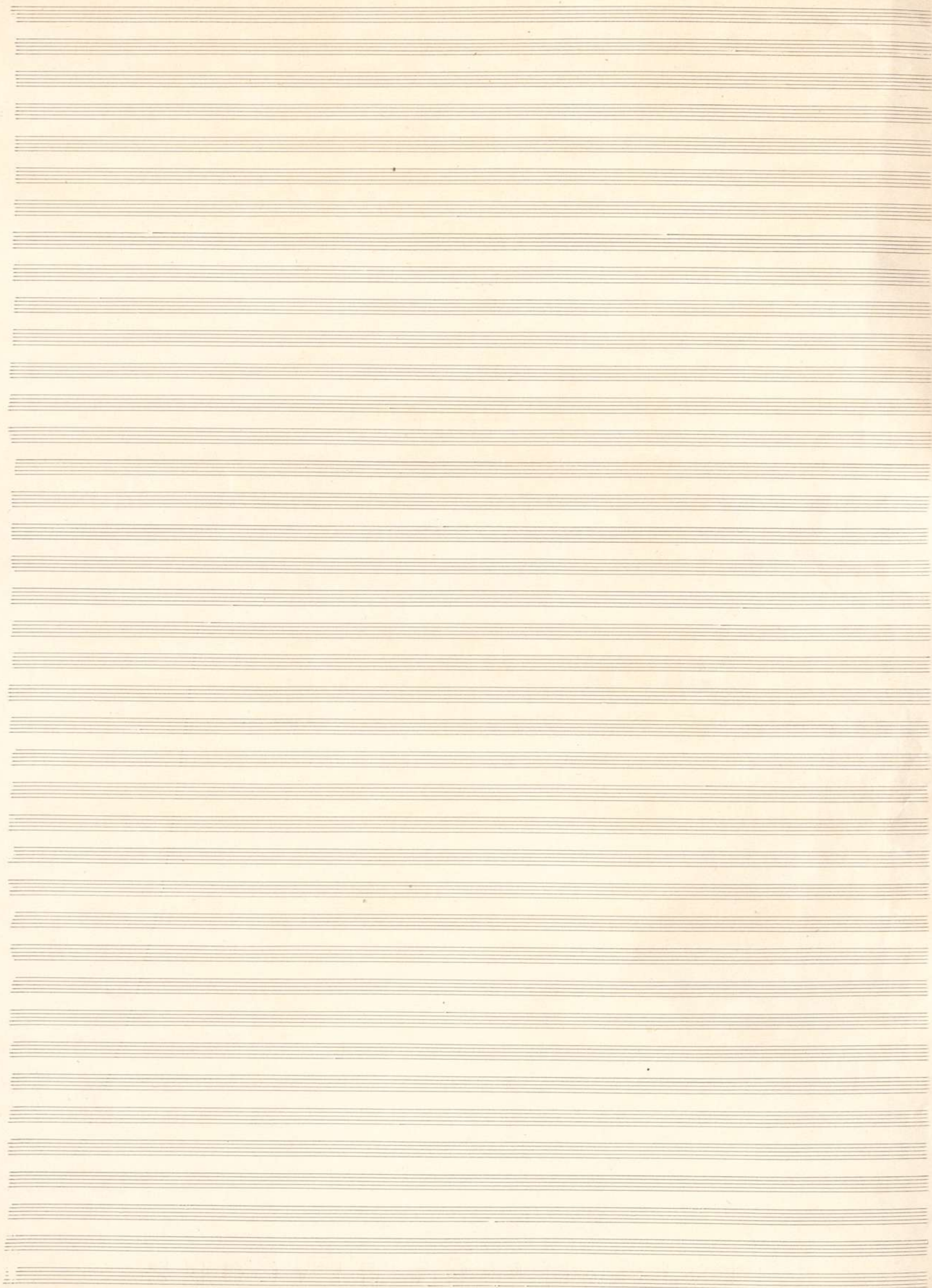

Bergschluchten, Wald, Fels, Einöde.

Heilige Anachoreten, gebirgauf vertheilt,
gelagert zwischen Klüften.

Adagio

Fl. 2
Ob.
Cl B
Fagott
I. vl.
II. vl.
Viol.
Celli
Bässe

Picc.

Fl. 2

3

Ob. 2

Cl. B. 2

Fl. 2
3 4
Ob. 1 2 3
4
Cl. 1
2 3
Bcl.
Fag. 1 2 3 4
C.F.
Hörn. 1
2 4
6.
Becken

This is a handwritten musical score for a symphony orchestra. The score is written on multiple staves, with each instrument or section labeled on the left. The instruments listed are Flute (Fl.), Oboe (Ob.), Clarinet (Cl.), Bassoon (Fag.), Contrabassoon (C.F.), Horns (Hörn.), and Percussion (Becken). The score includes various musical notations such as notes, rests, and dynamic markings. Key markings include *morendo*, *pp*, *pp subito*, and *pizz*. There are also some numerical markings like '227' and '59-69' at the top right. The score is written in a cursive, handwritten style, typical of a composer's manuscript.

Fl.

1 2
3 4

Ob

1 2
3 4

Cl

1

Bcl

Fag

1
2 3 4

C.F.

Hörn

1
2 3 4

Becken

Empty musical staves at the top of the page.

Handwritten musical score for Oboe (Ob.), Clarinet in B-flat (Cl. B.), and Cello/Double Bass (C.F.).

Ob. (Oboe):
1. *p espr.*
2. *p*

Cl. B. (Clarinet in B-flat):
1. *p espr.*
2. *p*

C.F. (Cello/Double Bass):
1. *p*

Empty musical staves at the bottom of the page.

Etwas bewegter

Handwritten musical score for orchestra and voice. The score is arranged in systems with the following parts labeled on the left:

- Cb** (Cornet): Two staves, measures 1-4.
- Ce** (Trumpet): One staff, measures 1-4.
- Horn** (Horn): Two staves, measures 1-4.
- vl I** (Violin I): One staff, measures 1-4.
- vl II** (Violin II): One staff, measures 1-4.
- v.** (Viola): One staff, measures 1-4.
- Celli gsf.** (Cello/Double Bass): Two staves, measures 1-4.
- B.** (Bass): One staff, measures 1-4.

Key markings and annotations include:

- Dynamic markings:** *pp*, *f*, *f appassionato*.
- Performance instructions:** *pass a pass marcato*, *sempre*.
- Tempo/Character:** *Etwas bewegter* (written above the score).

ob
Cl
Bcl
Fag
C.F.
Hörn
Becken

Handwritten musical score for a symphony orchestra. The score includes parts for:

Fl. $\frac{1}{2}$
 Ob $\frac{1}{2}$
 C. Hr. $\frac{1}{2}$
 Cl $\frac{1}{3}$
 Fag $\frac{1}{2}$
 Timb $\frac{1}{2}$

1.2.3
 4
 2
 3
 4
 2
 3
 4

A series of empty musical staves at the bottom of the page, providing space for further notation or corrections.

Empty musical staves for Flute, Oboe, Clarinet, Bassoon, and Trumpets.

acc a Tempo moderato

Fl. $\frac{2}{4}$
 Ob. $\frac{2}{4}$
 Cl. $\frac{2}{4}$
 Bcl
 Fag $\frac{2}{4}$
 Horns 1
 2
 4
 0

Musical score for Horns and Cello/Double Bass. The Horns part features a melodic line with various accidentals and dynamics. The Cello/Double Bass part includes a complex rhythmic pattern with triplets and slurs, and a section marked 'a Tempo'.

Celli
 gnd

Empty musical staves for Trombones and other instruments.

Nicht eilen

Fl. $\frac{1}{2}$
 Ob. $\frac{1}{3}$
 a. Hr.
 Cl. $\frac{1}{3}$
 Bcl.
 Fag. $\frac{1}{2}$
 C.F.
 Horn 1
 Horn 2
 Horn 3
 Horn 4
 Horn 5
 Horn 6
 Horn 7
 Horn 8
 Horn 9
 Horn 10
 Horn 11
 Horn 12
 Horn 13
 Horn 14
 Horn 15
 Horn 16
 Horn 17
 Horn 18
 Horn 19
 Horn 20
 Horn 21
 Horn 22
 Horn 23
 Horn 24
 Horn 25
 Horn 26
 Horn 27
 Horn 28
 Horn 29
 Horn 30
 Horn 31
 Horn 32
 Horn 33
 Horn 34
 Horn 35
 Horn 36
 Horn 37
 Horn 38
 Horn 39
 Horn 40
 Horn 41
 Horn 42
 Horn 43
 Horn 44
 Horn 45
 Horn 46
 Horn 47
 Horn 48
 Horn 49
 Horn 50
 Horn 51
 Horn 52
 Horn 53
 Horn 54
 Horn 55
 Horn 56
 Horn 57
 Horn 58
 Horn 59
 Horn 60
 Horn 61
 Horn 62
 Horn 63
 Horn 64
 Horn 65
 Horn 66
 Horn 67
 Horn 68
 Horn 69
 Horn 70
 Horn 71
 Horn 72
 Horn 73
 Horn 74
 Horn 75
 Horn 76
 Horn 77
 Horn 78
 Horn 79
 Horn 80
 Horn 81
 Horn 82
 Horn 83
 Horn 84
 Horn 85
 Horn 86
 Horn 87
 Horn 88
 Horn 89
 Horn 90
 Horn 91
 Horn 92
 Horn 93
 Horn 94
 Horn 95
 Horn 96
 Horn 97
 Horn 98
 Horn 99
 Horn 100

Rehearsal

Picc.

Fl. $\frac{2}{3}$

Oboe $\frac{2}{3}$

e. Fl.

Es-d

cl B $\frac{1}{3}$

Bcl

Fag $\frac{2}{3}$

C.F.

Horn $\frac{1}{2}$

Tr. 2 F.

Becken

Celli

gtr.

a Tempo

Fl.

Ob.

e. Hr.

Cl.

Bcl.

Trp.

C. Tr.

1.

2.

4.

0.

Hörn.

Nicht erlen

Pesante

Tempo

Nicht schleppen

Fließend

Fl. $\frac{2}{4}$

Ob. $\frac{2}{4}$

e. Nr.

Cl. $\frac{2}{4}$

Bcl.

Fag. $\frac{2}{4}$

C.F.

1

2

3

4

5

6

7

8

9

10

11

12

13

14

15

16

17

18

19

20

21

22

23

24

25

26

27

28

29

30

31

32

33

34

35

36

37

38

39

40

41

42

43

44

45

46

47

48

49

50

51

52

53

54

55

56

57

58

59

60

61

62

63

64

65

66

67

68

69

70

71

72

73

74

75

76

77

78

79

80

81

82

83

84

85

86

87

88

89

90

91

92

93

94

95

96

97

98

99

100

101

102

103

104

105

106

107

108

109

110

111

112

113

114

115

116

117

118

119

120

121

122

123

124

125

126

127

128

129

130

131

132

133

134

135

136

137

138

139

140

141

142

143

144

145

146

147

148

149

150

151

152

153

154

155

156

157

158

159

160

161

162

163

164

165

166

167

168

169

170

171

172

173

174

175

176

177

178

179

180

181

182

183

184

185

186

187

188

189

190

191

192

193

194

195

196

197

198

199

200

201

202

203

204

205

206

207

208

209

210

211

212

213

214

215

216

217

218

219

220

221

222

223

224

225

226

227

228

229

230

231

232

233

234

235

236

237

238

239

240

241

242

243

244

245

246

247

248

249

250

251

252

253

254

255

256

257

258

259

260

261

262

263

264

265

266

267

268

269

270

271

272

273

274

275

276

277

278

279

280

281

282

283

284

285

286

287

288

289

290

291

292

293

294

295

296

297

298

299

300

301

302

303

304

305

306

307

308

309

310

311

312

313

314

315

316

317

318

319

320

321

322

323

324

325

326

327

328

329

330

331

332

333

334

335

336

337

338

339

340

341

342

343

344

345

346

347

348

349

350

351

352

353

354

355

356

357

358

359

360

361

362

363

364

365

366

367

368

369

370

371

372

373

374

375

376

377

378

379

380

381

382

383

384

385

386

387

388

389

390

391

392

393

394

395

396

397

398

399

400

401

402

403

404

405

406

407

408

409

410

411

412

413

414

415

416

417

418

419

420

421

422

423

424

425

426

427

428

429

430

431

432

433

434

435

436

437

438

439

440

441

442

443

444

445

446

447

448

449

450

451

452

453

454

455

456

457

458

459

460

461

462

463

464

465

466

467

468

469

470

471

472

473

474

475

476

477

478

479

480

481

482

483

484

485

486

487

488

489

490

491

492

493

494

495

496

497

498

499

500

501

502

503

504

505

506

507

508

509

510

511

512

513

514

515

516

517

518

519

520

521

522

523

524

525

526

527

528

529

530

531

532

533

534

535

536

537

538

539

540

541

542

543

544

545

546

547

548

549

550

551

552

553

554

555

556

557

558

559

560

561

562

563

564

565

566

567

568

569

570

571

572

573

574

575

576

577

578

579

580

581

582

583

584

585

586

587

588

589

590

591

592

593

594

595

596

597

598

599

600

601

602

603

604

605

606

607

608

609

610

611

612

613

614

615

616

617

618

619

620

621

622

623

624

625

626

627

628

629

630

631

632

633

634

635

636

637

638

639

640

641

642

643

644

645

646

647

648

649

650

651

652

653

654

655

656

657

658

659

660

661

662

663

664

665

666

667

668

669

670

671

672

673

674

675

676

677

678

679

680

681

682

683

684

685

686

687

688

689

690

691

692

693

694

695

696

697

698

699

700

701

702

703

704

705

706

707

708

709

710

711

712

713

714

715

716

717

718

719

720

721

722

723

724

725

726

727

728

729

730

731

732

733

734

735

736

737

738

739

740

741

742

743

744

745

746

747

748

749

750

751

752

753

754

755

756

757

758

759

760

761

762

763

764

765

766

767

768

769

770

771

772

773

774

775

776

777

778

779

780

781

782

783

784

785

786

787

788

789

790

791

792

793

794

795

796

797

798

799

800

801

802

803

804

805

806

807

808

809

810

811

812

813

814

815

816

817

818

819

820

821

822

823

824

825

826

827

828

829

830

831

832

833

834

835

836

837

838

839

840

841

842

843

844

845

846

847

848

849

850

851

852

853

854

855

856

857

858

859

860

861

862

863

864

865

866

867

868

869

870

871

872

873

874

875

876

877

878

879

880

881

882

883

884

885

886

887

888

889

890

891

892

893

894

895

896

897

898

899

900

901

902

903

904

905

906

907

908

909

910

911

912

913

914

915

916

917

918

919

920

921

922

923

924

925

926

927

928

929

930

931

932

933

934

935

936

937

938

939

940

941

942

943

944

945

946

947

948

949

950

951

952

953

954

955

956

957

958

959

960

961

962

963

964

965

966

967

968

969

970

971

972

973

974

975

976

977

978

979

980

981

982

983

984

985

986

987

988

989

990

991

992

993

994

995

996

997

998

999

1000

Handwritten scribbles

Fl. 2
3 4
pp

Ob 2/3
pp

er Hr.
pp

cl 1/3
pp

Bsd
pp

Fag 1.
pp

C.F.
pp

Wieder Langsam

Bergschluchten, Wald, Fels, Einöde.

Heilige Anachoriten, gebirgaufvertheilt, gelagert zwischen Klüften.

Chor u. Echo

(Tempo fließend oder am Anfang)

- Fl.** (Flute): 12 measures, marked *p*. The notation includes various rhythmic patterns and slurs.
- Cl. B.** (Clarinet B): 1 and 2 parts, marked *p*. The notation includes slurs and dynamic markings.
- I. Chor** (I. Chorus): Tenors and Basses. Lyrics: "Scharf aussprechen und rhythmisieren", "pp Waldung, sie schwenk heran", "Felsen, sie".
- II. Chor** (II. Chorus): Tenors and Basses. Lyrics: "Scharf aussprechen und rhythmisieren", "pp Waldung, sie schwenk heran".
- Accompaniment**: Includes a section marked *sempre ppp* and another marked *sempre pp e prest.*

1. 2. 3. 4.

Flöten

Ob. 1.

Cl. 1. 2. 3.

Ten. II. Bass

Ten. I

Bar.

alle.

Dim.

sempre p

sempre pp

Wur zeln

sie lasten dran

sie Klammern an

sie Klammern

Fl.

2

4/5

3

Ob

1

2

Cl

1

2/3

I.

Ten

B.

II.

Ten

B.

The vocal parts have the following lyrics:

- Ten I. *Stam' d'icht an Stam' hi nan*
- Ten II. *an hi nan*
- Both Tenors: *Stam' d'icht Stam' d'icht an Stam' hi nan*

The instrumental parts include dynamic markings such as *pp*, *p*, *f*, and *sfz*. There are also performance instructions like *esp.* and *sempre p*. The score features various musical notations including notes, rests, and slurs.

I

II

Fl. 4

cl 1
2
3

Bcl.

Fag 1
2
3
4

Hörn 1
2
3
4
5
6

C.F.

Fl. $\frac{1}{3}$

Ob 1

Cl $\frac{1}{3}$

Hr. 1.

Alt

1. Ten.

I 2. Ten.

1. B.

2. B.

Musikanten

Fl. 2
3
4
Ob. 2
3
Cl. 2
3
Bcl.
Fag. 1
2
3
4
P. E.
V.
C.
B.

Handwritten musical score for woodwinds and strings. The score includes parts for Flute (Fl.), Oboe (Ob.), Clarinet (Cl.), Bassoon (Bcl.), Bassoon (Fag.), Piccolo (P. E.), Violin (V.), Viola (C.), and Cello (B.).

Lyrics are present for the Piccolo (P. E.) part, which appears to be a vocal line. The lyrics are in German and include the words: "schön merke Got tes Lust", "schön merke Got tes Lust!", "Pfeile, durchdringet mich", and "Lauten be".

Streichelkonzert als Orchester (Allegro appassionato)

Fl. $\frac{2}{3}$

Ob. $\frac{2}{3}$

Cl. $\frac{2}{3}$

Bcl. $\frac{2}{3}$

Fag. $\frac{2}{3}$

Hörn. $\frac{2}{4}$

Jr. $\frac{2}{3}$

Pr.

vl. 1

vl. 2

Vater profundus
(Tiefe Region)

und mächtigem Ton!

Wie Eisenabgründ' zu Füßen auf tiefern Abgrund lastend nicht wie tausend Bäche

v.

c.

b.

Poco rit. a Tempo

Fl. $\frac{1}{2}$ $\frac{2}{3}$ *cal fl.* *f* *p*

Ob. $\frac{1}{2}$ $\frac{2}{3}$ *cal fl.* *f* *p*

Cl. $\frac{1}{2}$ $\frac{2}{3}$ *f* *p*

Hörner $\frac{1}{1}$ $\frac{3}{3}$ $\frac{2}{4}$ $\frac{6}{6}$ *f* *p*

vl. $\frac{1}{1}$ $\frac{2}{2}$ *f* *p*

P.P. *stah* *lend* *fließt den;* *Im grausen Sturz* *des Schaums der Fluth*

v. *f* *p*

c. *f* *p*

B. *f* *p*

arco *arco p*

Fl.

Ob.

Cl.

Fag.

Hr.

Tr 1.

vl.

P.P.

v.

c.

B.

um mich her ein wildes Breusen, als lauge Wald und Felsen grund!

Handwritten musical score for woodwinds and strings. The instruments listed on the left are:

- Fl. (Flute) 1/2, 3/4
- Ob. (Oboe) 1/2, 3/4
- Ess. (English Horn)
- Cl. (Clarinet) 1, 2/3
- Bcl. (Bassoon)
- Fag. (Bassoon)
- C.F. (Contrabassoon)
- Tr. (Trumpet) 1, 2/3
- vl. (Violin) 1, 2

The score contains various musical notations including notes, rests, dynamics (p, f, sf, pp), and articulation marks. The woodwinds and strings are playing in a complex texture with many notes and rests.

P.P. (Piano/Pianissimo) vocal line with lyrics:

doch stürzt liebevoll im Sausen die Wasserflut in den Schlund — — — — —
 be rufen gleich das Thal zu wässern

Below the vocal line is the piano accompaniment for the vocal part, showing chords and bass lines.

Empty musical staves at the top of the page.

Fl. 2
 Ob. 3/4
 Co-cl. 1
 Cl. 2/3
 Fag. 2/3
 Hr. 1.
 Vl. I. 5/8
 Vl. II.

P.P.

mus. *molto*
 Der Blitz, der flammend nieder schlug die Atmosphäre zu verbessern, die Luft und Lucht im Pausen druck

V.
 C.
 B.

Ob $\frac{1}{2}$ $\frac{3}{4}$
E. Hr.
Fag $\frac{1}{2}$ $\frac{3}{4}$
Hörner $\frac{1}{3}$ $\frac{2}{4}$
Tr. 2. B.
Pos 1.
3.
P.M.

This is a handwritten musical score for a symphony orchestra. The score is written on a page with ten staves. The instruments are listed on the left side of the page: Oboe (Ob), English Horn (E. Hr.), Bassoon (Fag), Horns (Hörner), Trumpets in B-flat (Tr. 2. B.), Trombones (Pos), and Piano (P.M.). The score is in 2/4 time and features a variety of musical notations, including notes, rests, and dynamic markings. The woodwind and brass sections have parts with notes and rests, while the piano part is more complex, featuring many notes and dynamic markings. The score is written in a clear, legible hand, and the paper shows signs of age and wear.

Cl $\frac{1}{2}$ $\frac{3}{4}$
Bcl $\frac{1}{2}$ $\frac{3}{4}$

21

Ob $\frac{2}{4}$

e. Hr

Cl $\frac{2}{3}$

Bcl

Fag $\frac{2}{4}$

Corner

Poa 1.

Bl 1

Bl 2

P.P.

V.

C.

B.

Fl. 2

Ob. 2

e. Hr

Cl 2/3

Bcl

Fag 1/4

Hörn 1.

Hörn 2.

Vl 1

Vl 2

P.P.

V.

C

B

Rit. ... *Tempo* *bruto*
 (Non finisci in Halbe schlage
 aber nicht allein)

Instruments and Parts:

- Cl (Clarinete):** 1/3
- Bcl (Fagott):** 1/3
- Fag (Fagott):** 1/3
- C.F. (Cello/Fagott):** 1/3
- Hörner (Horns):** 2/4, 6
- Tr. 1. F (Trompete 1. F):** 1
- Pos (Posaune):** 2/4
- B.J. (Bass Trommel):** 1
- SR (Snare Drum):** 1
- vl 1 & 2 (Violen 1 & 2):** 1
- P.P. (Viola/Piano):** 1
- v (Viola):** 1
- c (Cello):** 1
- b (Bass):** 1

Lyrics:

Erleuch te mein be drück ter Herz

Rit ... *a Tempo piu mos*
Alla breve über gehalten

arco
pp
molto espr.
sempre pp

In Tempo steigend, bis

- Oboe (Ob) $\frac{1}{2}$ $\frac{3}{4}$
- English Horn (e.Hr)
- Clarinet (Cl) $\frac{1}{2}$ $\frac{3}{4}$
- Bassoon (Fag) $\frac{1}{2}$ $\frac{3}{4}$
- Contrabassoon (C.F)
- Horn (Hörner) $\frac{1}{2}$ $\frac{3}{4}$ $\frac{5}{6}$
- Trumpet (Tr.)
- Timpani (Tos) $\frac{1}{2}$ $\frac{3}{4}$

energico
Allegro (aber nicht eilen)

* Beide Frauenchöre vereinigt

Picc. *f* *tr*

Fl. $\frac{1}{2}$ $\frac{3}{4}$
ob $\frac{2}{4}$
e.H. $\frac{3}{4}$
Es-cl
Cl.B
Prel
Fag $\frac{1}{2}$ $\frac{3}{4}$
C.F.
Hörnrs $\frac{1}{3}$ $\frac{2}{4}$ $\frac{6}{8}$
Tr.B $\frac{1}{3}$
vl $\frac{1}{2}$
2
Ch.s.E.
v.
C
B

tempo *rit* *mer*

Picc
 Fl.
 Ob $\frac{2}{4}$
 e. Hr.
 Co-cl
 Cl-B $\frac{1}{2}$
 Bcl
 Fag $\frac{1}{4}$
 C.F.
 Hörn $\frac{1}{2}$
 Tr. B $\frac{2}{4}$
 Pos $\frac{1}{4}$
 B.T.
 Pk.
 Vl 1
 Vl 2
 Chor solger (um die feggen Gieffelkronen)
 Knaben
 Ch. D.E.
 v.
 c.
 B.

spre hend sich be müht, den Kön nen wir er
 laß da ver schlinget euch Preu die
 Lö sen

Er-cl.

Picc

Flr

Ob

e. Hr

Cl

Orcl

Fag

C.F

Hörner

Tr. F.

vl

Sel. Kn

Ch. d. C.

v.

c.

B.

Schaar der Herrlichen Will Kommen
 Die ihr verachtet, wer doch ihr schauen
 mit herrlichen Will Kommen

Tr. 2. in B p
 Horn 1. F #0
 mit Fort.

Lehr Fressent

Es-cl

Picc.

Fl.

Ob.

C. Hr.

Cl.

Bcl.

Fag.

Hörn.

Jr.

B.

This is a handwritten musical score for the piece "Lehr Fressent". The score is written on ten staves, each representing a different instrument or voice part. The instruments listed on the left are: Es-cl (E-flat Clarinet), Picc. (Piccolo), Fl. (Flute), Ob. (Oboe), C. Hr. (Corno Alto), Cl. (Clarinet), Bcl. (Bassoon), Fag. (Bassoon), Hörn. (Horn), Jr. (Trumpet), and B. (Tuba). The score includes various musical notations such as notes, rests, dynamics (e.g., *cresc.*, *sempre p.*), and articulation marks. The notation is dense and characteristic of a working draft or a composer's sketch. The piece appears to be in a major key, possibly D major, given the presence of sharps in the key signature. The time signature is not explicitly stated but appears to be 2/4 or 3/4 based on the note values. The score is written in ink on aged, slightly yellowed paper.

Molto leggiero

Picc.
 Fl.
 Ob.
 E. Hr.
 Cor.
 Cl.
 Bass.
 Fag.
 Horn
 Tr.
 Vl.
 V.
 C.

Noch etwas bewegter

Scherzando

Fl. 1

Ob. 3
u. Str.

Cl. 1
2
3

Fag. 3
4

Trangel

vl. 1
2

Chor der Engel
Himmeln *

v.

Celli
Fag.

B.

* Original von Ludwig Thimm
des Trancutors I.

Fl. 2
ob 1.
cl 2
Bee
Fag 2
Vl 1
Vl 2
Chor. g. r.

lie bent heil'ger Bist se rin nen, hal fen uns den Sieg ge win nen und das

pizz
arco
pp
arco
pizz
pp

Fl. (Flute) 1/2

Ob. (Oboe) 1/2

Cl. (Clarinet) 1/2

Fag. (Bassoon) 1/2

Hörn. (Horn) 1/3, 2, 4, 6

vl. (Violin) 1, 2

Chor. (Chorus) Soprano (S.), Alto (A.), Tenor (T.), Bass (B.)

v. (Viola)

c. (Cello)

B. (Bass)

Lyrics for Soprano:
ho he wert vol len den die sen du sen See len schatz er

Lyrics for Alto:
ho he wert vol len den die sen du sen See len schatz er

Lyrics for Tenor:
ho he wert vol len den die sen du sen See len schatz er

Lyrics for Bass:
ho he wert vol len den die sen du sen See len schatz er

Nicht eilen

Handwritten musical score for orchestra and voice. The score includes parts for Flute (Fl.), Oboe (ob.), Clarinet (cl.), Bassoon (Fag.), Horns (Hörn.), Violins (vl.), Violas (v.), and Cello/Double Bass (c. B.). A vocal line (Ch. d. g. l.) is also present with lyrics: "beu ten", "Bü se wi chen, als was".

Key markings and dynamics include: *an*, *p*, *pp*, *ppp*, *mf*, *mol. fort.*, and *morendo*. The score features various musical notations such as notes, rests, and articulation marks.

Poco rit. a Tempo

Fl. 2

ob 1.

e. Flr

cl 1
2
3

Fag 2

Horn 1.
2.

Trumpel

Solo-Viol.

II. vl

Ch. d. j. E.

v.

c.

b.

Handwritten musical score for a full orchestra and vocal soloist. The score is written in German and includes the following parts:

- Fl.** Flute
- Ob.** Oboe
- a. H.** Bassoon
- Cl.** Clarinet
- Bel.** Bassoon
- Tag.** Trombone
- Hr.** Horn
- Jr. F.** Trumpet
- Trommel.** Drum
- Solo-Viol.** Solo Violin
- I. u. II. Vl.** Violin I and II
- Ch. d. J. C.** Chorus (likely Soprano)
- v.** Alto
- c.** Tenor
- b.** Bass

The lyrics are:

*Heil'ge Nacht, ge-cohrnter Höhlen steifen
 mit dem ersten
 pp fühlen Liebes
 eren
 pure
 pp
 p*

Dynamic markings include *pp*, *p*, and *ppp*.

2

Fl. 2
Ob. 1.
Cl. 1.
Cl. 2.
Fag. 1.
Kor. F. 1.
Trommel
Bl. 1.
Bl. 2.
Ch. d. j. L.
V.
C.
B.

Fl. 1 2 3 4

ob. 1 2 3

cl. 1 2 3

Bas. 1 2 3 4

Fag. 1 2 3 4

Hörner 1 2

vl. 1 2

Ch. v. 1 2

v. c. B.

Lyrics: war von spieler Pein durchdrun gen *Kroll* f. Fauchret auf! Fauchret auf!

Performance instructions: ohne Wort., p cresc., p, pp, cresc.

* für Konten für die Mission des 1. Frauenchor Duzen

Rit. . . . a Tempo (Flott)

Instruments and Parts:

- Fl. (Flute)
- ob. (Oboe)
- e. Hr. (English Horn)
- Cl. (Clarinet)
- Bcl. (Bassoon)
- Fag. (Bassoon)
- C.F. (Cello/Fiddle)
- Hörn. (Horn)
- Tr.F. (Trumpet)
- Pss. (Trumpet)
- Dr. (Drum)
- vl. (Violin)
- Ch. d. J. E. (Chamber Ensemble)
- v. (Viola)
- c. (Cello)
- B. (Bass)

Key Features:

- Dynamic markings: *cresc.*, *ohne Bord.*
- Tempo markings: *Rit.*, *a Tempo (Flott)*
- Handwritten annotations and performance instructions.

Allmählig langsamer

Instrument Labels:

- Fl. (Flute)
- ob. (Oboe)
- cl. (Clarinet)
- Bcl. (Bassoon)
- Fag. (Bassoon)
- c.F. (Cello)
- Hörn. (Horn)
- Tr. (Trumpet)
- Tos. (Trombone)
- B.J. (Bass Drum)

Tempo and Performance Markings:

- Dim.* (Diminuendo)
- p* (piano)
- ff* (fortissimo)
- mf* (mezzo-forte)
- f* (forte)
- sempre* (sempre)
- und.* (ritardando)

etwas
Schon langsam und immer unruhiger

Fl. 1, 2, 3, 4
Ob. 1, 2, 3, 4
Es-cl.
Cl. 1, 2, 3
Bcl.
Fag.
C.F.
Hörn. 2, 4, 5, 6
P. 1, 2, 3, 4
B.T.

Rit. Ganz langsam (wie die gleiche Stelle aus 1. Teil)

Handwritten musical score for orchestra and voices. The score includes parts for Flute (Fl.), Clarinet (Cl.), Bassoon (Fag.), Contrabass (C.F.), Horns (Hörn.), Trombones (Tos.), Violins (Vcl. 1 & 2), Viola (Vcl. 3), Violoncello (Vcl. 4), Double Bass (Vcl. 5), and Percussion (Perc.).

Key musical features include:

- Horns (Hörn.):** Harmonic accompaniment with *pp* dynamics.
- Trombones (Tos.):** Harmonic accompaniment with *pp* dynamics.
- Percussion (Perc.):** Rhythmic accompaniment.

Lyrics in German are present in the lower right section of the score:

Uns bleibt ein Erdenrest uns zu tragen

* Damit Chor in 2 Theilen (linke Gruppe mit II, rechte mit I bezeichnet)

Cl $\frac{1}{3}$

Bcl

C. F.

4. b. Horn

Solo - vl.?

Violen

Sopr.

I. Alt

Ten.

Sopr.

II. Alt

Ten.

C.

The musical score is handwritten and includes the following parts and markings:

- Cl $\frac{1}{3}$** : Clarinet in C, 3rd part.
- Bcl**: Bassoon.
- C. F.**: Cor Anglais.
- 4. b. Horn**: Horn in B-flat.
- Solo - vl.?**: Solo Violin.
- Violen**: Violins.
- I. Sopr.**: First Soprano voice.
- I. Alt**: First Alto voice.
- I. Ten.**: First Tenor voice.
- II. Sopr.**: Second Soprano voice.
- II. Alt**: Second Alto voice.
- II. Ten.**: Second Tenor voice.
- C.**: Cello.

I. Alt: *peinlich*
 I. Ten.: *Wenn starke Geisteskraft die Elemente an sich he-*
 II. Alt: *und wär' er, wär' er von dem Best*
 II. Ten.: *Wenn starke Geisteskraft die Elemente*

X 3. Horn

Fl.

Cl

Bcl

Fag

Hörn

1. Solo-Vl

2. Solo-Vl

Solo-Viola

Solo Cello

Sopr

I. Alt

Ten

Sopr

I. Alt

Alt-Solo

I. Vl. Tutti

II. Vl. Tutti

Viola Tutti

Cello Tutti

B.

Handwritten musical score for orchestra and voices. The score includes parts for Flute, Oboe, Clarinet, Bassoon, Horns, Trumpets, Violins, Viola, Cello, and Bass. The vocal parts include Soprano, Alto I, Alto II, Tenor, and Bass. The lyrics are in German and describe the qualities of a rose.

Fl. $\frac{2}{4}$

Ob. 1. *espr.*

Cl. $\frac{2}{3}$

Bes.

Fag. 1 2

C.F. 3 4

Hörn. 1 3 4 6 8

TR.

VL. 1 2

Alt. Solo
 (2. Part)

Sop.

I. Alt.

II. Alt.

Ten.

Bass

V.

C.

B.

je erste Rosenatur der in rügen beden, die e wige die be nur vermags zu

die ewige Liebe vermags zu scheiden

die ewige Liebe nur ver die

espr. ma pp pp pour eux espr. pp pp cresc. f sempre pp sempre pp pp pp

Rit.

(im letzten halben Takte) (erster Takte)

die Jungfrau ist verschmachtet die! (Sie Anfang noch etwas gehalten)

Nicht eilen!

Fl. 1 2 3 4

Ob.

Cl. 3/8

Bcl.

Fag. 2/2

C.F.

Hörner 8/8

TR

I. vl 3 stuf. gest.

II. vl 2 3 stuf. gest.

Chor d. jüngeren Engel

Chor d. v. l. Ten.

III - Solo

V.

C.

B.

seniper pp (Griffbrett)

seniper pp (Griffbrett)

seniper pp (Griffbrett)

** f (im nächsten Luftpartium)*

die Liebe nur die Liebe nur die Liebe nur

schai den

dies pp

ppp

ppp

ppp

* Der 2. Alt Mann im Nothfall durch einige Tenöre ersetzt werden.

Allmächtiger Gott

Picc.

Fl. $\frac{2}{4}$

Cl. $\frac{2}{3}$

Bcl.

Fag. $\frac{2}{4}$

C.F.

Tr.F. 1.

Pos. $\frac{2}{3}$

I. Vl.

II. Vl.

Ch. d. J. C.

V.

C.

B.K.

pp *morendo* *Allegro* *pp*

Begehd sich in der Höll. heiliger Kraben sehl ich bewegte Schaar ff los von der Erde Druck um Kreis ge
los von der Erde um Kreis ge

Fl. $\frac{2}{4}$

ob $\frac{2}{4}$

e. Hr $\frac{2}{4}$

cl $\frac{2}{4}$

Bcl $\frac{2}{4}$

Fag $\frac{2}{4}$

Hörn $\frac{2}{4}$

Tr. I $\frac{2}{4}$

Viol. I $\frac{2}{4}$

Viol. II $\frac{2}{4}$

Ch. d. J. E. $\frac{2}{4}$

V. $\frac{2}{4}$

C $\frac{2}{4}$

B $\frac{2}{4}$

PK $\frac{2}{4}$

die sich erlaben die sich erlaben am neuen Land auf der Welt
 die sicher leben sich erlaben am

mit Pau
 * für

24 $\frac{2}{4}$

23

22

21

20

19

18

17

16

15

14

13

12

11

10

9

8

7

6

5

4

3

2

1

* Solist Mariannus mit Begleitung 7 u. 11 Instrumente

Noch etwas Recker

3. 4. T. unlow. a2of

X

Fl. $\frac{2}{4}$ *sempre f*

Ob. $\frac{2}{4}$ *sempre f*

Dr. $\frac{2}{4}$ *sempre f*

Ce. $\frac{2}{3}$ *sempre f*

Fag. $\frac{2}{4}$ *sempre f*

Hörn. $\frac{2}{4}$ *sempre f*

Tromp. F. $\frac{2}{4}$ *sempre f*

Cl. $\frac{2}{4}$ *sempre f*

Doktor Marano
ist die Aus sicht frei der Geist er haben

Chor seliger Knaben
Ihr Knab

Ch. d. j. Kn.
Sei er zum Anbeginn sei gen dem Volle gen im, Die sen, die sen, die sen ge secht!

V.

C.

(allungflüg abwas flücht)
(1/2/4)
Freudig empfangen wir

resc.

Fag 3
 Picc
 Fl. 2
 Ob. 1
 e. Nr
 Es-cl
 Clar 1/2
 Bcl
 Fag 2
 Hörn 1
 Hörn 2
 Hörn 3
 Tr. 2
 Tr. 3
 vl 1
 vl 2
 D. M.
 Ch. o. Kn
 C
 B.

Schwebend nach o ben die Könliche mit keh
 freudig im Suppenstand al so orlangen wir englische Unterpfand. Löset die Flecken los, die in unger bew

resc
cresc

Fl 2

ob. 2

e. Hr.

cl 3

Br

Fag 2

Hr. 3

vl 2

D. u.

Ch. u. Kn

in unruhig
 im Strahl
 die Him
 mel's Kö
 nigin
 ich seh's am Plan
 vom heiligen Leben
 Schon ist er schön und gross!

Hörner 2
 22 # 2
 p

Hier ist das endgültige Allegro vorruff

Fl. 2/4
Ob. 2/4
C. Kr. 2/4
Cl. 1/3
Bcl. 2/4
Fag. 2/4
Hr. 1. 2/4
Hr. 2. 2/4
D. M. 2/4
V. 2/4
C. 2/4
B. 2/4

ohne Luv. an
mit Luv. gutt.
Entzückt (mit voller Stimme)
Höchste Herrscherin der Welt
Lasse mich im blauen ausgespannten Him. melo-

und Luv. p gutt.
Cohne Luv. arco
arco pp
pp
pp arco
pp

Fl. $\frac{1}{2}$

Cl $\frac{1}{3}$

Bcl

Fag $\frac{1}{3}$

vl 1
2 (4+Tutti)

D. M.

v
c
b

- Flute (Fl.)
- Clarinet (Cl)
- Bassoon (Bcl)
- Bassoon (Fag)
- Violin 1 (vl 1)
- Violin 2 (vl 2) (4+Tutti)
- Double Bass (D. M.)
- Violoncello (v)
- Double Bass (c)
- Double Bass (b)

The score includes various musical notations such as notes, rests, dynamics (p, pp, ppp, f, ff, fff), articulation (accents, slurs), and performance instructions (e.g., "ordnen ab", "sempre pp", "pizz", "pizz"). The vocal part (D. M.) has lyrics written below the notes: "dein Ge heim nis ochau en".

Key markings include:

- Flute: $\frac{1}{2}$
- Clarinet: $\frac{1}{3}$
- Bassoon: $\frac{1}{3}$
- Violin 1: 1
- Violin 2: 2 (4+Tutti)
- Double Bass: D. M.
- Violoncello: v
- Double Bass (c): c
- Double Bass (b): b

- Cl** (Clarinets): 1 and 2 parts.
- Bcl** (Bassoon): 1 part.
- Fag** (Bassoon): 1 part.
- C.F.** (Cello/Double Bass): 1 part.
- Hörner** (Horns): 2 parts.
- Tr. B.** (Trumpet B): 2 parts.
- Pos** (Posaune/Trombone): 1 part.
- vl** (Violins): 1 and 2 parts.
- D. M.** (Soprano voice): 1 part with lyrics.
- vc** (Violoncello): 1 part.
- c** (Contra Bass): 1 part.
- B.** (Bass): 1 part.

Lyrics for the voice part: *Bill' ge was des Mannes Brust ernst und*

The score includes various musical notations such as notes, rests, dynamics (p, pp, f, mf), and articulations. There are some handwritten annotations in the left margin, including "auf ulm" and "morent".

Fl. 1.
c. Str.
Cl. 3/3
Bcl
Fag 2/1
Horn I.
Pos 2/4
Pk
vl 1
vl 2
D. M.
v.
Celli
gtrf.
B.

Fl. 1.

Cl. 2/3

Ob. 2/4

Fag. 2/4

C.F.

Hörn. 1.

6/8

Tos. 2/4

B.T.

PR

vl. 1.

vl. 2.

D.M.

v.

c.

B.

Other markings include "B.T." and "aren".

Fl. 1/2

Ob 1

Cl 2/3

Bcl

Fag 2/3

C.F.

Hörner 3/4

Pos 1/2

Bl. T. 1/2

vl 1

vl 2

D. M.

vc

Ewinglich unser Muth
 wcu du hehr
 ge bie — fest

Horn 5-10

Uwas ruhiger

H. 1/2

sempre pp

I. 40 0
p espress

Ob 1

sempre pp

p espr.

Cl 2

p

Bcl

Fag 1/2 3/4

C.F

1

p

Horn 5

pp

3

2

1

2

D. M.

v

area ar

c

area

B

pp

p

Noch mehr zurückhaltend

Meno mosso

Picc

Sehr Langsam (um Halbe)
Molto devoto

Dim.

Fl. 1

Ob. 1

Cl. 2

Körner 2
4
6
8

Pos. 1.

2 Trompeten
1
2

D.M.

I. Chor Ten.
B.

II. Ch. Ten.
B.

u
c
B

mit Sorgf.

mit Sorgf.

Tutti piano
(Molto devoto)

2 Trompeten
unferner

Jung frau, dein im schönsten Sin ne

Jung frau, dein im

mit Sorgf.

Tutti

mit Sorgf. cresc.

Noch breiter werden

Fl 1.

Ob 1.

Cl $\frac{2}{3}$

Bcl

Körner 1

2

6

8

Pos 1.

Bl. 1

2

D.M.

I

II

ve

e

B.

Lyrics in German are written below the vocal parts:

- Horn 1:** *taca crea*
- Horn 2:** *taca crea*
- Trumpet 1:** *Trugwort*
- Trombone 1:** *Trugwort*
- Trombone 2:** *Trugwort*
- Double Bass I:** *Mut ter, ehrenwürdig*
- Double Bass II:** *Mut ter, eh*
- Violin I:** *schönsten Sinne*
- Violin II:** *schönsten Sinne*
- Violoncello:** *schönsten Sinne*

Dynamic markings include *p* (piano), *f* (forte), *pp* (pianissimo), *ppp* (pianissimissimo), *resc.* (rescend), *cresc.* (crescendo), and *sempre pp* (always piano).

Other markings include *offen* (open) for the bassoon and *2. Teil* (2nd part) for the strings.

Piu mosso

Fl. 1/2, 2/4

Oboe 1/2, 3/4

Es-cl. Clarinet in B-flat 1/2

Hörner 1/3, 2/4

vl 1, 2

I. Violin I

II Violin II

v Viola

c Cello

B Double Bass

Lyrics:
schlen gen sich leicht wien chen
in Büssel rin ren
schlen gen sich leicht wien chen
em ear tes

Performance markings: *sempre p*, *pp*, *p*, *f*, *ff*, *mf*, *mp*, *23.*

Picc

Fl.

Fl.

Cl.

e. Hr.

Bcl

Hr. 1.

Tr. B.

vl.

I

II

v.

c.

b.

Lyrics (German):
 um ihre Kunde den Aether schlief fest
 Vöck chen
 schlief fest
 Gna de
 be die fest

Picc
Fl.
Ob.
Essl
Cl.
Bcl.
Fag.
C.F.
Körner
Tr. B.
Pos.
Ba. T.
Pn.

2 a

2

Mater gloriosa Straubner

Riten Sehr langsam
♩ = $\frac{1}{10}$ min. $\frac{1}{10}$ min

Picc.
 Fl. 2
 Ob. 2
 Harmonium
 Klarke
 Tr. 2
 Pos 1/3
 B.T.
 J.R.
 2 3/4 $\frac{1}{4}$ cis
 2 3/4 $\frac{1}{4}$ cis

Empty musical staves for the upper section of the score.

Cel $\frac{1}{3}$
Cre

Harmonium

Clarinete

VI I

Celli

Bassi

sempre p

sempre molto cantando

pizz

pp

Sehr gehalten

Celista

Corner *mit Cor* *ff*

Main musical score with parts for:

- Fl. 1.
- Ob. 1.
- Cl. $\frac{1}{2}$
- Bas.
- Fag. $\frac{1}{2}$
- Horn 1.
- Harm.
- Harf.
- vl. 1.
- vl. 2.
- Ten.
- II. Chor Bass
- u.
- c.
- b.

Includes dynamic markings such as *p espr.*, *pp espr.*, *pp*, *ppp*, and *molto*.

Solo

Sir, der Unberührte *ka ren* *sch*

morendo

I

I

Instrumentation:

- Fl (Flute)
- Ob (Oboe)
- Cl (Clarinet)
- Cor (Cor Anglais)
- Bcl. (Bassoon)
- Fag (Bassoon)
- C.F. (Cello/Double Bass)
- Hörner (Horns)
- Tos (Trumpets)
- BT. (Trumpets)
- Gr. Tr. (Trombones)
- Celesta
- Harfen (Harp)

Vocal Soloists:

- I (Soprano)
- II (Soprano)

Lyrics:

Schöne, glatte, Ba-den, Jung, frau, rein, im schönsten Sinn
 glatte, Ba-den, Jung, frau, rein, im schön-
 So, Ba-den, Jung, frau, rein, im schön-
 Kraft, Ba-den, Jung, frau, rein, im schön-

Performance Markings:

- f* (forte)
- mf* (mezzo-forte)
- p* (piano)
- cresc.* (crescendo)
- more* (more)
- sempre* (sempre)
- molto* (molto)

Fl. $\frac{1}{2}$ $\frac{3}{4}$

Co-cl

Hörn
3
2
4
0

Tr. of 2

Celesta

Karpen

I

II

Flussend

Picc

Fl. 1
2
3
4

Engl. Horn

2 Hörner 1/4

F. Tromp. 1.

Celesta

Klarke

Chor der Brüderinnen (Dominate Gretchen)

20 unbegleitete Stimmen in 2 Gruppen

II Bäume

1. Oboe

senye dolcissimo

(p) dolce

schwebst

(2 Zmiln)

Fl. 1
 Fl. 2
 Fl. 3
 Ob. 1.
 Ob. 2.
 Cl. 1.
 Cl. 2.
 Celeste
 Harfe
 Horn 1.
 Tr. 1. (F)
 Oboe
 Ch. u. Bass
 Violino Solo
 Violon
 Cello

Viol. I Tutti
 mit Fort.

Picc.

Fl.

Ob.

Cl.

Fag.

Hörner

Celesta

Klarpe

Geigen

20 Soprane

Chor

Magna Peccatrix

Viol. Solo

Viol I. Tut.

Viol

Celli

Fl. 2
 Ob. 1.
 Cl. $\frac{1}{3}$
 Fag. 2
 engl. Horn
 Hörner $\frac{3}{4}$
 M. P.
 Vl. Solo
 Vl. I
 Vl. II
 V.
 C.
 Solo. Cello $\frac{3}{4}$
 mit Bass p

Lyrics: *trotz des Inari sae ero Höhe ne! beim Ge fässe, das so reichlich tropfte Wol geruch darne ver*

Performance instructions: *pp*, *p*, *mf*, *f*, *ppp*, *p molto esp.*, *(pp)*, *mit Bass*, *p esp.*

Fl. 1.
Ob 1.
Cl 1.
Cl 2.
Cl 3.
Bcl
Fag 1/2
Hörner 1
Hörner 2
Tr. F 1.
Klarke
Pm
M.P.
Ol I
Ol II
v
c
B

Bei den Löchern, die so reichlich sind
Kneien die heiligen Glieder

Immer dasselbe Tempo

Ritenu...

Fl. 1. $\frac{1}{2}$ $\frac{2}{3}$ *Allegretto*

e. Hr. $\frac{1}{2}$ $\frac{3}{4}$

Cl. $\frac{1}{2}$ $\frac{2}{3}$ *pp*

Bcl. $\frac{1}{2}$ $\frac{3}{4}$ *pp*

Fag. $\frac{1}{2}$ $\frac{3}{4}$ *p*

Hr. 1. *pp*

Pos. $\frac{1}{2}$ $\frac{3}{4}$ *p*

B.T. *pp*

Harfe *pp*

Mulier Samaritana.
Bei dem Brunnen dem schon weiland Abram lies die Herde fuhren

Viol. Solo *pp* *Allegretto*

Celli *pp*

Nicht eilen

- Fl. $\frac{3}{4}$
- Ob. $\frac{2}{2}$
- e. Str.
- Cl $\frac{2}{3}$
- Bre
- Fag $\frac{2}{2}$
- Hörner $\frac{1}{2}, \frac{3}{4}, \frac{6}{8}$
- Pos $\frac{2}{3}$
O.T.
- M.S.
- Vcl
- Celli
- Bässe

Fl. $\frac{1}{2}$
 3/4
 Ob $\frac{1}{2}$
 2/3
 3
 e. Hr.
 Cl $\frac{1}{2}$
 3/4
 Fag $\frac{1}{2}$
 3/4
 Hr. 1.
 Tr
 M. S.
 vl - Solo
 vl I
 vl II
 Viol.

Bei den reinen reichen Quellen, die nun dorthin sich ergießen.

mit Part-
mit Part-

11

Fl. 1/2

Ob. 1/2

Cl. 1/2/3

Fag. 2

Kr. 2

Jr. B. 3.

1. Harfe

2. Harfe

M. Ae.

Ul. I.

Ul. II.

Vcl.

Celli

Fl. 1.
Ob. 1.
Cl. 1.
Fag. $\frac{1}{3}$
Hr. $\frac{3}{2}$
Tr. B. 3.

I. Hof.
II. Hof.

M. Ac.

Viol. 1.

Viol. 2.

Viol.

Celli

Wicht erben
Bei dem sel'gen Schei de grusse, den im Land ich nie der

Polo ohne Part.
molto esp.
Tutti
ohne Part.

x 2 ju

12

Flussend

Wie ein Geflüster

Fl. 1.

Ob. 1

2

e. Nr.

Cl. 1

2

Fag. 1

2

3

Hörner 1.

2.

3.

4.

M. P.

M. S.

M. Se.

vl. 1.

vl. 2.

Viol.

Celli

(wie ein flüsternd
Carner
Duetto)

p Sie du

Fl. 1.

Cl

Fag

M. P.

M. S.

M. de.

Viol.

gros sen Sün de rin nen deine Nähe nicht erwei gerst, und ein büs endes Ge win nen in die

pp Die du gros sen Sün de rin nen deine Nähe nicht erwei gerst und ein büs endes Gerwin

ppp Die du gros sen Sün de rin nen deine Nähe nicht erwei gerst und ein

pp

Fl. 1
Ob. 2
Cl. 2
Bcl.
Fag.
Harfen
M. P.
M. S.
M. Ae.
Vcl. I.
Viol.
Celli

Lyrics for M. P., M. S., and M. Ae.:

wirghei ten dei gert, in die ewig heiten
nen in die ewig heiten dei gert, in die ewig heiten
biswendes Gerwin nen in die ewig heiten dei gert, in die ewig heiten

Fl. 2

e. Fl.

Cl 2

Fag. 2

Br. 2

(Fag.) X

1. Strf.

2. Strf.

M. P.

M. S.

M. Se.

Bl. 1.

V. I.

V. II.

C.

Fag. X

Lyrics for the vocal parts:

M. P. sen gu ten See le die sich ein mal nur ver gan gen, die nicht ahn te

M. S. sen gu ten See le die sich ein mal nur ver gan gen, die nicht ahn te

M. Se. die ser gu ten See le die sich ein mal nur ver gan gen, die nicht

Fl. 2

Ob 1

e. Hr

Cl 2

Bcl

Fag 2

Hörner 2
3
4

1. Oboe

2. Oboe

M. P.

M. S.

M. A.

Ol I

Viol

Celli

Etwas leidenschaftlich

Nicht schleppen

al dolce

Fl. 1
p

Ob. 1
1
p dolce

Cl. 2
3

Fag. 2
3

Harmonium
p

Mandoline

Gitarre 1

Gitarre 2

Una Voce
ritard.
mentissimo
auf aufsteigend

Viol. I
mit Bord.

Viol. II
mit Bord.

Viol.

Celli

19

Fl. 1/2

Oboe 1.

Cl 1/2/3

Bcl

Fag 1/2/3/4

Hr. 7.

Harmonium

Mundoline

Haken 1. 2.

U.P.

Glück!

Der früh geliebte, nicht mehr getriebte, er kommt zurück er kommt zurück

ohne Wort. p^{ist}

wer t f te

pp

p

Handwritten musical score for orchestra and voice. The score includes parts for Flute (Fl.), Oboe 1 (Ob. 1.), Clarinet 1, 2, and 3 (Cl. 1, 2, 3), Bassoon (Fag.), Horn 1 and 2 (Hr. 1, 2), Trumpet 1 (Tr. F. 1.), Horns (Horn.), Moped (Moped.), Clarinet 1 and 2 (Klarin. 1, 2), and Voice (U.P.).

The vocal part (U.P.) includes the lyrics: "rück er kommt zu rück!" and "ohne Bord." (repeated). The score also includes a section marked "Solo für den Violoncellisten" (Solo for the Cellist) and "ppp (Doppelg.)" (pianississimo (double)).

Fl. 1.

Cl

1
2
3

Fag

2
3

Ar. 2

Tr. 1.

Sturm.

Momt.

Harfen

1.
2

Pelige Kraben
(in Anisbaronydy (auf unferm))

Er überwachet uns schon anwählgen Glie fern

vl 1.

vl 2 stf.

Viol.

Celli

Etwas gehaltener

Handwritten musical score for orchestra and voice. The score includes parts for Flutes (Fl.), Oboes (Ob.), Clarinets (Cl.), Bassoons (Fag.), Horns (Hörner), Trumpets (Tr.F.), Trombones (Pos.), Percussion (P), and Voice (S. Kn.).

The score contains various musical notations, including notes, rests, dynamics (pp, p, f, sfz), articulation (accents), and phrasing slurs. The voice part includes the lyrics: "von Leichen chören" and "doch die der".

There are several handwritten annotations and corrections throughout the score, including "zu weit fortzubringen" and "aus".

Allegro

Unmerklich drängend

Handwritten musical score for orchestra and vocal soloist. The score is written in ink on aged paper and includes the following parts:

- Fl.** (Flute) - 2 staves
- Ob.** (Oboe) - 2 staves
- e-Fl.** (English Horn) - 1 staff
- Es-cl.** (E-flat Clarinet) - 1 staff
- Cl.** (Clarinet) - 2 staves
- Bcl.** (Bass Clarinet) - 1 staff
- Pag.** (Percussion) - 2 staves
- C-F.** (Cymbals/Tam-tam) - 2 staves
- Hörner** (Horns) - 4 staves (1, 2, 3, 4)
- Tr-F.** (Trumpet) - 2 staves
- Pos.** (Posaune) - 2 staves
- Ob. T.** (Oboe) - 1 staff
- Harfen** (Harp) - 1 staff
- Q. Tr.** (Quintet) - 1 staff

The score features various musical notations including notes, rests, dynamics (e.g., *f*, *fp*, *cresc.*, *dim.*), and articulation marks. There are also some handwritten annotations and corrections throughout the manuscript.

Fl. 1, 2, 3, 4

Co-cl

Cl 1, 2, 3

Fag. 1, 2, 3, 4, 5

Harm.

Korpen

Tr. F. 1, 2, 3, 4

S. Kn.

vl. 1.

vl. 2.

Viol.

Celli

Pflegebahn reichlich erwie dem. Wir wurden früh entfernt von Lebe chö ren doch dieser hat ge lernt

21

Poco rit. ... $\text{♩} = \text{♩}$

- Flutes (Fl.)**: 1, 2, 3, 4
- Oboes (Ob.)**: 1, 2, 3, 4
- Clarinets (Cl.)**: 1, 2, 3
- Horns (Hörner)**: 1, 2, 3, 4, 5, 6
- Trumpets (Tr.)**: 1
- Timpani (Trommeln)**
- Vocal Soloist (P. Kn.)**: Diezime Büsserim (sonst Brecken genäht)
- Violins (Vl.)**: I, II
- Viola (Viol.)**
- Cello (Cello)**

hervortretend
 Von edlern Leistungen ben, wird sich der Neue Baum ge
 die er hat gelehrt
 der wird uns lehren
 wacker; er ahnet

Handwritten musical score for a symphony orchestra and vocal soloist. The score includes parts for Flute (Fl.), Oboe (Ob.), Clarinet (Cl.), Bassoon (Fag.), Horn (Hr.), Horns (Horn.), Violin (Vcl.), Viola (Vcl.), Violoncello (Vcll.), and a vocal soloist (Sopranen). The vocal part includes the lyrics: "Raum das frische Leben, so gleicht er schon der heiligen Schaar". The score features various musical notations, including dynamics (p, pp, pp esp., esp.), articulation (accents), and performance instructions (e.g., "mit Bord.", "mit Bord. arco", "pp").

Fl. 1. *p* *esp.*

Ob. 1. *p esp.* *esp.*

Cl. 2. *p*

Fag. 1. *p esp.*

Hr. 1. *p*

Horn. *p*

Sopranen
Raum das frische Leben, so gleicht er schon der heiligen Schaar

Vcl. 1. *mit Bord.*

Vcl. 2. *mit Bord. pp esp.*

Vcl. *pp esp. mit Bord.*

Vcll. *mit Bord. arco pp*

Handwritten musical score for a symphony orchestra and vocal soloist. The score includes parts for Flute (Fl.), Oboe (Ob.), Clarinet (Cl.), Bassoon (Fag.), Contrabassoon (C.F.), Horns (Hörner), Trumpets (Tr.), Trombones (Tn.), and Cymbals (Cymb.).

The vocal soloist part (Soprano) has the following lyrics: *rischem Le wande hervor brüt neae Tu gendkraft! Vergönne mir schen zu belehren! Koch blendet, hlen det*

Key musical markings include *morendo*, *pp* (pianissimo), *p* (piano), and *mp* (mezzo-piano). The score features complex rhythmic patterns, including triplets and sixteenth notes, and dynamic markings such as *sempre pp* and *ohne Fort.*

Rit. Langsam Rit. sempre

Fag. $\frac{1}{2}$ $\frac{3}{4}$

C.F.

Hörner $\frac{1}{3}$ $\frac{2}{4}$

Tr. $\frac{1}{2}$ $\frac{3}{4}$ $\frac{4}{4}$

Pss. $\frac{1}{2}$ $\frac{3}{4}$ $\frac{4}{4}$

B.T.

Tr.

Gr. Tr.
Hörner
Oretchen

Harfen
unison

Ihm der neuen Tag

28. Teil
4. Horn

Sehr Langsam

Fagel. pp

du mich zulust dir

Fl. 1

Cl $\frac{1}{2}$

Bcl

Hr. 1.

Tr. F 1.

Celesta

Harm. pp

Harfe 1.

Harfe 2.

Mater glo,
riosa

Hymnenartig

Fl.

Ob.

Cl.

Fag.

Hr. 1.

Pas $\frac{1}{2}$

Harfen

O.

Doktor
Marranus
(auf dem Stuhl sitzend und stehend)

Sopr.

Chor II

Org.

cresc. *dim* *cresc. f*

Takte $\frac{1}{2}$

Sehr gehalten

Flr 2
ob 2
cl 2
Bcl
Fag 1/2
C-F
Hörn 1.3.
2.4.
Tr.F 2
Pos 2/3
O.T. 4.
Ttr
Celesta
Harfen
O.
D.M.
Sopr.
Ch I
Ten
B.

(4 Teles aufzum)

Nicht schleppen Allmächtig flüssender

Fl. 7. 2/3 *mp molto espr.* *sempre p*

Ob 1 2/3 *p molto espr.* *sempre p*

Cl 1 2/3 *p molto espr.* *sempre p*

Bcl

Fag 1 2/3 *sempre p*

Hörner 1 2/4 6/8 *pp*

TR

Korps unisono

O.

D.M. Mutter! Kö nigin! Königin! bleibe gnädig! bleibe gnädig!

sterngerüt

Handwritten musical score for an orchestra and choir. The score is arranged in systems on a page numbered 36. The instruments and voices are listed on the left side of the page.

Instruments and Voices:

- Fl. (Flutes) - 2 parts
- Cl. (Clarinets) - 2 parts
- Hörner (Horns) - 6 parts
- Furien unis. (Furians unison) - 4 parts
- Ch. I (Chorus I) - Soprano (S.), Alto (A.), Tenor (T.), Bass (B.)
- Ch. II (Chorus II) - Soprano (S.), Alto (A.), Tenor (T.), Bass (B.)
- D.M. (Dramatic Music) - Solo part

Lyrics and Performance Directions:

- Flutes and Clarinets:** *Dem* (repeated)
- Horns:** *Dem* (repeated)
- Furien unis.:** *rausehend*
- Chorus I:** *Blicket auf alle neuen*
- Chorus II:** *Blicket auf, alle neuen*
- D.M.:** *Bles be gnä*

- The score features various musical notations including notes, rests, dynamics (e.g., *f*, *p*, *pp*), and phrasing slurs.
- There are some handwritten corrections and annotations in the right margin, such as "Al. 2/3 m. 2".
- The bottom section of the page shows a more complex arrangement of notes, possibly for a different instrument or a specific vocal line, with some notes appearing to be *dem*.

Rit.

Fl. 2 3 4
Ob. 1 2 3
Cl. 1 2 3
Fag. 1 2 3 4
C.F.

Hörn. 1 2 3 4 5 6 7 8
Tr. F. 1 2 3

Korpen

O.

Ch I

Ch II

Meno mosso

Rit

Adagio

Handwritten musical score for orchestra and voices. The score includes parts for Flute (Fl.), Oboe (ob.), Clarinet in B-flat (Cl. B.), Bassoon (Bee), Trumpet (Trom.), Trombone (Pos.), Percussion (PR), Celesta, Piano (P), and Violin (V).

Key markings and annotations include:

- Meno mosso* at the top left.
- Rit* (Ritardando) above the score.
- Adagio* at the top right.
- Dynamic markings: *pp* (pianissimo), *p* (piano), *f* (forte), *ppp* (pianississimo), *mp* (mezzo piano), *mf* (mezzo forte), *fz* (forzando).
- Performance instructions: *sempre pp* (always pianissimo), *graffiato* (graffiato), *arco* (arco), *ohne Ped.* (without pedal), *ohne Viol.* (without violin).
- Tempo changes: *Meno mosso* and *Adagio*.
- Rehearsal marks: *1*, *2*, *3*, *4*, *5*, *6*, *7*, *8*.
- Other markings: *dim.* (diminuendo), *acc.* (accelerando), *rit.* (ritardando).

Orch. Ess. mit 4 Cl. in B

Handwritten musical score for a symphony orchestra and vocal soloists. The score is written in German and includes the following parts:

- Fl.** (Flute)
- Ob.** (Oboe)
- Cl.** (Clarinet)
- Ba.** (Bassoon)
- Fag.** (Bassoon)
- C.F.** (Cello/Fiddle)
- Horn** (Horn)
- Tr.F.** (Trumpet)
- Trom.** (Trombone)
- Tr. Tr.** (Trumpet/Trombone)
- Celista** (Cello)
- Kontr.** (Contra)
- Viol.** (Violin)
- Viola** (Viola)
- Violon.** (Violoncello)
- Org.** (Organ)

auf den Hut auf!
Blau den Hut auf!
der zum Dienst er bö...
zum Dienst er bö...
Met auf

The score is densely written with various musical symbols and annotations, characteristic of a composer's manuscript.

2 KE

Fl. 1-2
Ob 1-2
Cl 1-2
Fag 1-2
C.F.
Hörn 1-2
Tr.F. 1-2
Pos 1-2
B.T.
P.H.
H-Tr.
Tam-tam
Harfen
C.

♩ main feinfar ♂ Nicht schleppen

2.3.4. Fl. urfuran Piccolo

Fag 2

fluessend.

allmoehlig in 2 (Compon) uebergangen
diminuendo bis zum ~~Wolff~~ ~~Wolff~~

Handwritten musical score for various instruments. The score is organized into systems with the following parts:

$\frac{2}{2}$ (Langsam)

1. Picc. 1
2. Picc 2
3. Picc 3
4. Picc 4
Fl. 1.
Cl. 2
Harm.
Celesta
Harpe 1.
Harpe 2
1. Solo Vl.
2. Solo Vl.
Solo-Viol
Solo Cello

Picc 1
Picc 2
Picc 3, 4
Fl. 1.
Horn.
Clarin.
Fagot.
Hörn.
Pos. 1/2
Pos. 3/2

Cl. 1. *pp dolce*

Chorus mysticus

Part in *trifurca* *Sehr langsam beginnt*

Fl. 1. *morendo*

Cl. 1. *morendo*

Harm. *morendo*

Celesta

Org. *ppp*

ide *ppp*

üre *ppp*

rengt Ten. *ppp*

Bass *ppp*

mit Fort- *pp sempre*

mit Fort- *pp sempre*

mit Fort- *pp sempre*

mit Fort- *pp sempre*

mit Fort- *pp sempre*

mit Fort- *pp sempre*

mit Fort- *pp*

Al les ver-gängli-che ist nur ein Gleich-niss

Ganz Allmählich flussender
aber stets mit zartester Tongebung

Horn 1.
Popr.
alt.
I-II
Ten.
B3

das Unzu Längliche, hier wird's Ereignis!
Das Unbeschreibliche hier ist's gethan
Das Unbeschreibliche hier ist's gethan
Das Unbeschreibliche hier ist's gethan

sempre pp
sempre pp
sempre pp
sempre pp

Pow. ab
Pow. ab

Rice

Rit.

Molto Pesante

Fl. 1 2 3 4

Ob. 1 2 3 4

Cl. 1 2 3

Bcl. 1 2 3 4

Fag. 1 2 3 4

Tr. F. 1 2 3 4

Pos. 1 2 3 4

B. T. 1 2 3 4

P. M. 1 2 3 4

Harmon. 1 2 3 4

Harfen 1 2 3 4

20.

Von hier allmächtig vorwärts drängen

Fl. $\frac{2}{4}$
 Ov $\frac{2}{4}$
 e-Flr
 G-d
 Cl $\frac{2}{3}$
 Bcl
 Fag $\frac{1}{4}$
 C-F
 Hörner 1.2.3.4, 5.6.7.8.
 Tr. $\frac{2}{3}$
 B.T.
 Pk.
 O.
 Ch I
 Ch II
 J.
 B.

Volles Werk
 Dem...
 Pedale Solo

al les Ver-gäng-li che ist nur ein Flei-sch riss; Das Ewig Weib-li che Licht
 al les Ver-gäng-li che ist nur ein Flei-sch riss; Das Ewig Weib-li che Licht
 Das Ewig Weib-li che Licht uns Erleuch-tet

Fliesend.

Instrumentation:

- Picc. (Piccolo)
- Fl. (Flute)
- Ob. (Oboe)
- e. Hr. (English Horn)
- Co-el. (Cornet in E-flat)
- Cl. (Clarinet)
- Bcl. (Bass Clarinet)
- Fag. (Bassoon)
- C.F. (Contrabassoon)
- Hörner (Horns) - 1.2.3.4 and 5.6.7.8
- Tr. (Trumpet) - 1.2.3.4
- Tos. (Trombone)
- B.T. (Baritone)
- PR. (Tenor)
- Tamb. (Tambourine)
- Trumps in 2. Höhe (Trumpets in 2nd octave)
- Tos. in 2. Höhe (Trombones in 2nd octave)
- Ch. I. (Chorus I)
- Ch. II. (Chorus II)

Lyrics:

uns hi-ron
hi-ron
hi-ron!

uns hi-ron
hi-ron
hi-ron!

Performance Instructions:

- 1.2.3.4*, *5.6.7.8* (Horn parts)
- 1.2.3.4* (Trumpet parts)
- 1.2.3.4* (Trombone parts)
- 1.2.3.4* (Chorus I parts)
- 1.2.3.4* (Chorus II parts)
- 1.2.3.4* (Tambourine parts)

Other Annotations:

- 1.2.3.4*, *5.6.7.8* (Horn parts)
- 1.2.3.4* (Trumpet parts)
- 1.2.3.4* (Trombone parts)
- 1.2.3.4* (Chorus I parts)
- 1.2.3.4* (Chorus II parts)
- 1.2.3.4* (Tambourine parts)

- Fl. (Flute)
- Ob. (Oboe)
- Clar. (Clarinet)
- Bass. (Bassoon)
- Fag. (Bassoon)
- C.F. (Cello/Double Bass)
- Hörn. (Horn)
- Tr. (Trumpet)
- Pos. (Posaune/Tuba)
- B.T. (Bass Trombone)
- Drum. (Drum)
- Korn. (Cornet)
- Tr. Pos. (Trumpet/Posaune)

The notation includes various rhythmic values such as eighth and sixteenth notes, as well as rests. The overall appearance is that of a handwritten musical score or a set of musical exercises.

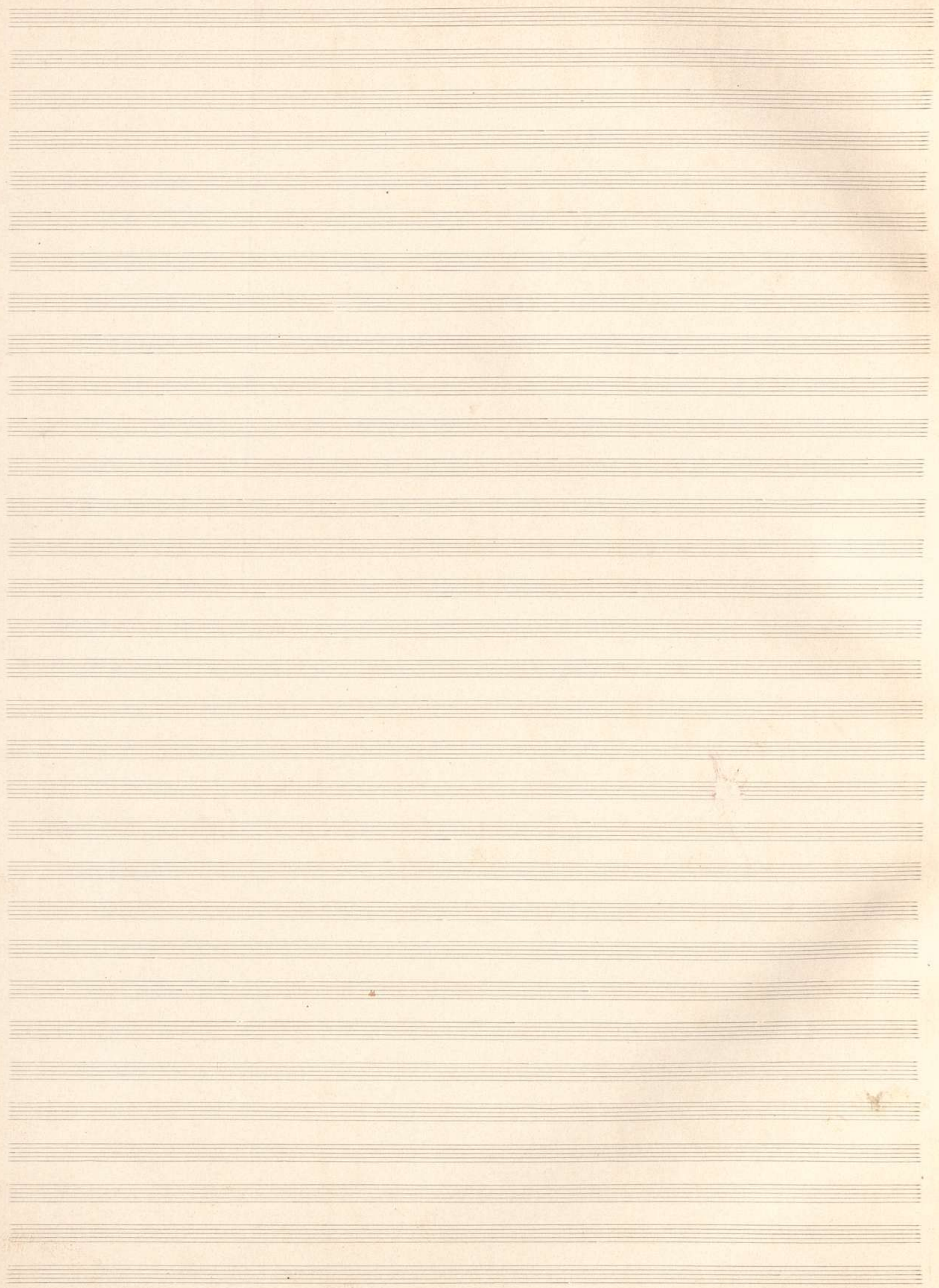

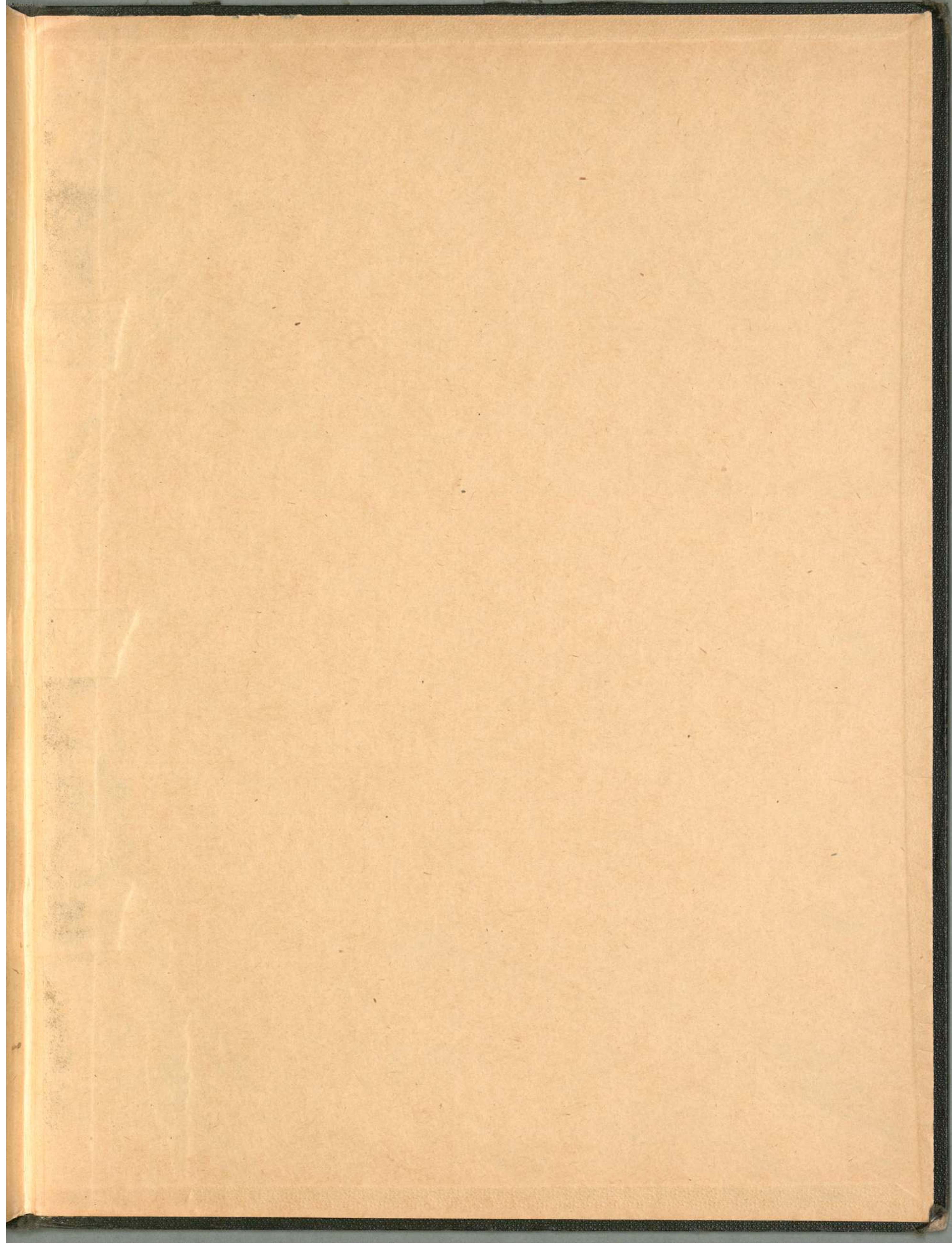

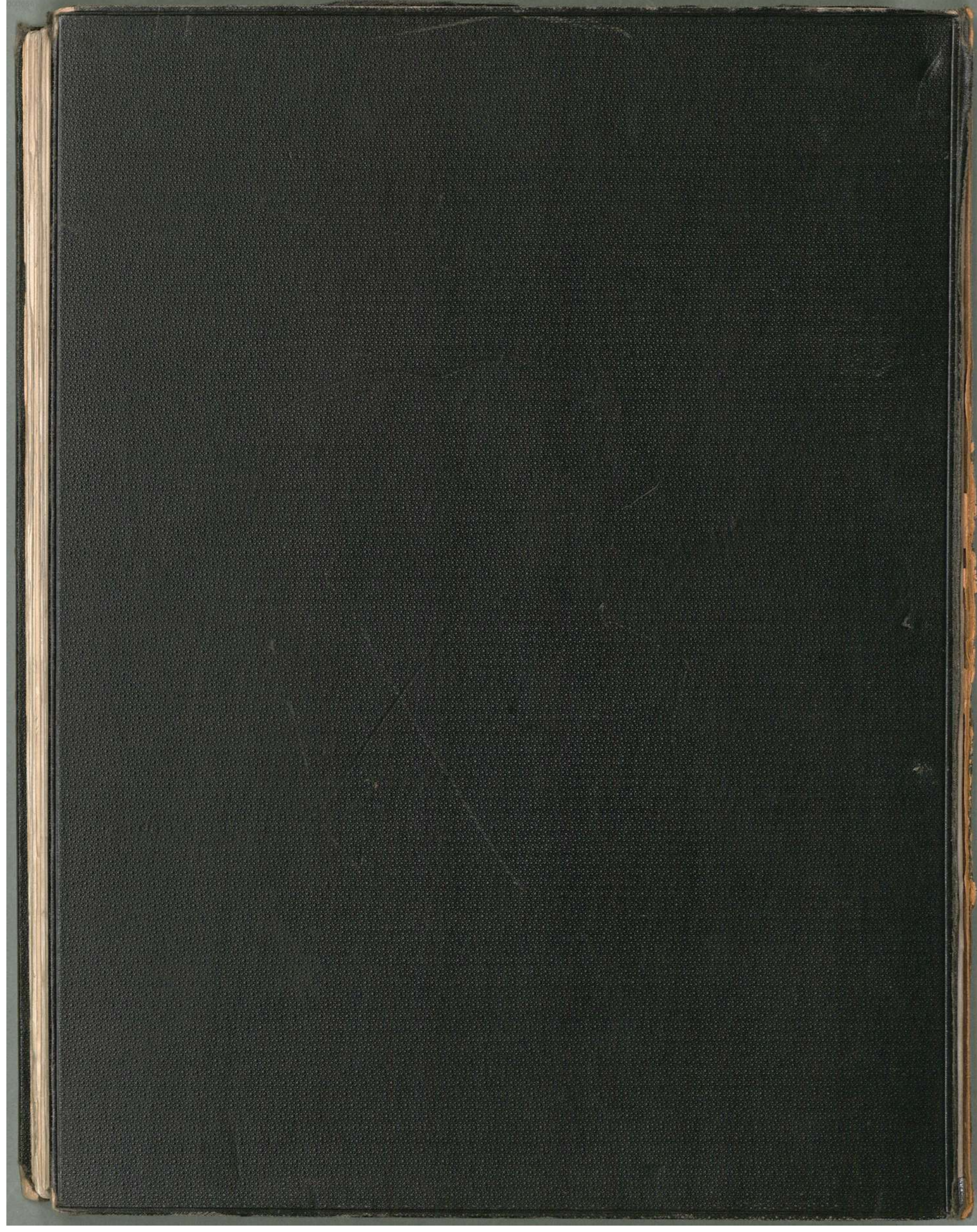

