

M 33  
4104

P.I. 1652

# EL DIABLILLO NEGRO

TANGO BURLESCO

PARA GUITARRA POR

Propiedad.

## T. DAMAS.

Rs. 6.

4ª y 6ª Cuerda.

6ª en Re.

*ff* dejando caer los dedos con fuerza sobre el diapason en los ligados.

Tambora.

4ª y 6ª

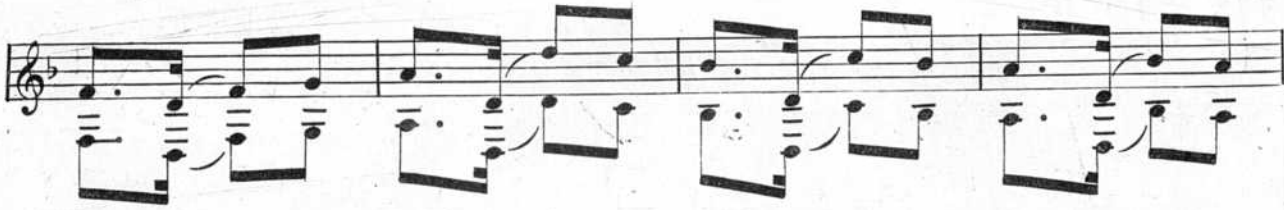
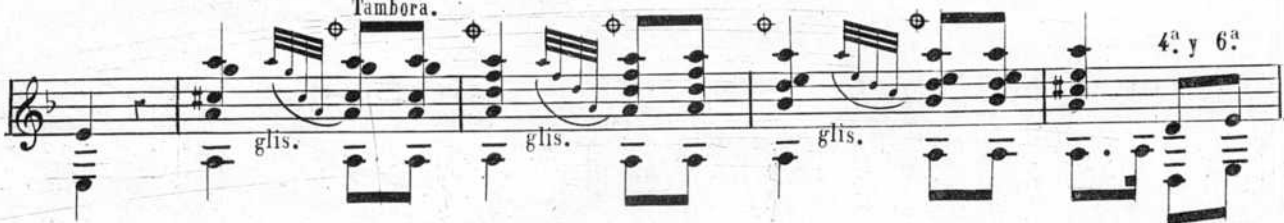

(1) El Pontichuelo se ejecuta hiriendo las cuerdas con la superficie de la uña y lo mas proximo posible al puente de la guitarra.

MADRID.

B. ESLAVA. EDITOR.

BARCELONA.

Ancha de S<sup>ta</sup> Bernardo 9.

Rambla de S<sup>to</sup> Jose 30.

apagados

apagados

12 12

pp

apagados

1ª

2ª

Allegro.

10

Pontichuelo

C<sup>a</sup> 10.  
tambora

apagados

apagando mas con la derecha.      menos tiempo.

**ff** y seco

(2) Este signo  $\{$  indica que los acordes deben hacerse cuasi arpejiados, es decir haciendo oír sus notas con la separación que permita el rigor del compas y con el dedo índice corriendo el acorde desde la nota aguda á la grave.