

# Missa I

## *B.V. Mariae, Matris Dei Filii*

### Kyrie

J. A. Kobrich

*Allegro moderato*

Viola

8

15

22

29

36

43

50

57

64

71

*f*

*p*

*f*

*p*

*f*

78

85

92

99

106

113

121

129

136

144

152

159

*f* **Fine** *f* *Dolce* *p*

*p* *f*

Kyrie da capo

# Gloria

*Vivace*

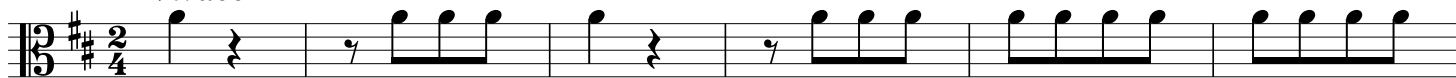

7

*f*

13

19

25

31

37

43

49

55

61

67

73

79 *Adagio*

84

87 *p*

90

93

96

99 *f*

102 *p*

105

108

112 *f*

115

118 *Adagio*

122

126

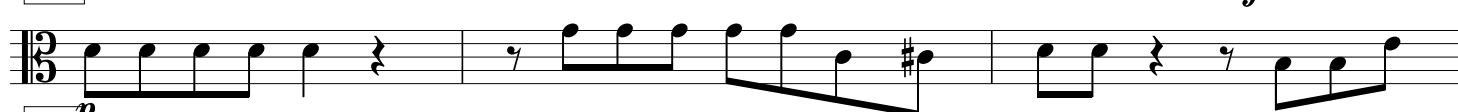

130

134<sup>p</sup>137<sup>p</sup>

141

145 *Andante*151 *f*

158

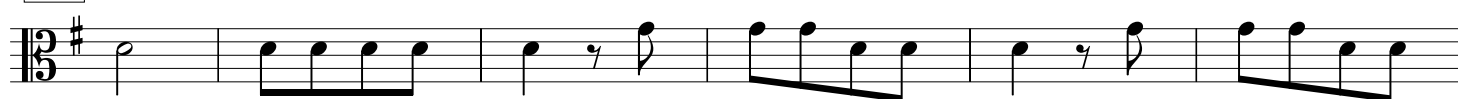

164

169

173

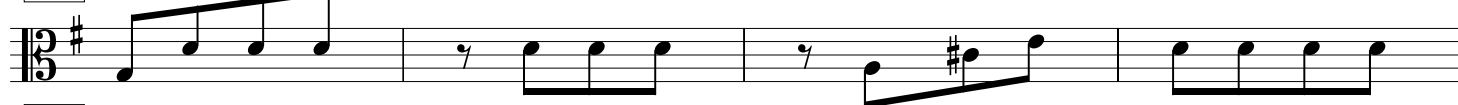

177

183

189

194

200

205

209

214

217

221

227 *f*

235

*Vivace*

240

245

250

# Credo

*Moderato*

7

*f*

13

19

25

*p*

31

*f*

37

43

49

55

61

*Adagio*

68

*f*

74

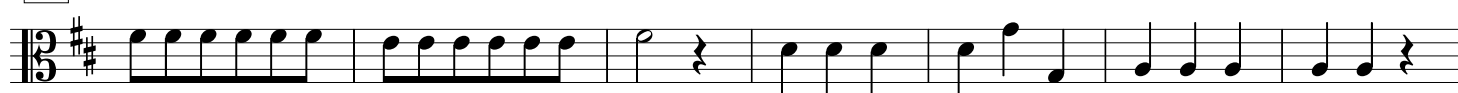
*p*

81

88

97

104

111

118

127

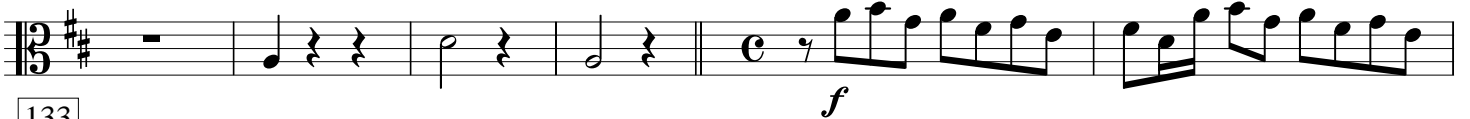

133

136

139

142

145

148

151

# Sanctus

*Adagio*

# Benedictus

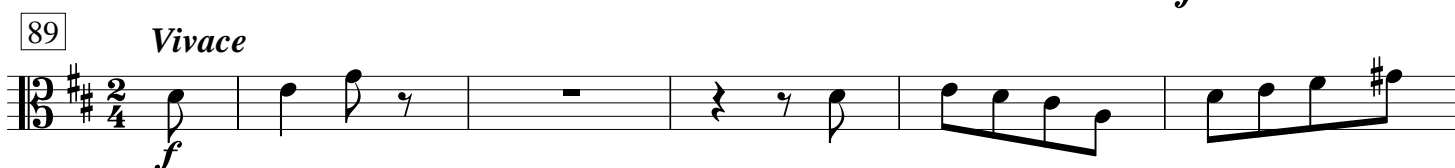
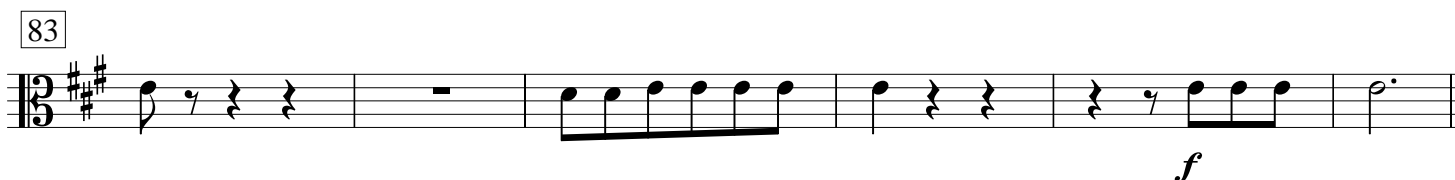
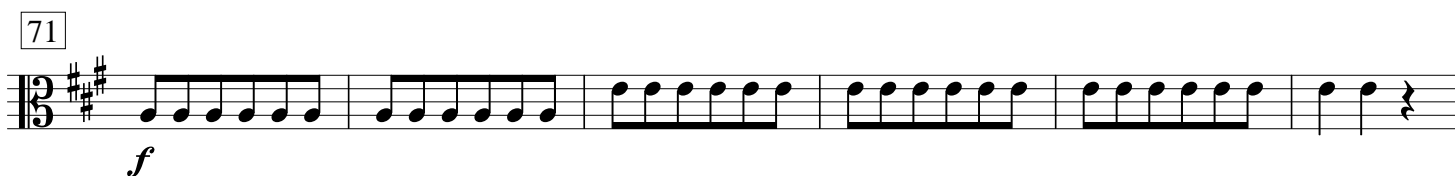

# Agnus Dei

*Adagio*

*Vivace*
