

Corno IV (F)

ՏՈՆԱԿԱՆ ՀԵՓՈՐՆԵՐ FESTIVE FANFARS

Լևոն ՉԱՈՒՆՅԱՆ
Levon CHAUSHYAN

Moderato ♩ = 80

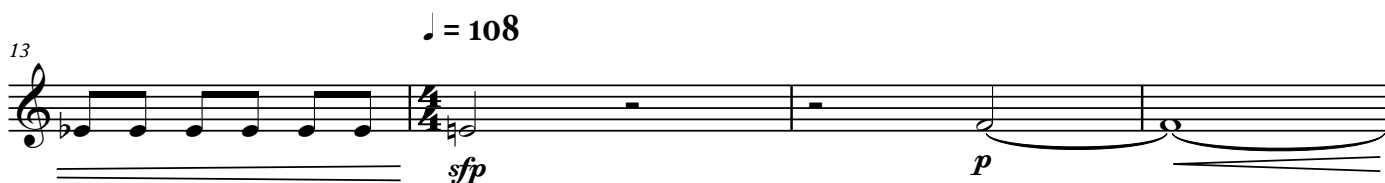
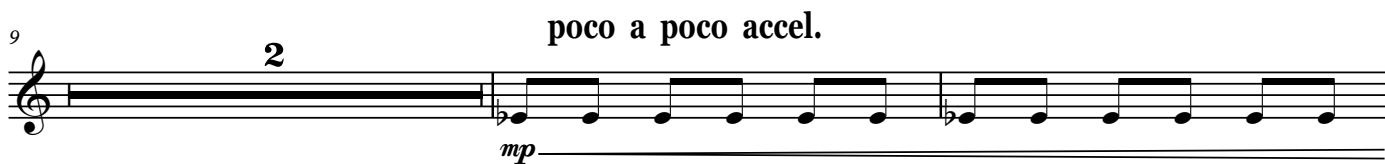

1 Allegro assai ♩ = 140

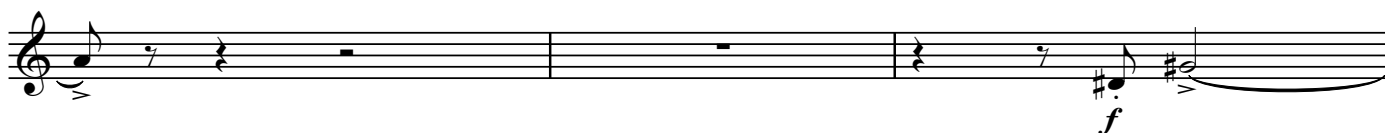

Corno IV (F)

26 2

mf

30

mf

34 3

sf mf

41

mf

46 4

f p

50

54

5 **Meno mosso** ♩ = 126

59

f

63

6 **A tempo** ♩ = 140

66

70 7

75 8

84 3

9 Allegro assai ♩ = 144

10 poco a poco accel.

Moderato ♩ = ♩ = 90 11

105

108

110

12

Più mosso

117 **2**

f

13

mf *sf*

127

mf

14

130

133

15 accel.

136

mp

Allegro assai ♩ = 144

f

142

145

148

sub. mp

Allegro ♩ = 148

f *ff*