

# Corno III (F)

## ՏՈՆԱԿԱՆ ՀԵՓՈՐՆԵՐ FESTIVE FANFARS

Լևոն ՉԱՈՒԽՅԱՆ  
Levon CHAUSHYAN

Moderato ♩ = 80

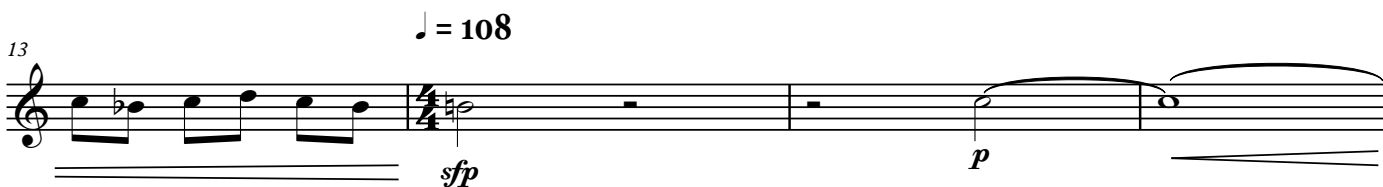

**1** Allegro assai ♩ = 140

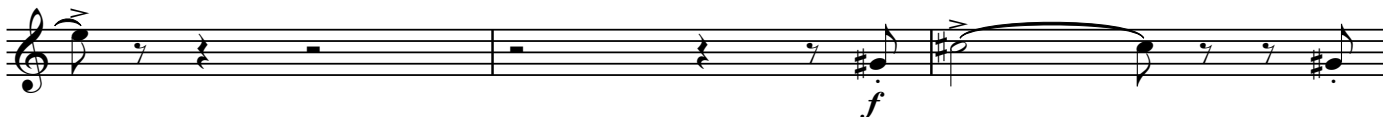

Corno III (F)

26 **2**

mf

30

mf

34 **3**

sf sf mf

41

mf

46 **4**

f

50

p

54

**5** Meno mosso ♩ = 126

59

f

63

3

**6** A tempo ♩ = 140

66

3 2

70

*mf*

7

*mf* 5

8

*f*

85

*mf*

9 Allegro assai ♩ = 144

2 *mf*

93

*mf* *f*

10 poco a poco accel.

97

*mf* *f*

Moderato ♩ = ♩ = 90

11

105

*ff*

108

*f*

111

113

*mf* 2

12

Più mosso

117 **2**  
*f*

**13**

*mf* *sf*

127 *mf*

**14**

130

133

**15** accel.

136 *mp*

**Allegro assai** ♩ = 144

*f*

142

145

148 *sub. mp*

**Allegro** ♩ = 148

*f* *ff*
