

1st Flute

Variations on Deck the Hall

16th c. Welsh melody
arr. by David Ezell

Allegro ♩ = 132

f

6

12

17

4

2/4

4/4

26

mp

29

11

2/4

3/4

43

Moderate waltz ♩ = 58

7

mf *legato*

53

6

Copyright © 2012 Heart Wind Music, LLC

Licensed under the Creative Commons Attribution-ShareAlike 4.0 International License.

To view a copy of this license, visit <http://creativecommons.org/licenses/by-sa/4.0/> or send a letter to
Creative Commons, PO Box 1866, Mountain View, CA 94042, USA.

Deck the Hall

1st Flute

2

62 *marcato*
f

70 **3**
mf legato *rit.*

Fast swing tempo ♩ = 152
78 **4**
f

86

91

96 *p*

100 *f* **3**

Deck the Hall

2nd Flute

2

62 *marcato*
f

70 **3**
mf legato rit.

Fast swing tempo ♩ = 152

78 **3**
f

86

91

96 *p*

100 *f* **3**

Oboe

Variations on Deck the Hall

16th c. Welsh melody
arr. by David Ezell

Allegro ♩ = 132

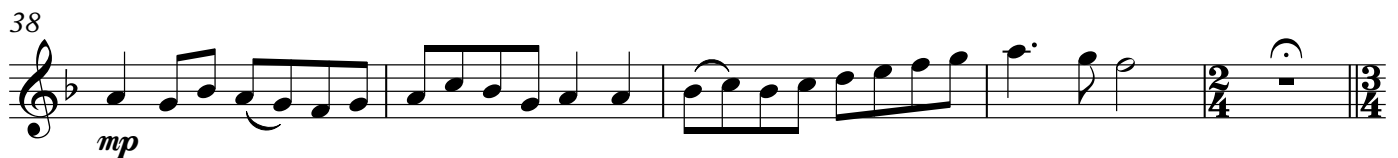
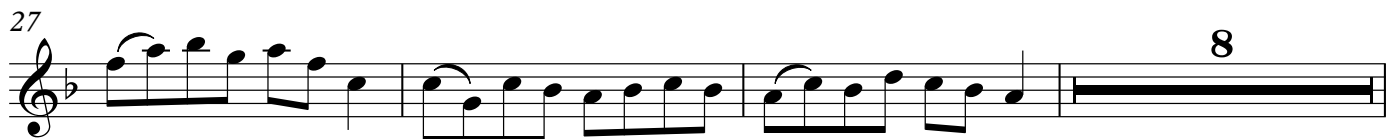
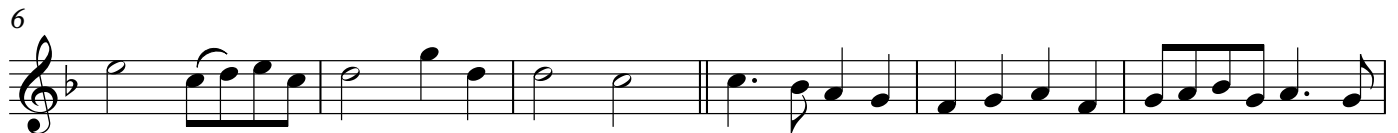

Deck the Hall

Oboe

2

43 **Moderate waltz** ♩. = 58

8

mf legato

6

62

marcato

f

3

Fast swing tempo ♩ = 152

75

mf legato

rit.

4

83

f

86

90

95

99

p

f

3

1st Clarinet in B \flat

Variations on Deck the Hall

16th c. Welsh melody
arr. by David Ezell

Allegro ♩ = 132

f

7

13

19

25

mp

33

Moderate waltz ♩ = 58
10

54

mf *legato*

Copyright © 2012 Heart Wind Music, LLC

Licensed under the Creative Commons Attribution-ShareAlike 4.0 International License.

To view a copy of this license, visit <http://creativecommons.org/licenses/by-sa/4.0/> or send a letter to Creative Commons, PO Box 1866, Mountain View, CA 94042, USA.

Deck the Hall
1st Clarinet in B \flat

2

62 *marcato*
f

70 **5** **3**
mf legato *rit.* **Fast swing tempo** ♩ = 152

82 *f*

86

90

95 *p*

100 *f* **3**

2nd Clarinet in Bb

Variations on Deck the Hall

16th c. Welsh melody
arr. by David Ezell

Allegro ♩ = 132

7

14

20

26

34

Moderate waltz ♩ = 58

43

Copyright © 2012 Heart Wind Music, LLC

Licensed under the Creative Commons Attribution-ShareAlike 4.0 International License.

To view a copy of this license, visit <http://creativecommons.org/licenses/by-sa/4.0/> or send a letter to Creative Commons, PO Box 1866, Mountain View, CA 94042, USA.

Bass Clarinet in B \flat *

Variations on Deck the Hall

16th c. Welsh melody
arr. by David Ezell

Allegro ♩ = 132

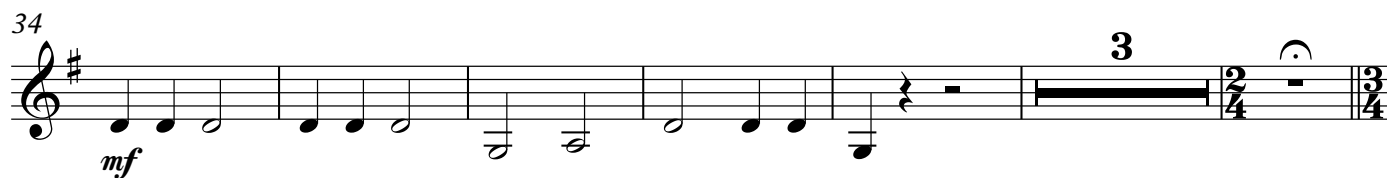
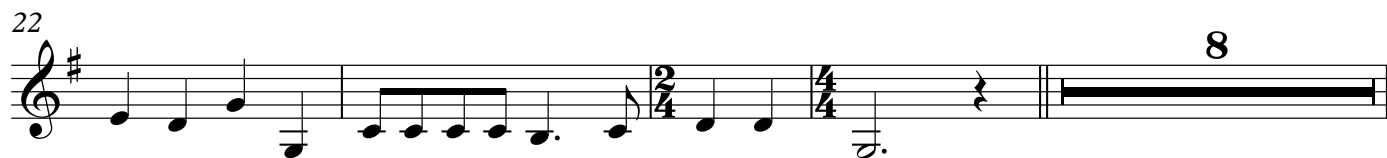
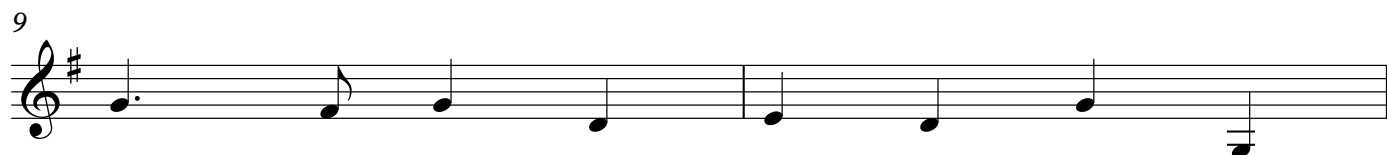
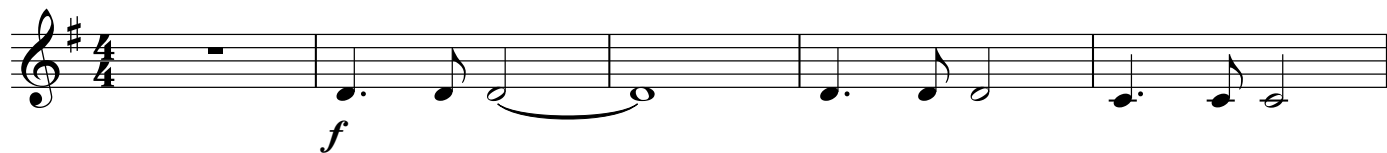

43 **Moderate waltz** ♩ = 58
marcato

Deck the Hall
Bass Clarinet in B \flat *

2

50

57

64

72

Fast swing tempo ♩ = 152

78

quasi pizz.

82

86

90

94

99

Bassoon*

Variations on Deck the Hall

16th c. Welsh melody
arr. by David Ezell

Allegro ♩ = 132

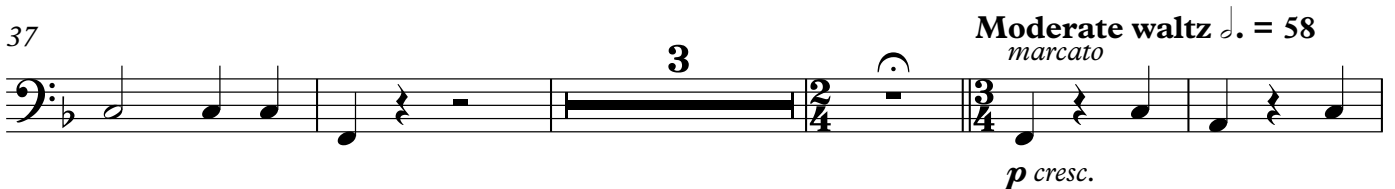

* Bass Clarinet and Bassoon have the same part.
The arrangement will sound complete if either instrument is present.

Horn in F (optional)

Variations on Deck the Hall

16th c. Welsh melody
arr. by David Ezell

Allegro ♩ = 132

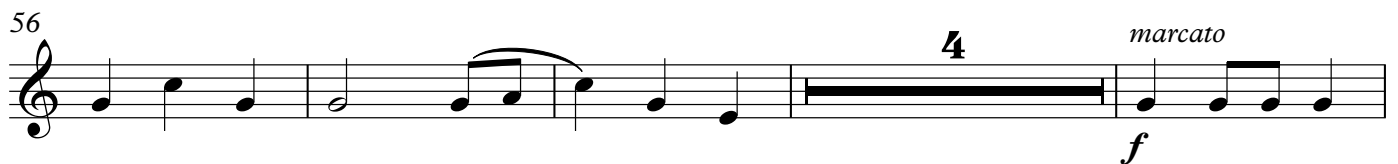
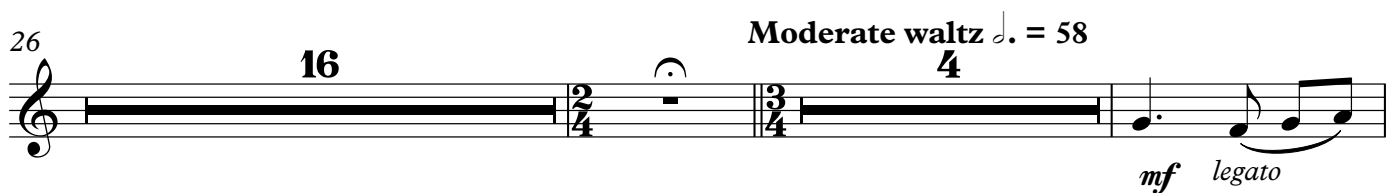
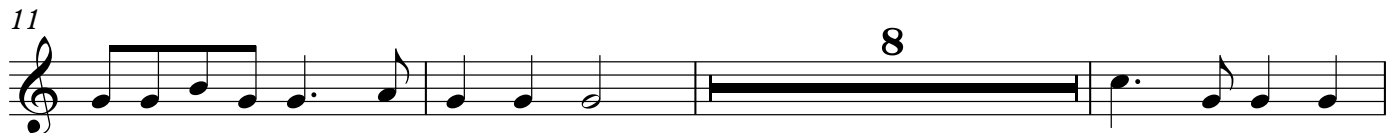
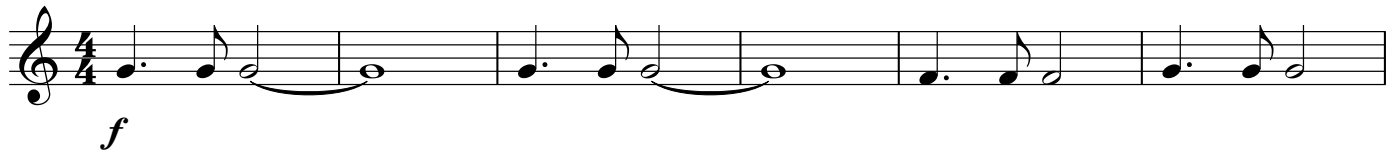

Deck the Hall
Horn in F (optional)

2

64

70

70 *mf* *legato*

75

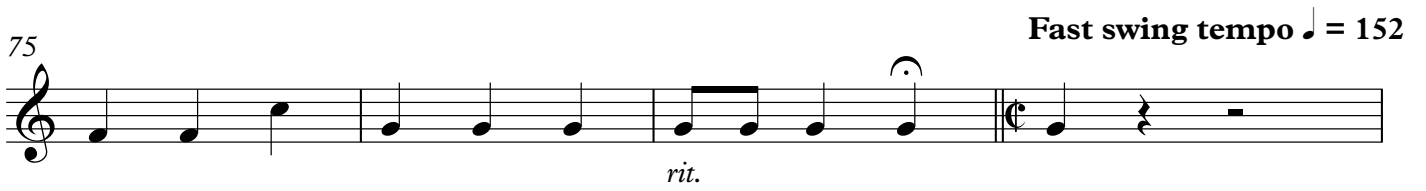

75 **Fast swing tempo** ♩ = 152

76 *rit.*

79

79 **3**

80 *f*

85

85 **4**

92

96

96 *p*

100

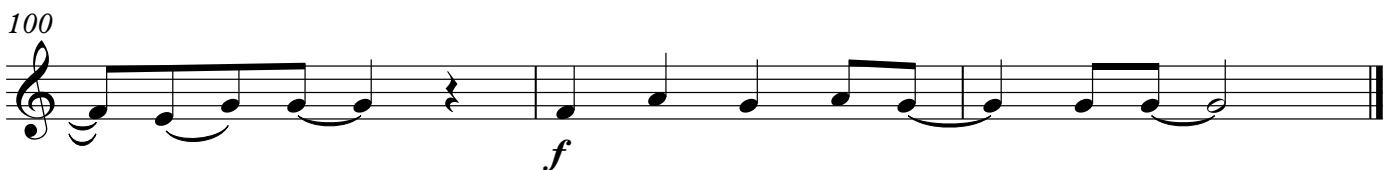

100 *f*

1st Trumpet in B \flat

Variations on Deck the Hall

16th c. Welsh melody
arr. by David Ezell

Allegro ♩ = 132

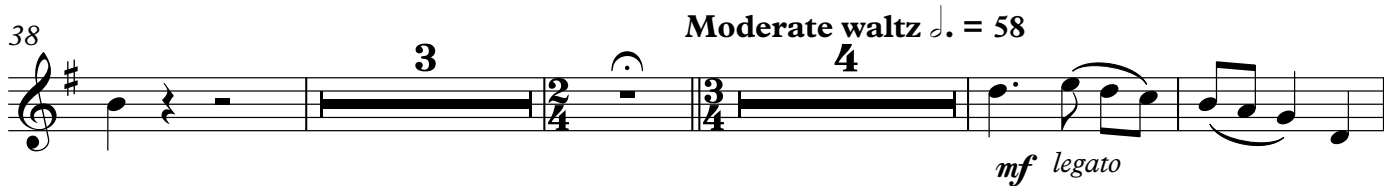
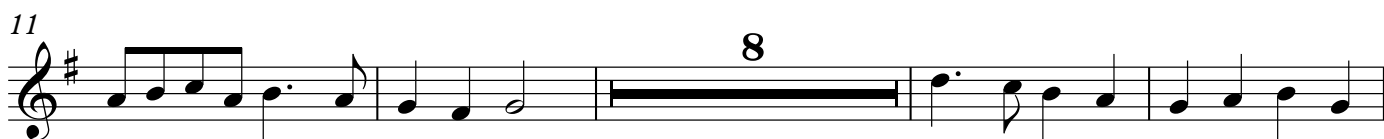
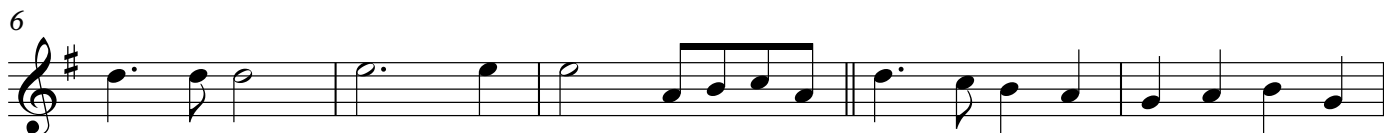
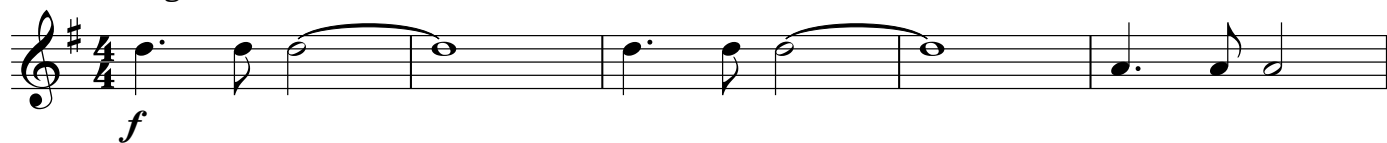

Copyright © 2012 Heart Wind Music, LLC

Licensed under the Creative Commons Attribution-ShareAlike 4.0 International License.

To view a copy of this license, visit <http://creativecommons.org/licenses/by-sa/4.0/> or send a letter to Creative Commons, PO Box 1866, Mountain View, CA 94042, USA.

Deck the Hall
1st Trumpet in B♭

2

59 **4** *marcato*
f

70
mf legato

77 **Fast swing tempo** ♩ = 152
rit. **4** *f*

85 **4**

92

96 *p*

100 *f* **3**

2nd Trumpet in B \flat

Variations on Deck the Hall

16th c. Welsh melody
arr. by David Ezell

Allegro ♩ = 132

f

6

11

8

23

8

34

mf

38

Moderate waltz ♩ = 58

mf legato

49

4

Copyright © 2012 Heart Wind Music, LLC

Licensed under the Creative Commons Attribution-ShareAlike 4.0 International License.

To view a copy of this license, visit <http://creativecommons.org/licenses/by-sa/4.0/> or send a letter to Creative Commons, PO Box 1866, Mountain View, CA 94042, USA.

Deck the Hall
2nd Trumpet in B \flat

2

59 **4** *marcato*
f

70
mf legato

77 **Fast swing tempo** ♩ = 152
rit. **4** *f*

85 **4**

92

96 *p*

100 *f*

Trombone

Variations on Deck the Hall

16th c. Welsh melody
arr. by David Ezell

Allegro ♩ = 132

8

f

8

13

4 *B Cl. or Bsn.*

21

8

34

mf

38

3 **4** **Moderate waltz** ♩ = 58

mf legato

48

4 *With Tpts.*

Deck the Hall

Trombone

2

59 *With Clars.*

59 *With Clars.* *marcato*
f

65

65

71

71 *mf legato*

77

Fast swing tempo ♩ = 152

77 *rit.* **3** *f*

85

85 **4**

92

92

96

96 *p*

100

100 *f*

1st Percussion

Variations on Deck the Hall

Allegro ♩ = 132

16th c. Welsh melody
arr. by David Ezell

Drum kit

f

5

5

9

7

21

21

26

4 *Triangle* *Guiro*

mp *mf*

36

Triangle

mp

43 **Moderate waltz** ♩ = 58

p cresc. *mf*

Copyright © 2012 Heart Wind Music, LLC

Licensed under the Creative Commons Attribution-ShareAlike 4.0 International License.

To view a copy of this license, visit <http://creativecommons.org/licenses/by-sa/4.0/> or send a letter to Creative Commons, PO Box 1866, Mountain View, CA 94042, USA.

Deck the Hall

1st Percussion

49 *Open Hi-hat with stick*

57 *Open Hi-hat with stick*

f

65

72

rit.

Fast swing tempo ♩ = 152

78 *Jazz swing ad lib*

83

88

94

99

f

p

2nd & 3rd Percussion

Variations on Deck the Hall

Allegro ♩ = 132

16th c. Welsh melody
arr. by David Ezell

8

Timpani

f

2

9

8

21

26

Glockenspiel

mp

4

34

Tubular Bells

mf

Glockenspiel

mp

39

Moderate waltz ♩ = 58

mf

4

Tubular Bells

49

Glockenspiel

Tubular Bells

Keyboard

Variations on Deck the Hall

16th c. Welsh melody
arr. by David Ezell

Allegro ♩ = 132

Split 1 (Organ & Harp)

Deck the Hall
Keyboard

2

32

mf mp

Split 2 (Piano & Bass Guitar)

Moderate waltz ♩. = 58

39

Piano

p cresc.

45

mf

51

58

Deck the Hall
Keyboard

64

f

69

73

77

Fast swing tempo ♩ = 152

rit. *f*

5 4

80

Piano

f

Bass Guitar

8vb to end

3 2 3

Deck the Hall
Keyboard

4

84

88

92

96

100
