

65

*p f p f ff*

69

*p pp*

74

*f*

79

83

*p*

89

*f*

95

99

104 Solo

*p*

110

117

124 *Tutti*  
*f*

128 *Solo* **2**  
*p*

134 *Tutti*  
*f*

140  
*p f p f*

145  
*ff p f p*

151

156 *Solo*  
*p*

160

164

171  
*f p*

177  
*f p*

183 *Tutti*  
*f*

188  
*p f p f ff*

192  
*p pp* *tr*

197

200  
*ff*

**Romance Poco Adagio**

*1* *Solo*  
*p*

7 *Tutti*  
*f*

12 *tr*

17 *Solo*  
*f* *p*

21 *Tutti*

26 *tr*

## Violino I

29 *Solo*

32 *p*

39 *Tutti*  
*f*

44 *tr*

49 *Solo*  
*p*

55

61

67 *Tutti*  
*f* *p* *Solo*  
*p*

74 *Tutti*  
*p*

79 *Solo*  
*p*

84 *p*

91 *Tutti*  
*f*

96 *tr*

**Rondeaux. Allegro ma non molto**

1 *Tutti*  
*p* *tr*

9 *f* *f*

16 *Solo*  
*p*

26 *Tutti*  
*f*

35 *f*

41 *Solo*  
*p*

50

60 *Tutti*  
*f*

68 *Solo*  
*p* *tr*

Violino I

77

88

98

107

116

124

133

143

152

162

174

184 *Tutti*  
*ff*

191 *Solo*  
*p*

199 *Tutti*  
*f* *tr*

207

212

# Sinfonia Concertante per il Fagotto solo

F. A. Hoffmeister  
(1754-1812)

**Allegro con brio**

6 *f*

Solo 2 *p*

12 *f* Tutti

18 *p f p f ff*

24

30 *p* Solo

36

42

49 *f p*

55 *f*

61 *Tutti*  
*f*

65 *p f p f*

68 *ff p*

74 *pp f*

80

85 *p*

88 *f*

93

97

101 *Solo*  
*p*

106

112

119

Tutti

*f*

125

130

Solo

2

*p*

137

Tutti

*f*

144

*p f p f ff*

*p f*

*p*

150

156

Solo

*p*

162

169

*f*

175

*p f p*

Violino II

181 *Tutti*  
*f*

187

190  
*p f p f ff p*

196  
*pp*

200  
*ff*

Romance Poco Adagio

1 Solo  
*p*

7 *Tutti*  
*f*

12 *tr*

17 Solo  
*f* *p*

20 *Tutti*  
*p*

Violino II

26 *tr* 3 3 3 3

30 Solo *p* 3 3 3 3

33 *p*

40 Tutti *f*

47 *tr* Solo *p*

52

57

63 Tutti *fp*

69 Solo *p*

75 Tutti *p*

80 Solo *p*

84 *p*

91 *f* Tutti

95 *tr*

Rondeaux. Allegro ma non molto

1 *p* Tutti

8 *f*

14 *f* Solo *p*

21 *p*

31 *f* Tutti

38 *f* Solo *p*

44

53

Violino II

62 Tutti

*f*

70 Solo

*p*

80

*f* *p*

89

*f* *p*

99

*p* *cresc.* *al*

107

*f* *p*

115 Tutti

*f*

124

*p* *f*

134 Solo

*p* Tutti *p*

144 Solo

*f* *p*

153 Solo

*f*

Violino II

163

*p*

174

183

Tutti

*ff*

190

2

Solo

*p*

200

Tutti

*f*

209

## Sinfonia Concertante per il Fagotto solo

F. A. Hoffmeister  
(1754-1812)

Allegro con brio

Staff 1: *f*  
 Staff 2: Solo 2, *p*  
 Staff 3: Tutti, *f*  
 Staff 4: *p f p f ff*  
 Staff 5: *p*  
 Staff 6: Solo 9  
 Staff 7: *f*  
 Staff 8: *p f p*  
 Staff 9: Tutti, *f*  
 Staff 10: *p f p f*

Viola

68

74

80

86

91

96

100

105

111

120

126

131 **9** Tutti

*f* *p f p f*

145

*ff* *p* *f* *p*

151

157 Solo

*p*

163

170

*f* *p*

176

*f* *p*

182 Tutti

*f*

188

*p* *f* *p* *f* *f*

193

*p* *pp*

199

*ff*

# Romance Poco Adagio

## Viola

*I* Solo

7

14

19 Solo

27

33

39

46

52

57

62

69 Solo

*p*

76 Tutti

*p*

82 Solo

*p*

88 Tutti

*f*

94

**Rondeaux. Allegro ma non molto**

1 Tutti

*p*

9

*f*

17 Solo

*p*

27 Tutti

*f*

35 Solo

*f*

Viola

43 Vln. I

*p* 15

63 Solo

*f* *p*

72

*f* 7 *p*

87

*f* *p*

98

*p* cresc. *al*

107 Bsn. Vln. I

*f* 7

119

*f* *p*

128 Solo 8 Tutti

*f* *p*

144 Solo 2

*f* (*p*)

156 Solo

*f* *p*

166 2

*p* 2

Viola

178

187

Tutti

*ff*

196

Solo

*p*

Tutti

*f*

206

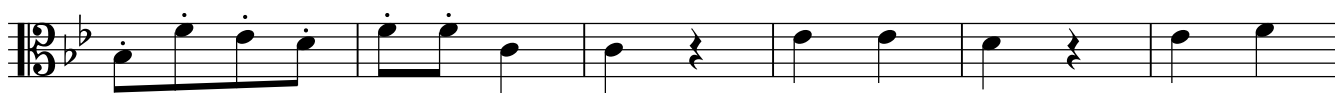

212

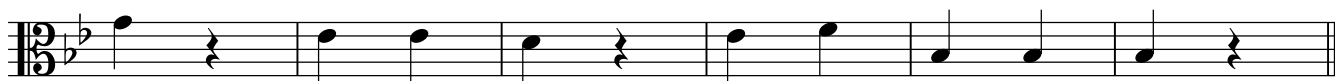

# Sinfonia Concertante per il Fagotto solo

F. A. Hoffmeister  
(1754-1812)

**Allegro con brio**

*f*

7 *Solo* **2** *p*

15 *Tutti* *f*

21 *p f p f ff*

27 *p*

33 *Solo* *p*

40

47 *f*

53 *p f p*

59 *Tutti* *f*

65 *p f p f ff*

Violoncello

70 *p* *pp*

77 *f*

83 *p*

89 *f*

93

97

102 Solo *p* *p*

108 **4**

118

124 Tutti *f*

130 Solo **2** *p*

138

*Tutti*  
*f*

144

*p f p f ff p f (p)*

151

157

*Solo*  
*p*

164

171

*f p*

177

*f p*

183

*Tutti*  
*f*

188

*p f p f f*

193

*p pp*

199

*ff*

# Romance Poco Adagio

## Violoncello

*l* Solo

*p*

8

Tutti  
*f*

16

*f* 3 3 3 3 3 3 3 3 *p* Solo

21

Tutti

26

2 *p* Solo

33

*p*

41 Tutti

*f*

48

Solo

55

*p*

63

Tutti *fp* Solo

71

*p*

78 *Tutti* *p* *Solo*

84 *p*

92 *Tutti* *f*

96

**Rondeaux. Allegro ma non molto**

1 *Tutti* *p*

9 *f*

18 *Solo* *p*

29 *Tutti* *f*

38 *f* *Solo* *p*

45 **2**

Violoncello

55 Tutti  

*p* *f*

65 Solo  

*p*

75 5  

*f* *p*

88  

*f* *p*

98  

*p* *cresc.* *al* *f*

108 Bsn.  

*p*

117 Tutti  

*f*

126 Solo  

*p* *f* *p*

137 Tutti  

*p*

147 Solo  

*f* *p*

157 Solo  

*f* *p*

169

181

190

203

210

# Sinfonia Concertante per il Fagotto solo

F. A. Hoffmeister  
(1754-1812)

Allegro con brio

7

*f*

7

Solo **7** Tutti

*f*

19

*p f p f ff*

25

*p*

32

Solo **27** Tutti

*f*

63

*p f p f*

68

*ff p*

74

*pp f*

80

*f*

86

*p f*

91

95

99

104 Solo 20 Tutti

128 Solo 71

Romance Poco Adagio

1 Solo 8 Tutti

15 2 Solo 6 Tutti 2

29 Solo 8 Tutti

43 Solo

49 19 Tutti Solo 7 Tutti

79 Solo 2

Contrabbasso

84 **8** Tutti *f*

Rondeaux. Allegro ma non molto

96 *p* **1** Tutti *f*

10 **14** Tutti *f*

19 **19** Solo Vln. I Tutti *f*

40 **38** Solo

65 **7** Bsn. Vln. I *f*

77 **4** *f*

84 **8** Solo Tutti *p* *f*

92 **8** Solo *f* Solo

Contrabbasso

163 **24** Tutti *ff*

192 **5** Solo **7** Vln. I Tutti *f*

208