Trios from Cantata 49.2 in c#

LET VOICE SOLO PARTS ALWAYS PREDOMINATE

J.S.Bach [arr. P. Lang] BWV 49.2
Aria for Bass. Organo obligato and Bc "Ich geb' und suche.."
arr. in 3 parts: 1. Violin, 2. Viola or Cello, 3. Cello

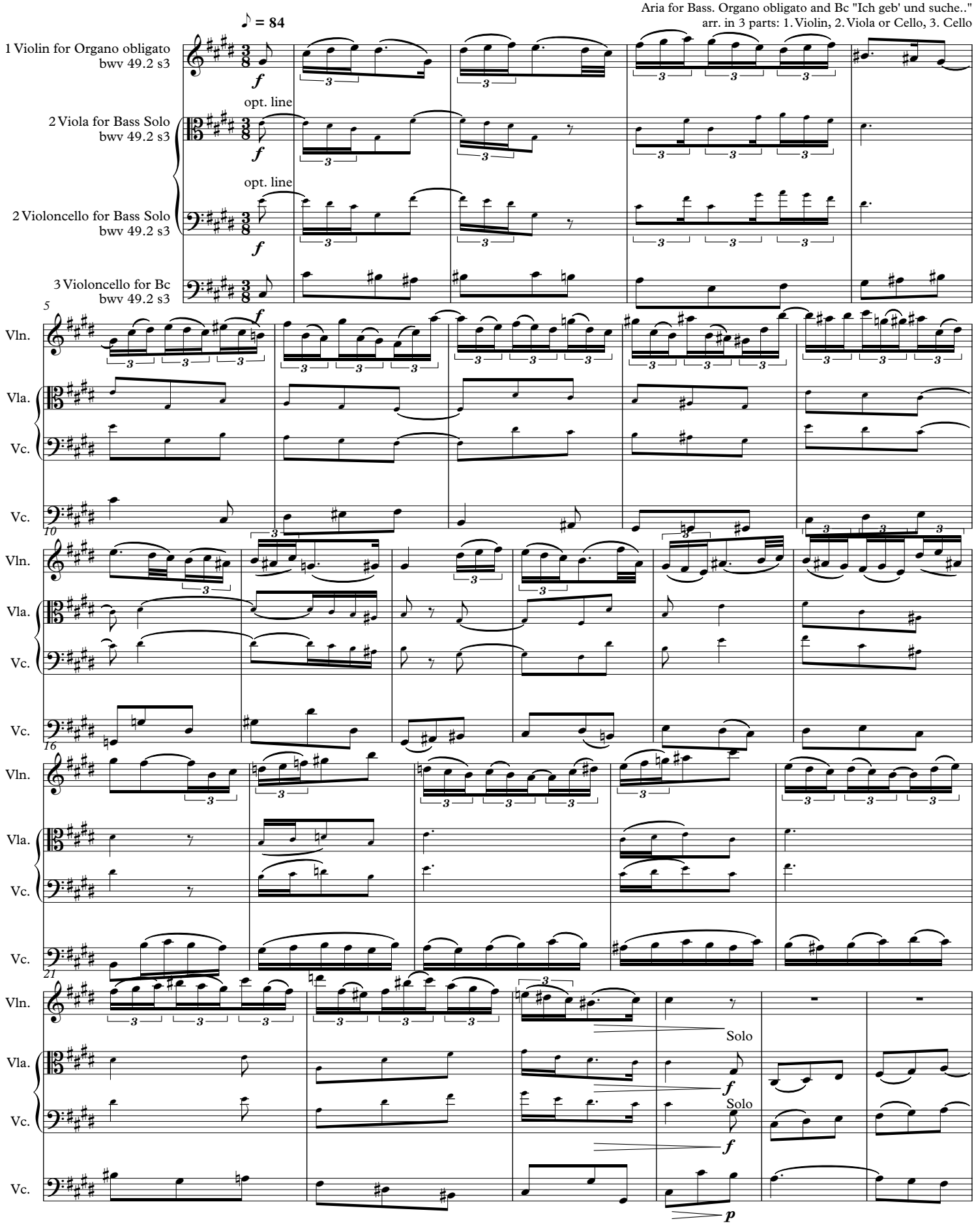

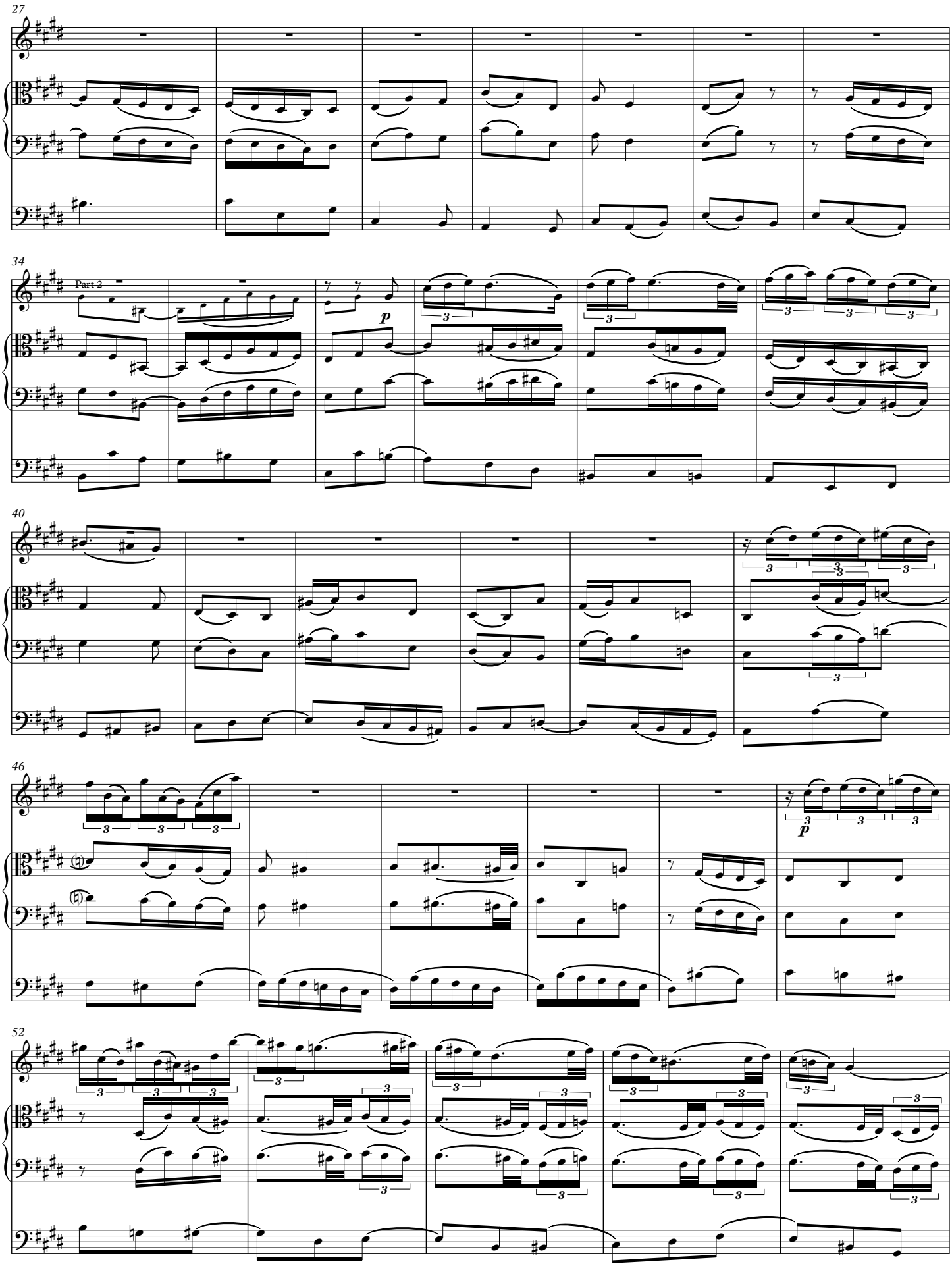
27
Vln.
Vla.
Vc.
Vc.
34
Part 2
p
40
46
p
52

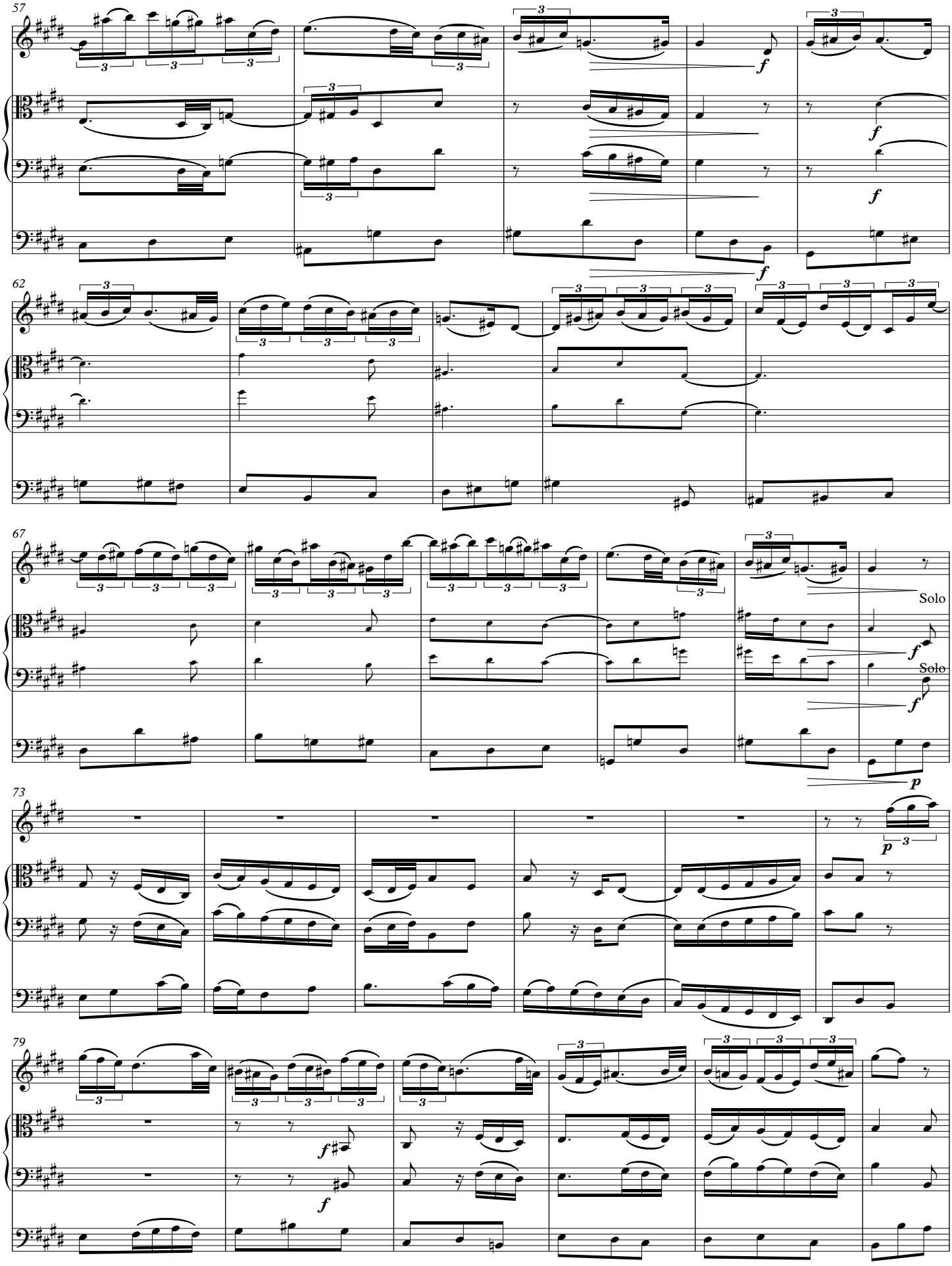
57
Vln.
Vla.
Vc.
Vc.
f
62
67
Solo
73
p
79

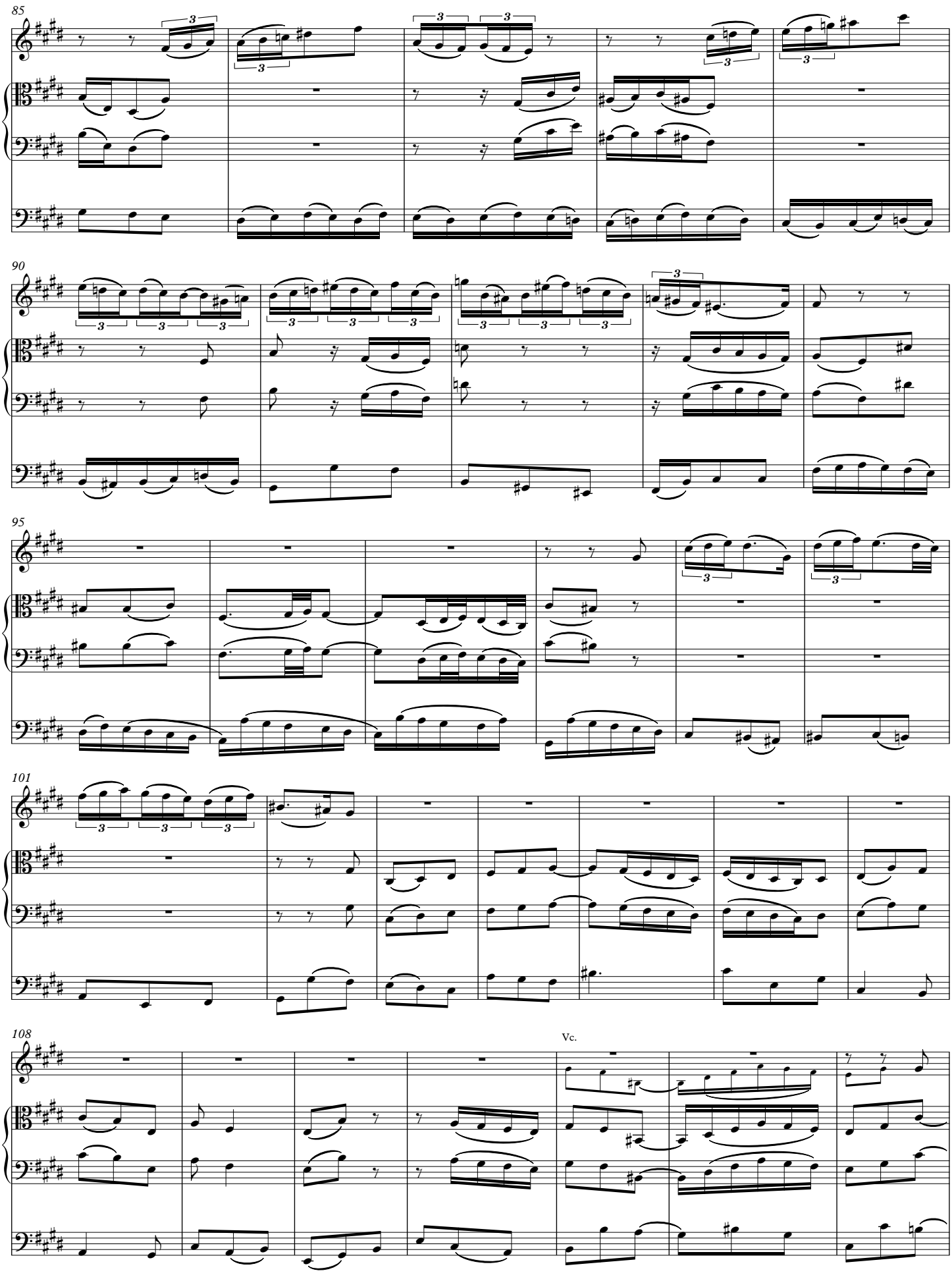
85
Vln.
Vla.
Vc.
Vc.
90
Vln.
Vla.
Vc.
Vc.
95
Vln.
Vla.
Vc.
Vc.
101
Vln.
Vla.
Vc.
Vc.
108
Vln.
Vla.
Vc.
Vc.
Vc.

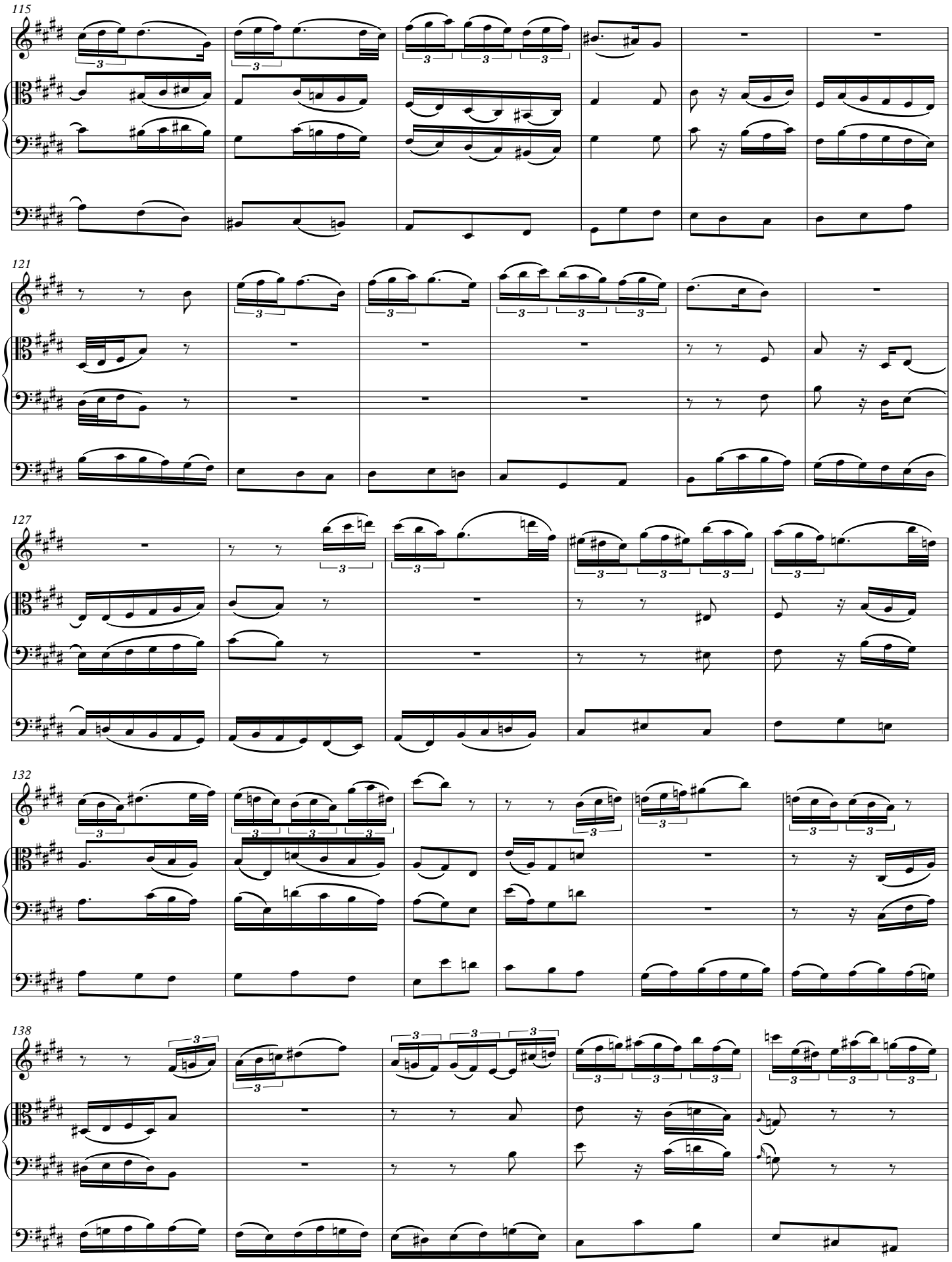
115
Vln.
Vla.
Vc.
Vc.
121
Vln.
Vla.
Vc.
Vc.
127
Vln.
Vla.
Vc.
Vc.
132
Vln.
Vla.
Vc.
Vc.
138
Vln.
Vla.
Vc.
Vc.

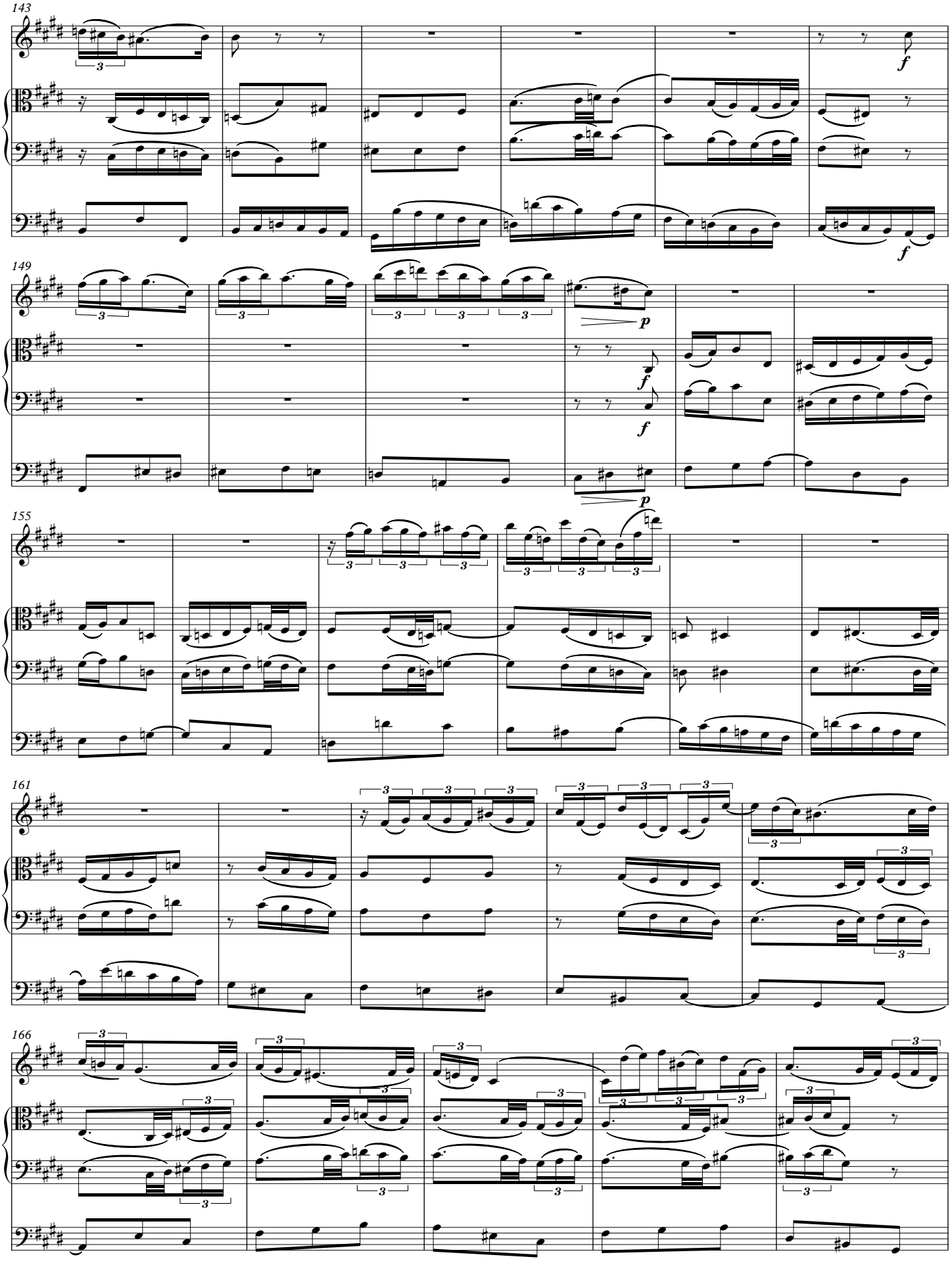
143
Vln.
Vla.
Vc.
Vc.
f
f
149
Vln.
Vla.
Vc.
Vc.
p
f
f
p
155
Vln.
Vla.
Vc.
Vc.
161
Vln.
Vla.
Vc.
Vc.
166
Vln.
Vla.
Vc.
Vc.

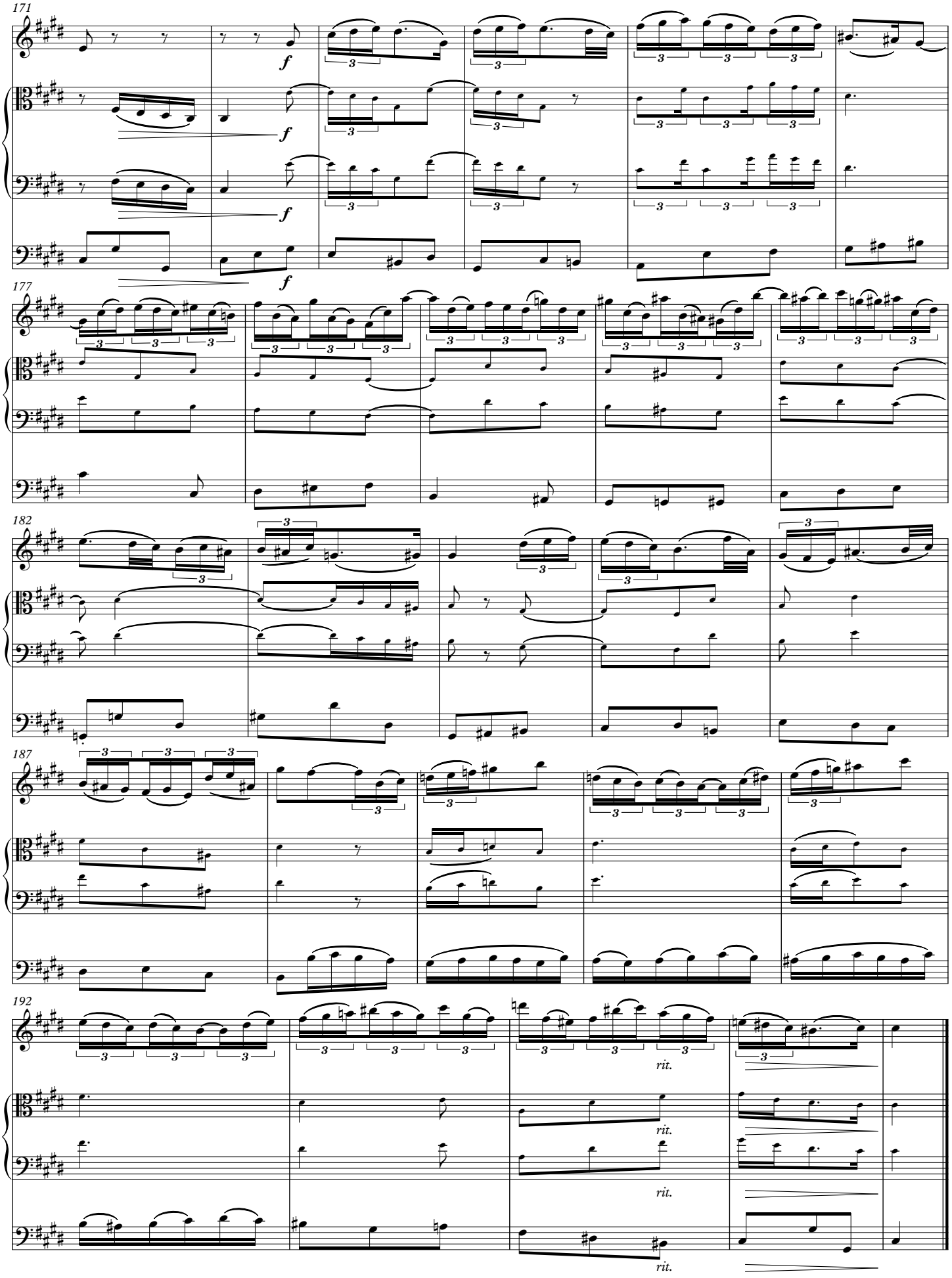
171
Vln.
Vla.
Vc.
Vc.
f
177
182
187
192
rit.

Trios from Cantata 49.2 in c#

LET VOICE SOLO PARTS ALWAYS PREDOMINATE

J.S.Bach [arr. P. Lang] BWV 49.2
Aria for Bass. Organo obligato and Bc "Ich geb' und suche.."
arr. in 3 parts: 1. Violin, 2. Viola or Cello, 3. Cello

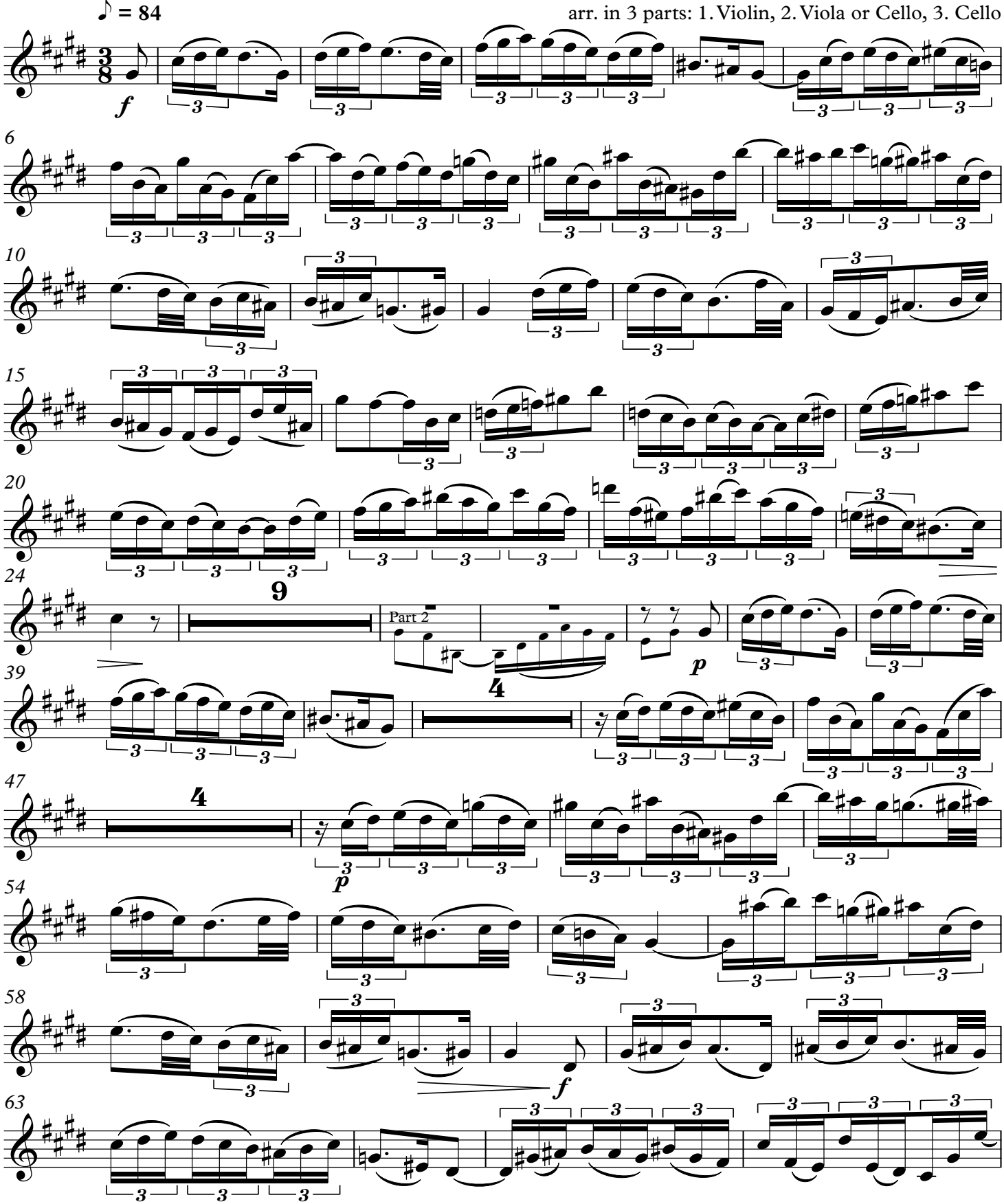

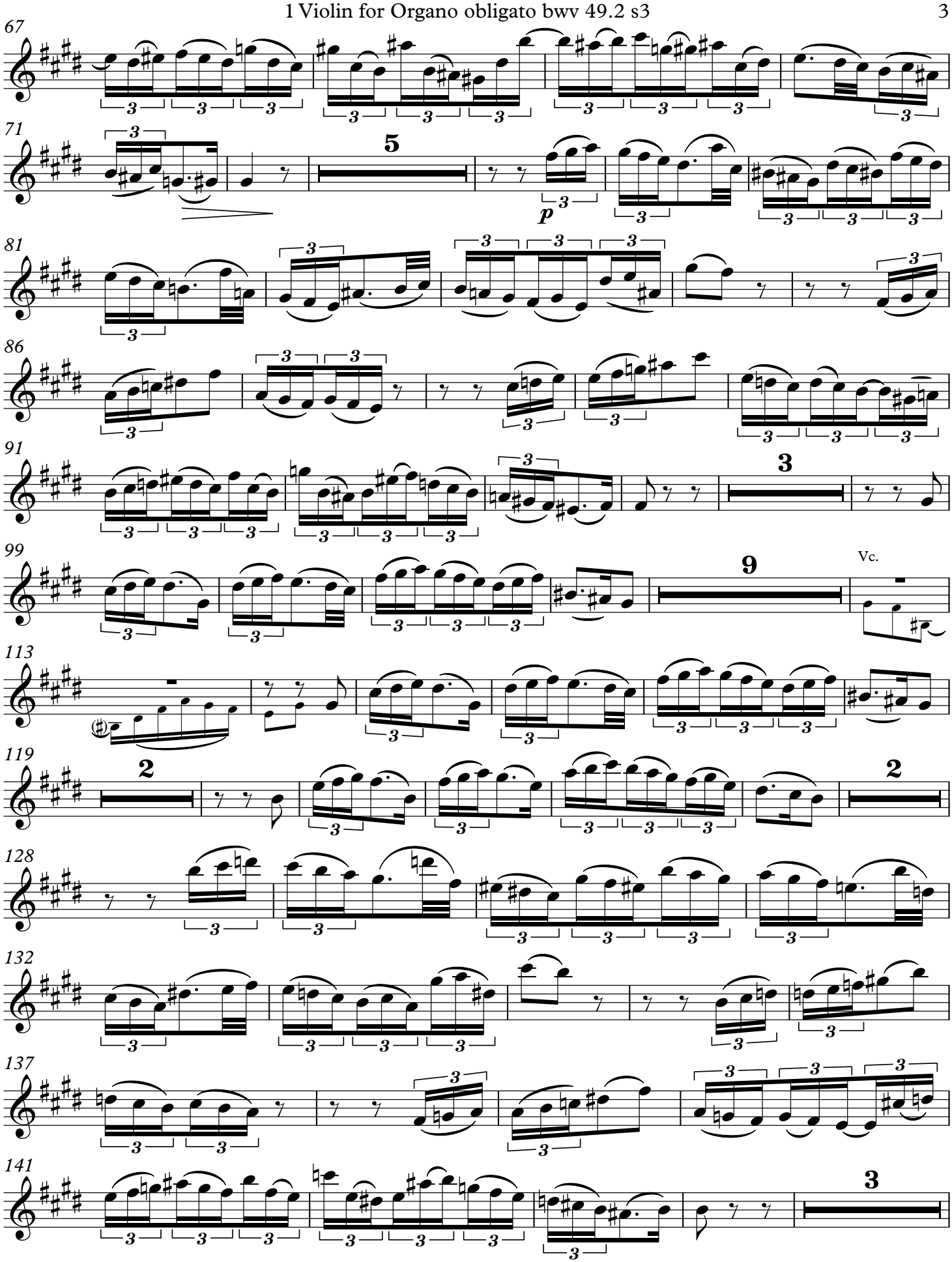
67
71
5
p
81
86
91
3
99
9
Vc.
113
119
2
2
128
132
137
141
3

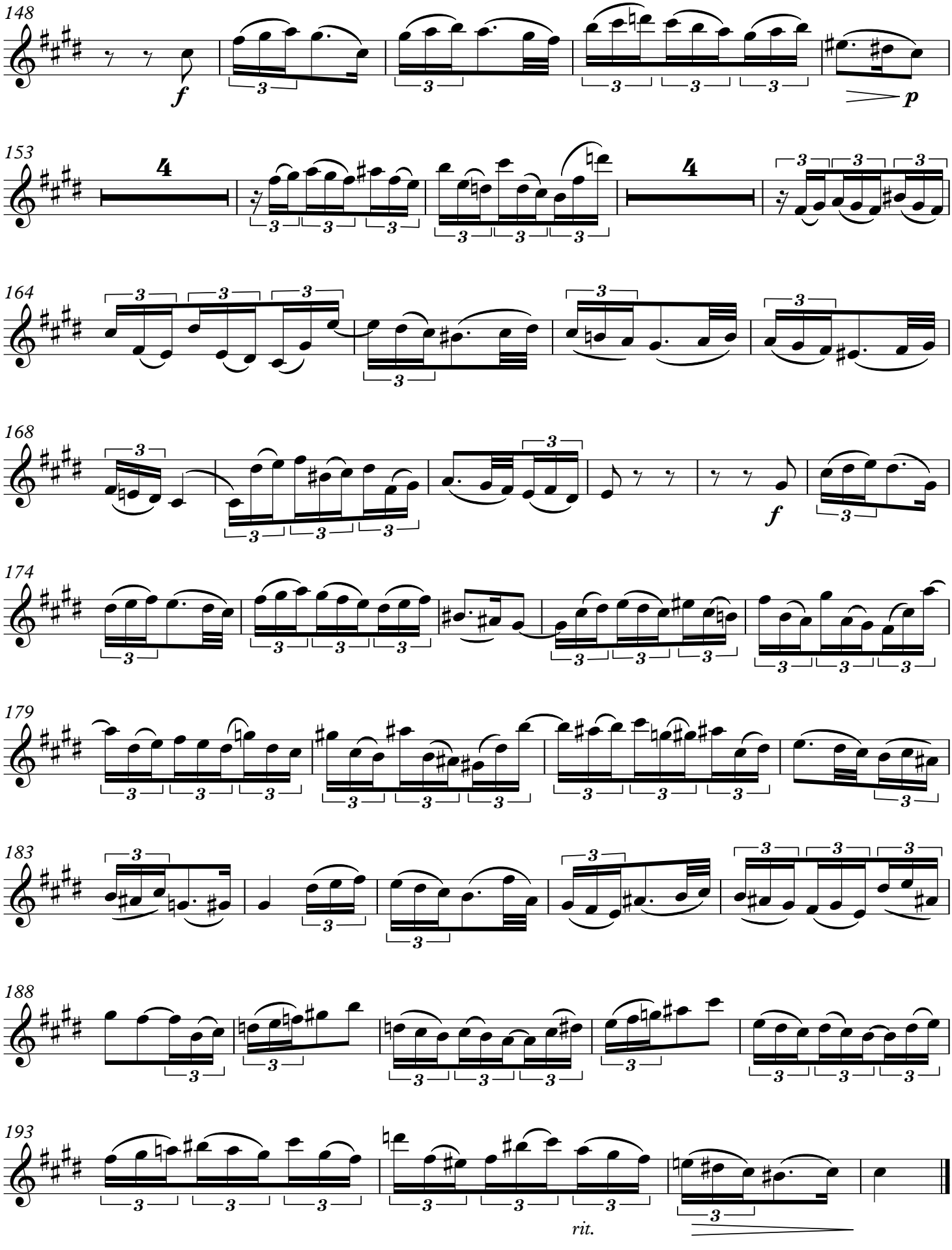
148
153
164
168
174
179
183
188
193
rit.

Trios from Cantata 49.2 in c#

LET VOICE SOLO PARTS ALWAYS PREDOMINATE

J.S.Bach [arr. P. Lang] BWV 49.2
Aria for Bass. Organo obligato and Bc "Ich geb' und suche.."
arr. in 3 parts: 1. Violin, 2. Viola or Cello, 3. Cello

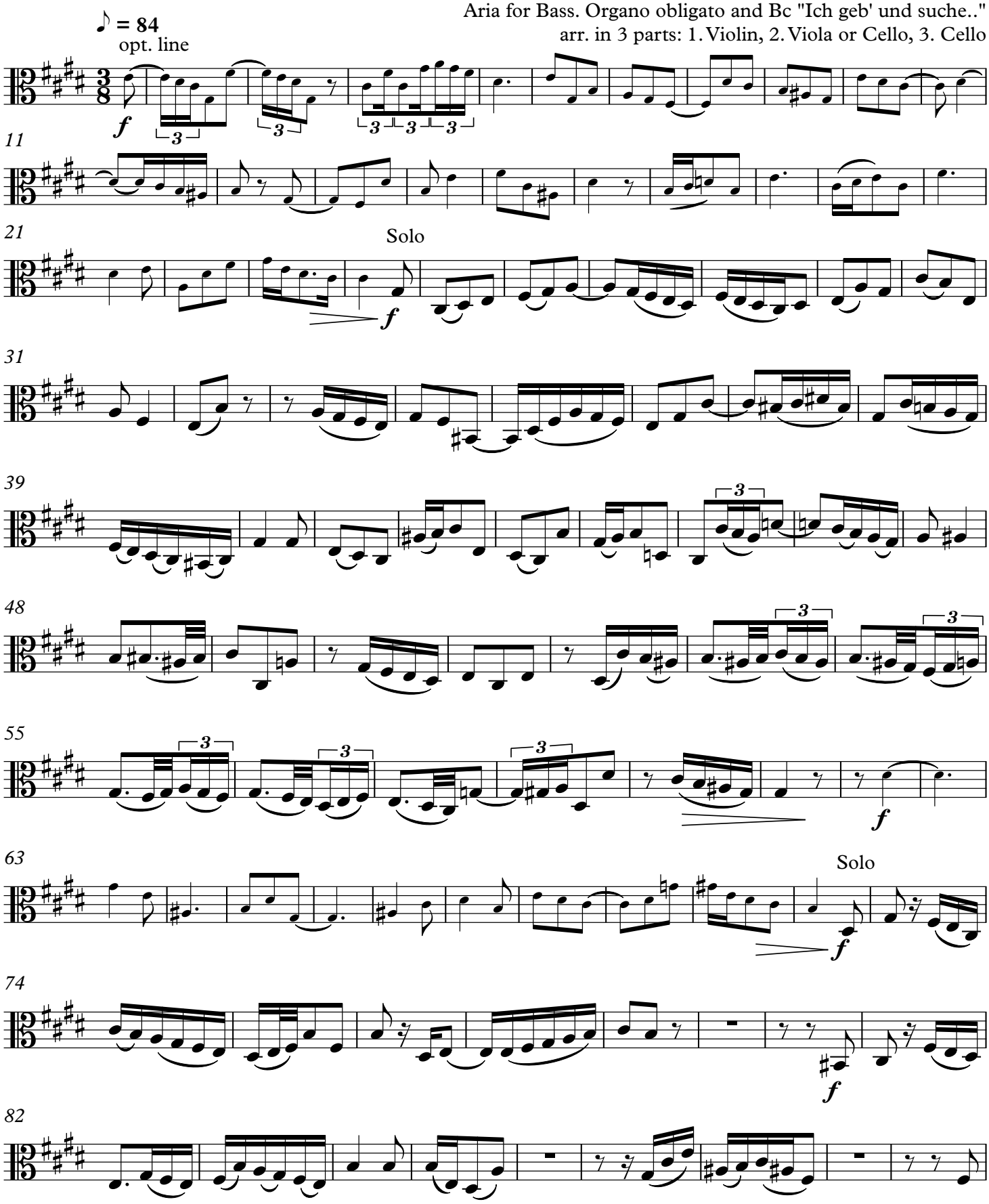

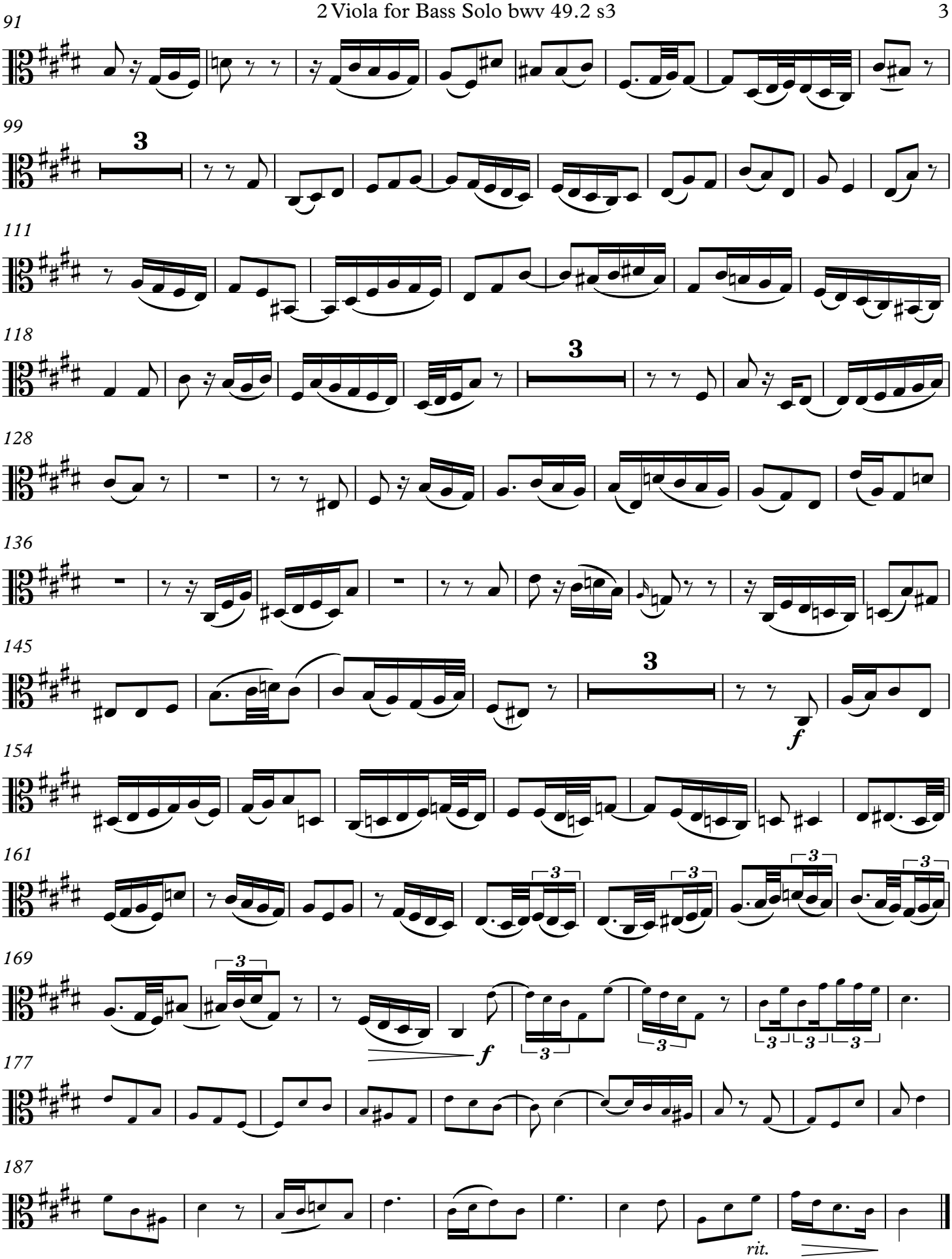
91
99
3
111
118
3
128
136
145
3
f
154
161
169
f
177
187
rit.

Trios from Cantata 49.2 in c#

LET VOICE SOLO PARTS ALWAYS PREDOMINATE

J.S.Bach [arr. P. Lang] BWV 49.2
Aria for Bass. Organo obligato and Bc "Ich geb' und suche.."
arr. in 3 parts: 1. Violin, 2. Viola or Cello, 3. Cello

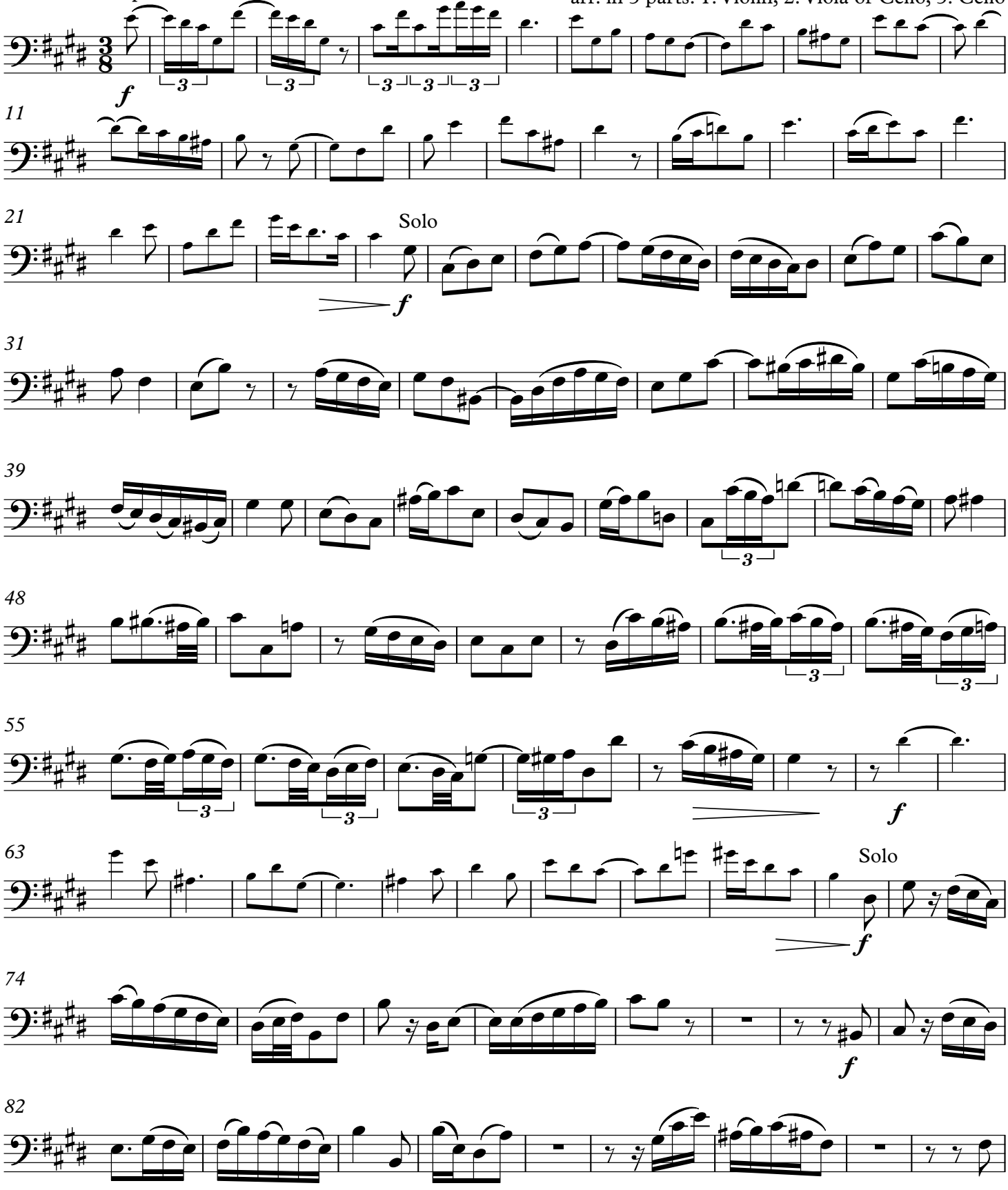

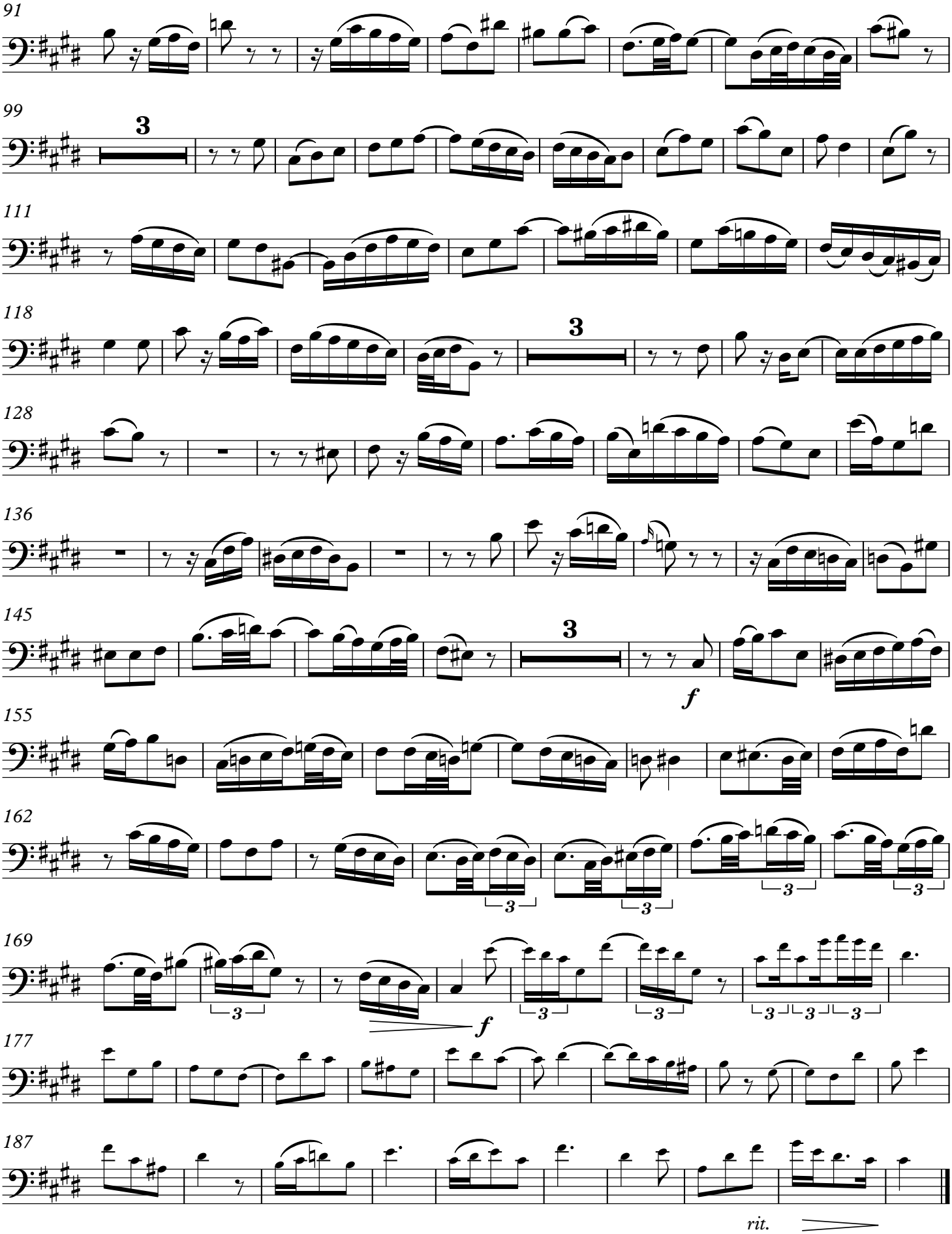
91
99
3
111
118
3
128
136
145
3
f
155
162
3
3
3
3
169
3
f
3
3
3
3
3
177
187
rit.

Trios from Cantata 49.2 in c#

LET VOICE SOLO PARTS ALWAYS PREDOMINATE

J.S.Bach [arr. P. Lang] BWV 49.2
Aria for Bass. Organo obligato and Bc "Ich geb' und suche.."
arr. in 3 parts: 1. Violin, 2. Viola or Cello, 3. Cello

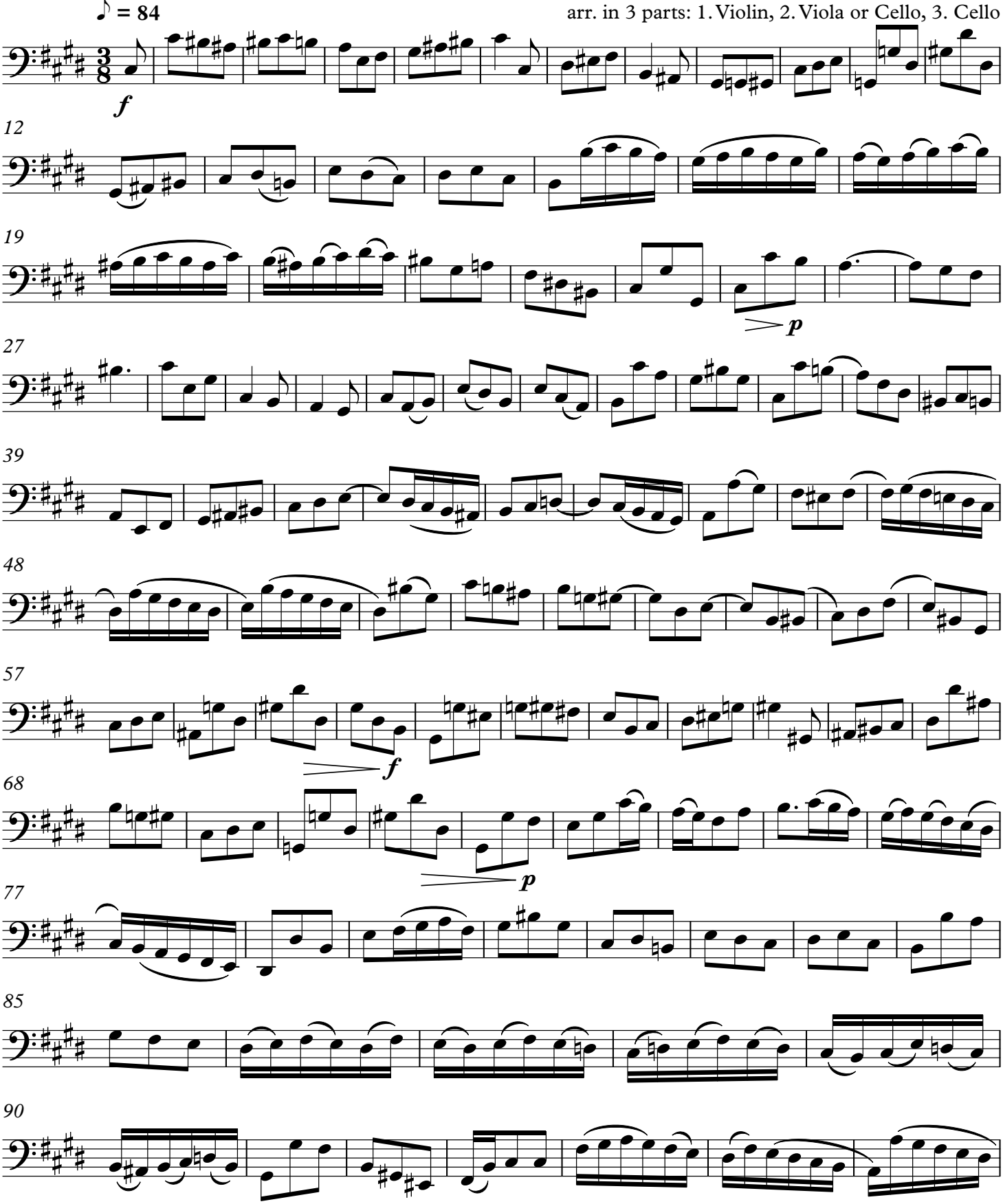

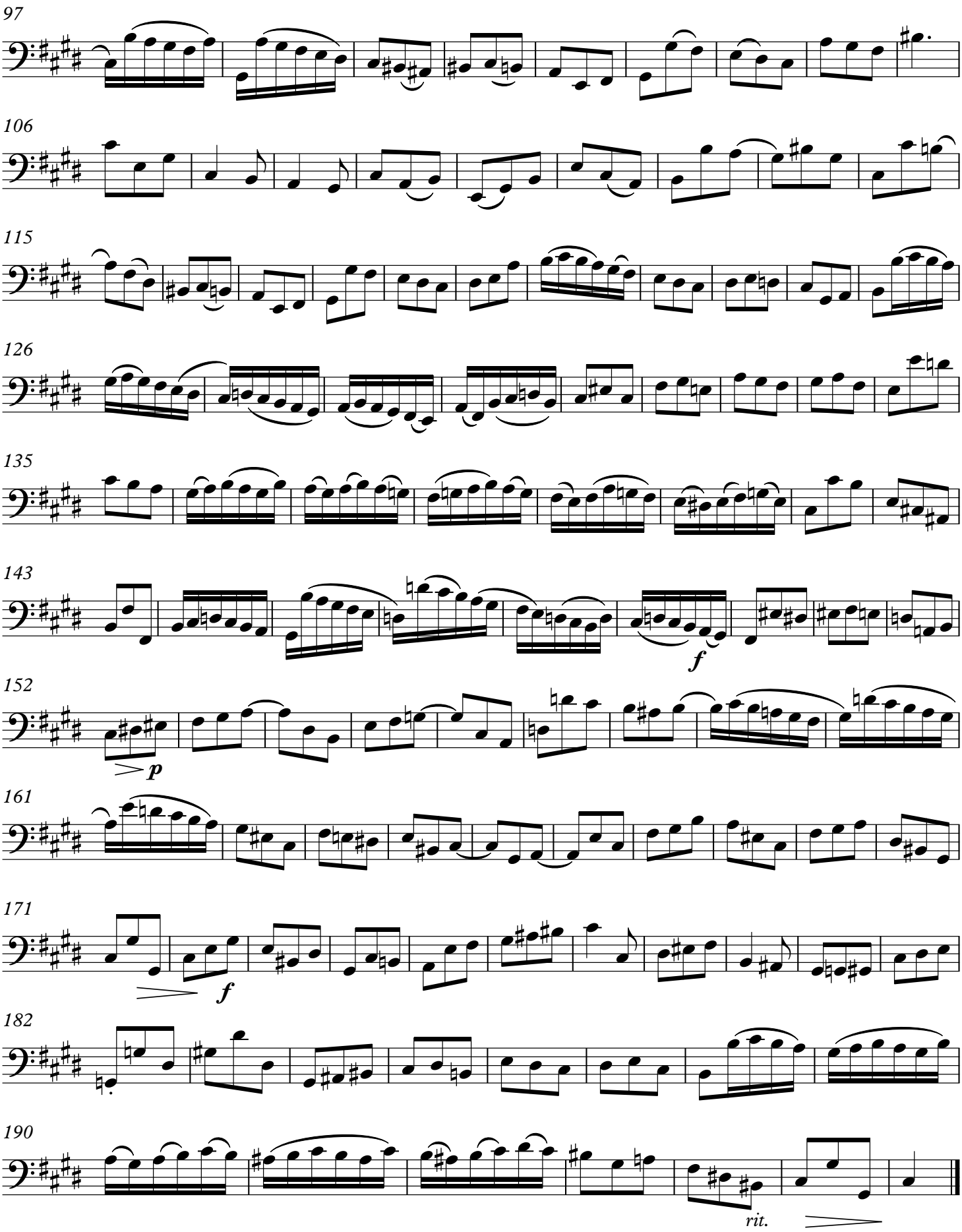
97
106
115
126
135
143
f
152
p
161
171
f
182
190
rit.