

VIOLINO PRIMO

M^r PLEYEL 16^e
SINFONIE
periodique

Andante

p 1^{re} Variation

2^e
Variation

3^e
Variation

VIOLENO PRIMO

3

4^e
Variation

5^e
Variation

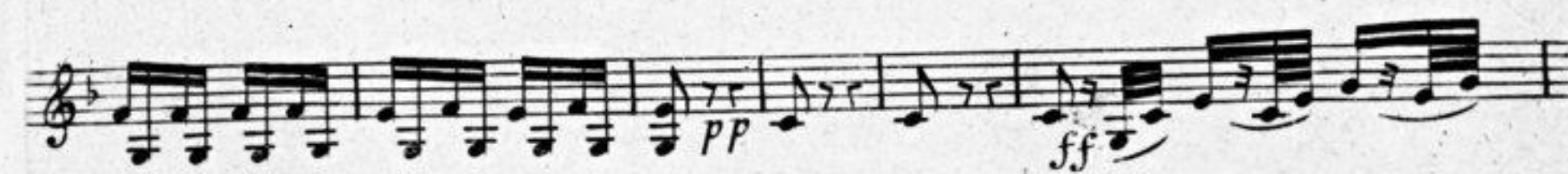

Attacca subito
l'allegretto

I. 4

VIOLINO PRIMO

Allegro
Assai

VIOLINO PRIMO

5

6

VIOLINO PRIMO

Adagio
con sordini

p dol

f

p

f

p

f *p* *f*

p *f* *p* *f* *pp* *f* *p* *f*

p *f* *p* *f* *f* *p* *f* *p*

f *p* *f* *p* *f* *p* *f* *p* *perdendosi*

tr *f* *p* *f* *p* *f* *p*

perdendosi *pp*

poco f *fz* *fz* *f* *p*

VIOLINO PRIMO

pp f f p pp pp

Minuetto

f p f P dol f p f

Trio

f p tr M,DC, pp

Allegro assai

VIOLINO PRIMO
