

Première
S I M P H O N I E

CONCERTANTE

DE M.^R VIOTTI.

ARRANGÉE

POUR CLAVECIN OU FORTE - PIANO,
ET VIOLON OBLIGÉ.

avec Accompagnement

de deux Violons, Alto, Basse, Cors et Hautbois
(ad Libitum.)

PAR D. STEIBELT.

DEDIÉE

À Mademoiselle
DE LONGUEMARE

Prix 7.th 10.^s

N^o. 65. DU JOURNAL DE PIÈCES DE CLAVECIN,
PAR DIFFÉRENS AUTEURS.

A PARIS.

Chez Naderman, Rue de Richelieu, à la Clef d'or,
Passage de l'ancien Côté de St. Louis.

Chez Mad^e. Le Menu, Rue du Roule, à la Clef d'or.

A BORDEAUX.

Chez M^r. Phelippeaux, Maison de M^{lle}. Cavagnon, Rue Nautrec.

chez M^r. Ribiere

Naderman

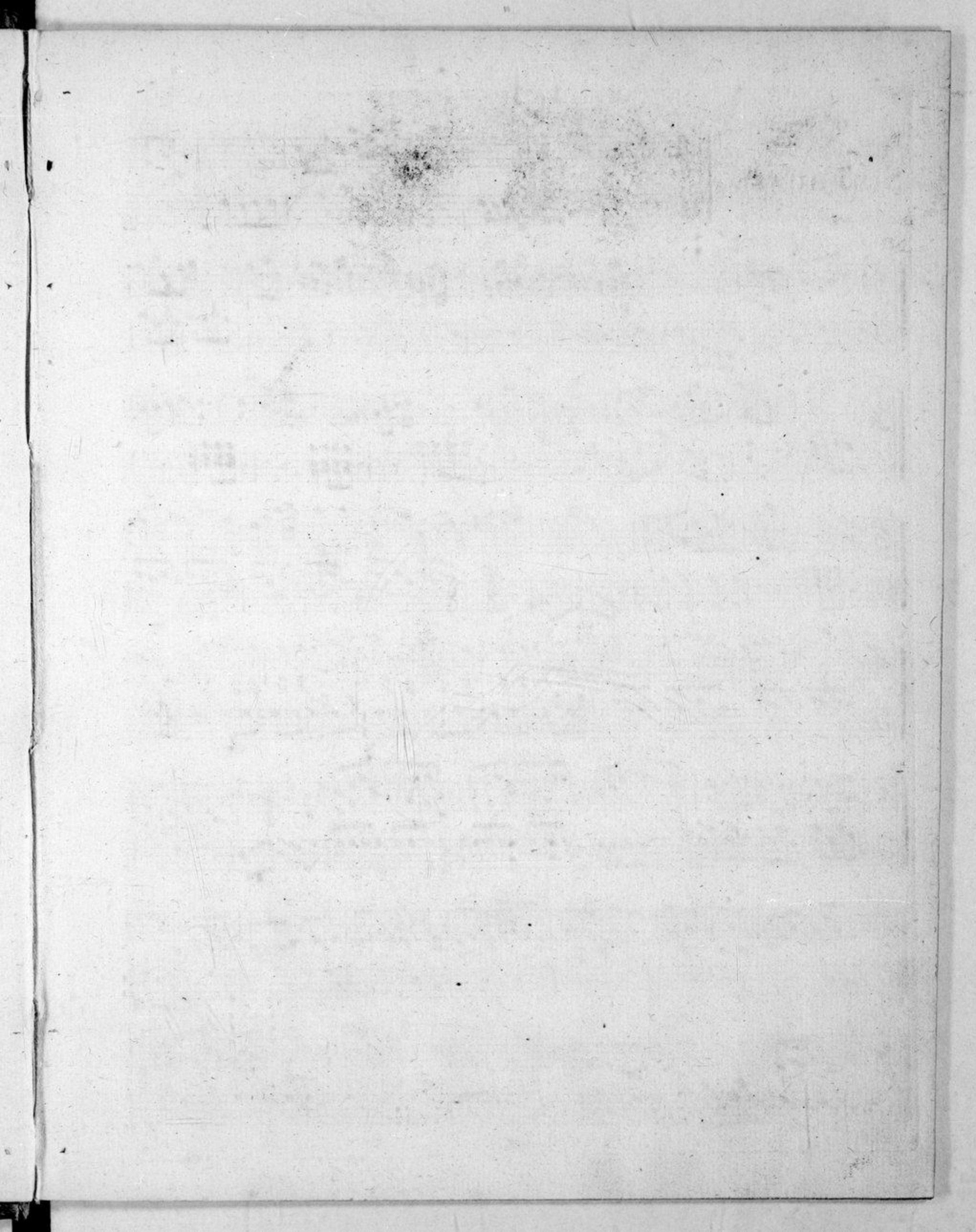

6^e Année
N^o 65

SIMPHONIE

*Concertante
de M. Viotti*

All^o Brillante

Volti 8.

tenuto
solo
FZ

p
FZ

p
cres.
FP FP FP F

Viol: solo.
p

cres.
p

*Adagio
non
Tanto*

Rondo
Allegro

Solo Scherzando

Viol: solo

Viol: solo.

tra.

tutti

solc.

Viol. solo.

P

FZ

FZ

cres.

Viol. solo

Volti S.

Con Espres

Viol: solo

Hautb. solo

solo

FZ
p

3

Viol. solo.

Volti 8.
