

Flute

Quartet No. 1

for flute, violin, viola, and violoncello

I.

Peter Ritter (1763-1846)
edited by Steven K. Gerber
★

Allegro moderato

[♩=70]

38 **8**

p

48

51

54

56 *f* *tr* **7**

67 *mp* *tr* *tr*

74 *p* 3 3 3 3 3 3 3 3 3 3 3 3 3 3

78 3 3 3 3 3 3 3 3 3 3 3 3

81 3 3 3 3 3 3 3 3 **9**

94 *p* **3**

102 *f* *p*

107

113 *f* *p*

119

125 *tr*

131 **3** **3**

135

139

145

[f] *p*

151

157

tr

163

3 3 3 2

168

172

174

176

3 *tr* 7

186

193

197

201

206

214

219

II.

Andante

[♩=52]

p *1* *rfz.*

[mf]

p *f*

p

III. Rondo

Vivace
[♩ = 108]

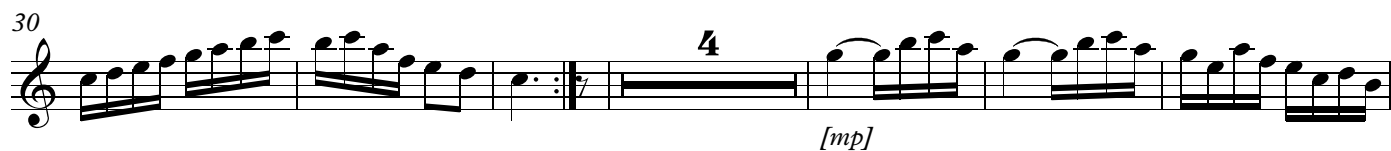
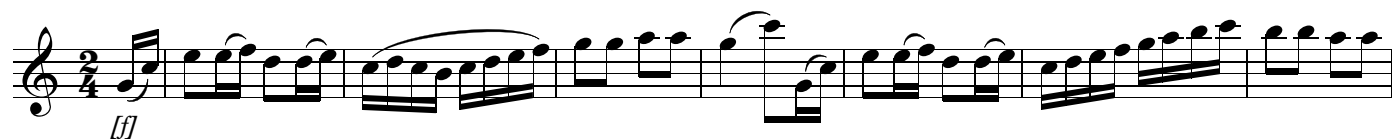

Flute

55 **5**

65

73 *tr*

81 *tr*

88

94

101

109 **7** *f*

123 **16**

Flute

147

f

153

160

15

p

184

194

201

207

214

221
