

Peter Pinoy

# Pianokwintet

voor piano, 2 violen,  
altviool & cello

opus 12

1.

Peter Pinoy

$\text{♩} = 210$

Viol I *p*

Viol II *p*

Altviool *p*

Cello *p*

$\text{♩} = 210$

Piano

7

*pizz.*

*mf*

13

20

26

*p*

*pp*

*p*

32

38

44

50

*ff*

*ff*

*ff*

*ff*

*fff*

56

*pizz.*

*f*

*pp*

*p*

*pp*

*mp*

*f*

*pp*

*8va-*

*p*

62

8)

*pp*

68

8)

74

80

87

93

99

104

109

115

121

127

133

*ff* *ff* *ff* *f* *p* *p*

pizz.

8va

139

♩=189

*f* *pp* *pp* *pp*

*f* arco *pp*

*f* arco *pp*

8va

145

150

155

161

167

*mf*

*mf*

*mf*

*mf*

*mf*

8va

173

*pp*

*pp*

*pp*

*pp*

*pp*

178

183

188

pp  
pp  
pp  
pp  
pizz.  
espress.

(8)

p  
pp

194

(8)

200

(8)

206

*p* arco

*p*

*p* pizz.

*p*

(8)

211

216

221

*pp*

*pp*

*pp*

*pp*

arco

*pp*

*pp*

8<sup>va</sup>

*pp*

*p*

226

*pp*

(8)

*pp*

231

*p* *pp*

236

*p*

*p*

241

246

252

257

262 ♩=210

♩=210

268

274

281

287

293

298

303

309

315

321

327

331

2.

Peter Pinoy

$\text{♩} = 79$

Viol I

Viol II

Altviool

Cello

*p*

*p*

$\text{♩} = 79$

Piano

7

14

21

28

34

41

47

54

60

77

81

85

89

94

99

104

110

115

120

126

132

137

141

145

149

154

*p*

*p*

*p*

*p*

*p*

159

*pp*

*pp*

*pp*

*pp*

*pp*

*ff*

*ff*

*ff*

*ff*

*ff*

2.

2.

*f*

164

168

172

178

184

191

211

216

221

227

233

238

256

262

268

Continuation of the musical score for measures 268-274, showing the piano accompaniment in more detail. The right hand plays a series of chords and moving lines, while the left hand provides a steady bass line.

275

Continuation of the musical score for measures 275-281, showing the piano accompaniment in more detail. The right hand plays a series of chords and moving lines, while the left hand provides a steady bass line.

282

289

58  $\text{♩} = 47$   
295

300

**Tempo I.**

**Tempo I.**

306

312

318

322

326

330

345

350

356

361

367

373

378

ff

ff

ff

ff

382

386

390

394

399

404

409

414

420

426

poco accel. . . . .

poco accel. . . . .

431

435

Violin I

1.

Peter Pinoy

$\text{♩} = 210$

*p*

7

*f*

15

**13**

*p*

34

*f*

40

*ff* *p*

46

*mp* *ff*

52

58

**2**

*pp*

67

73

**4**

80

88

95

105

113

121

128

135

142  $\bullet = 189$

149

156

162 *mf*

169 *pp*

177 *pp*

184 *p*

190 *pp*

197 *pp*

203 *p*

209 *p*

215 *p* *mp*

221 *pp* 3

227 *pp* 3

Viol I

233

239

*p* *pp*

245

252

258

263  $\text{♩} = 210$

*mf* *ff*

271

*mp* *mf*

278

*p*

286

*mp* *pp*

294

300

*f* *ff*

306

*p*

313

*p*

320

*f* *ff* *f*

327

*ff*

331

Violin I

2.

Peter Pinoy

♩=79

2 14

*f*

21 *ff*

27 *f* 3

35 *ff*

42 *p* 3 *pp*

50 *p*

57 *f* *p*

63

68 *p* *pp*

74 *f* *mp*

Viol I

79 *f* 3 3 3 3

82

86 *ff* 7

98 *mp*

103 *pp* 3

111 *p*

116 *f* *ff*

121

127

133

195 *pp*

201 *f* *ff*

207

214 *p* *pp*

219 *f*

225

231 *p*

238 *f* *ff*

244 *f* 3

252 *ff*

259

*p* *pp*

265

*p* *pp*

272

*p* *pp*

278

*pp*

286

*f*

295  $\text{♩} = 47$

*ff*

301 **Tempo I.**

*p*

307

*p*

312

*pp* *f p*

318

*f*

322

325

330

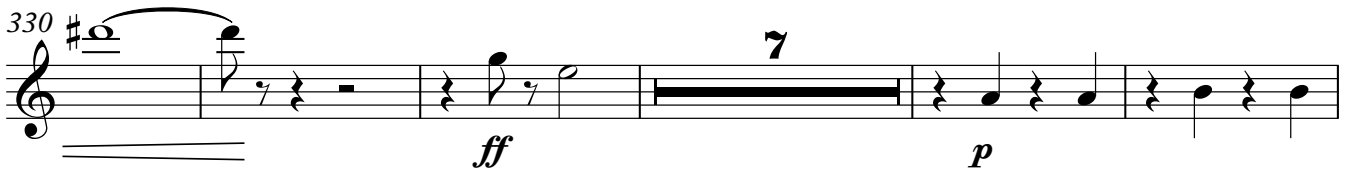

342

348

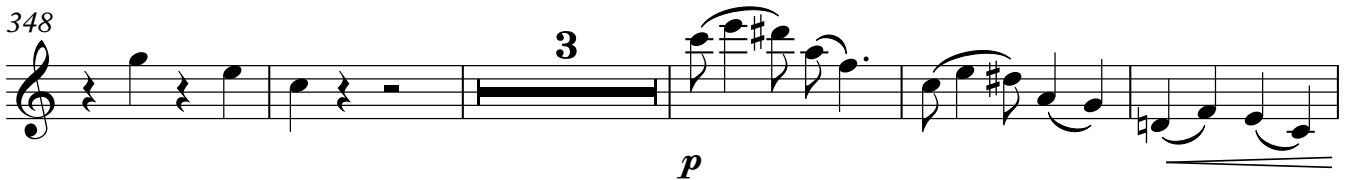

356

362

368

373

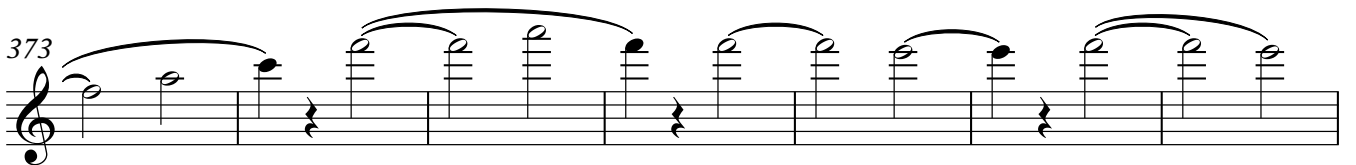

380

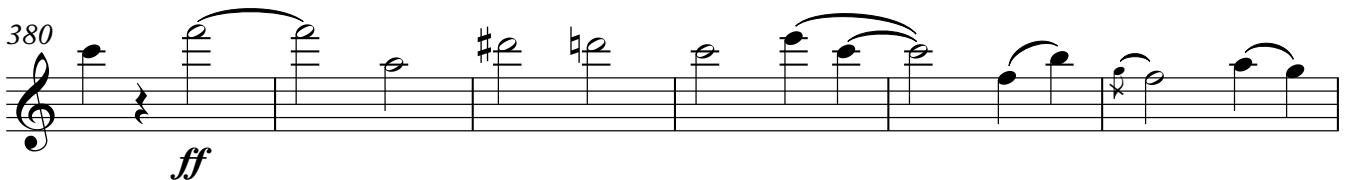

Viol I

386

*f*

Viola II

1.

Peter Pinoy

$\text{♩} = 210$

*p*

9 *f*

17 *pp* *p*

26

35 *f* *8va*

41 *fp*

47 *ff*

53 *pizz.* *f*

58 *p* *pp*

66

157

163

169

177

184

190

199

209

216

222

Viola II

233

239

246

255

261

♩=210

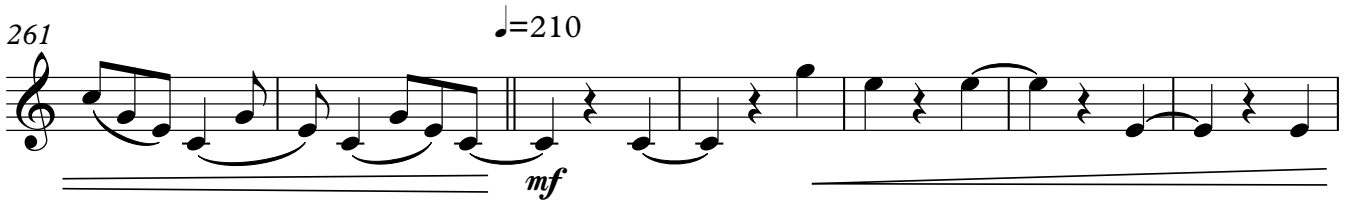

268

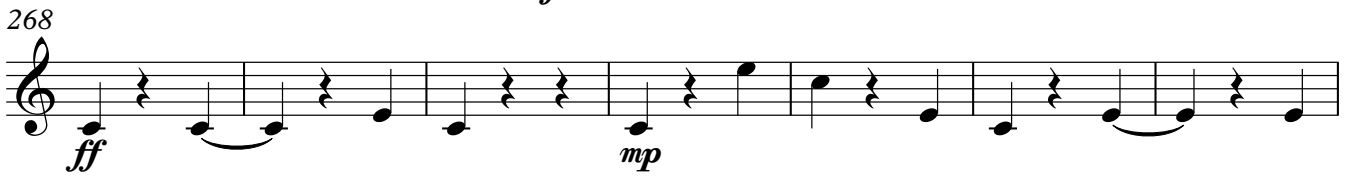

275

283

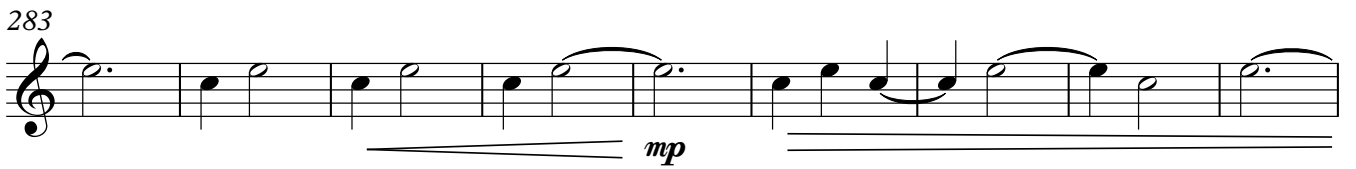

292

300

306

313

319

326

331

Viola II

2.

Peter Pinoy

♩=79

2 14

*f*

20

*ff*

26

*f*

32

*f*

39

*ff* *p*

45

*pp*

50

*pp* 2

Viol II

55

*p*

61

*pp*

67

*p* *pp*

73

*f* *mp*

78

*f* 3 3 3

82

*ff* *p*

87

*ff* *p*

99

*pp*

105

*p*

113

*f*

119

*ff*

125

132

139

146

152

*p*

158

*pp* *ff*

164

*p* *pp*

170

3

177

7

Viola II

188

4

*p*

197

*pp* *f*

203

*ff*

210

*p*

216

*pp* *f*

223

230

*p*

236

241

*f* *ff*

247

*f*

254

261

267

273

280

288

295  $\text{♩} = 47$

301

306

312

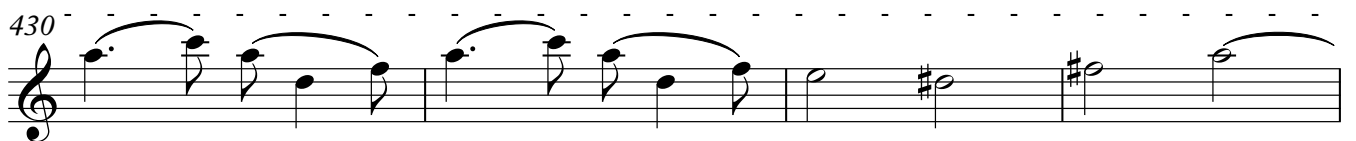
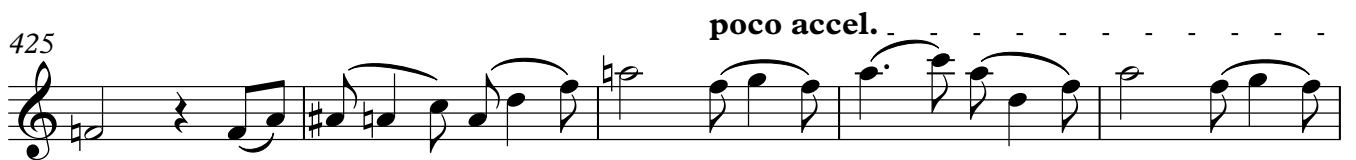
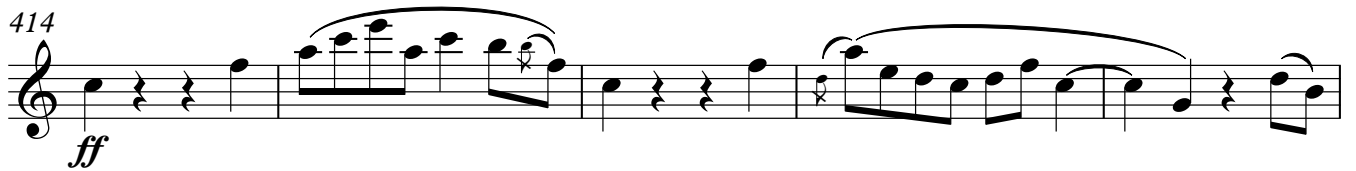
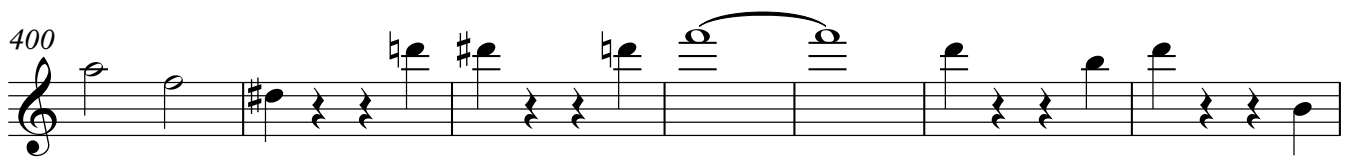
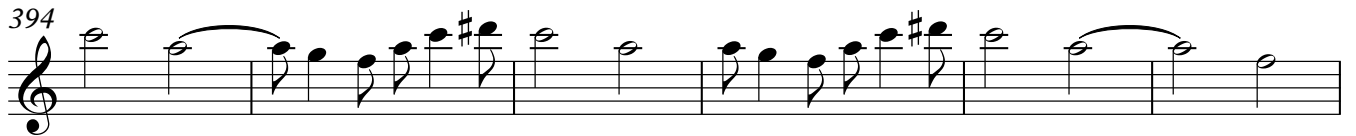

♩=210

9

15

23

30

44

51

58

151 *pp*

158

164 *mf*

172 *pp*

179

185 *p*

191 *pp* *espress.*

197

203 *p*

210 *mp*

217 *p* *pp*

223 

233 

239 

*p* *pp*

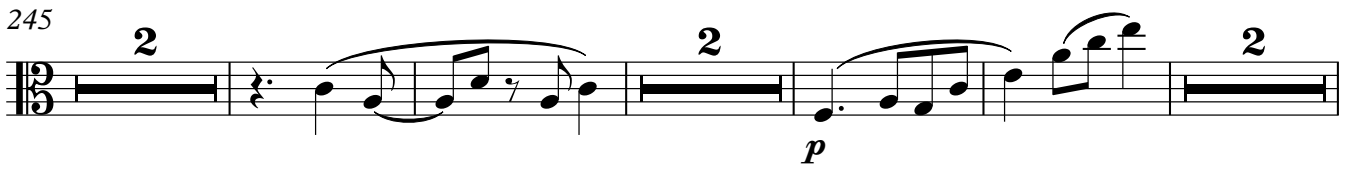
245 

*p*

255 

263  $\text{♩} = 210$  

*mf* *ff*

271 

*fp* *pp* *p*

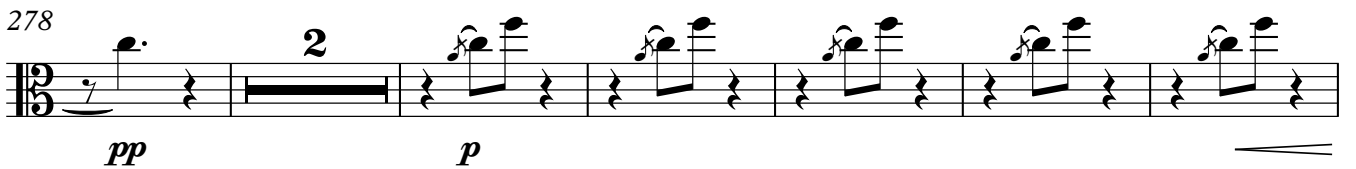
278 

*pp* *p*

286 

*mp*

293 

*pp*

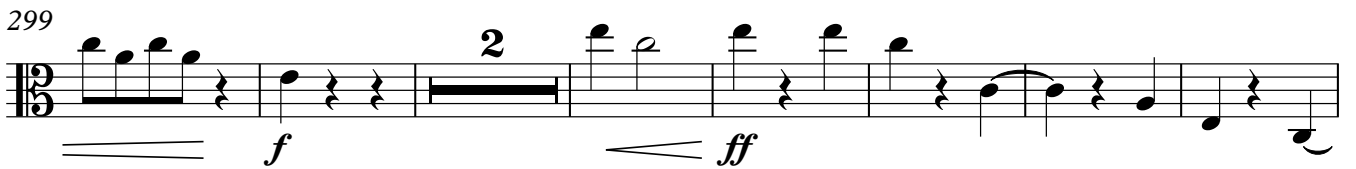
299 

*f* *ff*

Altviool

2.

Peter Pinoy

$\text{♩} = 79$

2 14

*f*

21

*ff*

27

*> f*

33

*ff*

40

*p*

45

*pp*

2

161 <sup>2.</sup>  
*ff* *p*

166  
*pp*

172  
*p* 2

179  
*p*

185  
3

193  
2  
*pp*

201  
*f* *ff*

207

214  
*p* *pp*

220  
*f*

226

233

238

243

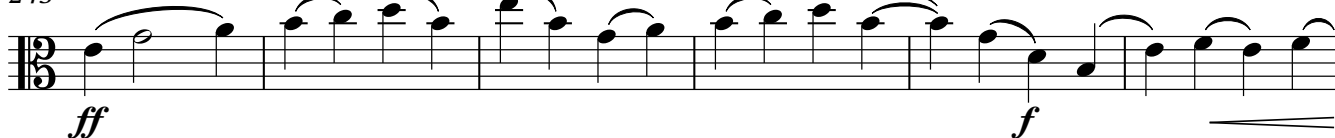

249

256

262

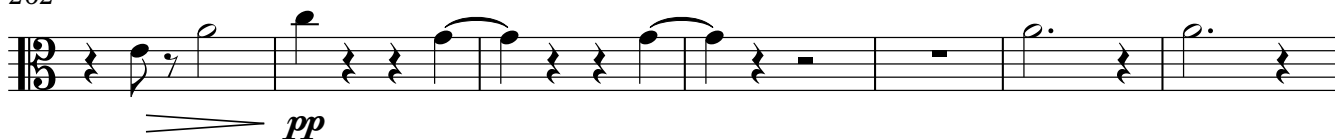

269

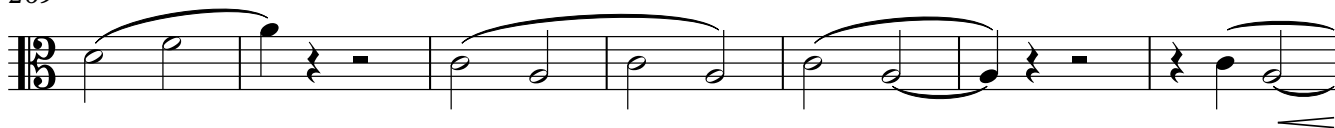

276

280

285

292

298

303 **Tempo I.**

309

315

321

326

332

343

349

*p*

356

*f*

361

*ff*

367

*f*

373

379

*ff*

383

387

391

*f*

395

399

404

409

413

418

424

*poco accel.*

431

435

♩=210

Cello

79 pizz.

87 arco

95 pizz.

102

110 arco

119

126

133 pizz. 2 arco

142 = 189 12 pp

159

165 mf

172

179

185

191

197

204

212

223 arco

230

236

243

332

Cello

2.

Peter Pinoy

$\text{♩} = 79$

2

*p* *p*

8

14

*pp* *f*

20

*ff*

26

*f*

33

*ff*

40

*p*

45

*pp*

Cello

51

51

57

57

63

63

69

69

75

75

79

79

86

86

92

6 pizz.

92

103

3

103

111 arco

111

Cello

118

124

130

136

141

145

149

155

161 *ff* *p*

166 *pp*

172 *3*

180 *mp*

186 *p*

192 *pp*

198 *f*

204 *ff*

211 *p* *pp*

218 *f*

Cello

332

*ff* *p* *mp*

338

*p* *pizz.*

344

*pp* **3**

353 arco

*p* *f*

360

*ff*

367

*f*

374

380

*ff*

384

388

*f*

Cello

392

396

401

406

411

416

421

428 - - - - -

434 - - - - -

Piano

1.

Peter Pinoy

♩=210

8

8

*mf*

14

*f*

2

2

*pp*

23

*p*

31

*p*

38

*f*

*p*

45

*ff*

V.S.

52

58 *8va*

*p* *pp*

64 (8)

70 (8)

76 *8va*

83

91

98

104

8<sup>va</sup>

110

8

116

8

123

129

136

142 = 189

148

154

161

168 *8va*

174 *pp*

179 *8va*

185 *mf* *p*

191 *pp*

197

203

209

214

219

224

229

Piano

7

234

239

244

250

256

Piano

$\text{♩} = 210$

261

mf

267

ff mp

274

p

282

290

pp

297

f

303

ff

309

p

316

f ff

325

f ff 8va

330

$\text{♩} = 79$

7

13

19

26

32

38

ff p

44

pp

50

p

56

f p

62

mp

68

p pp

74

*f* *mp*<sup>3</sup> 3 3

78

*f*

82

86

89

*ff*

92

pp p

96

100

pp

104

109

p

114

f

118

ff

124

130

134

139

144

150

1.

154

*p*

158

2.

*pp* *ff*

163

*f* *p*

167

*pp* *pp*

171

176

181

187

193

200

207

212 *Piano*

217 *pp*

222 *f* *p* *f*

229 *p* *f* *p*

236 *f*

242 *ff* *f*

248 *Piano*

254 *ff*

260 *p* *pp*

266

272

278

10

Piano

284

mf

289

f

294

$\text{♩} = 47$

ff

3

298

303 **Tempo I.**

p

309

pp

315

319

322

326

330

334

338

342

346

351

356

360

ff

366

f

372

376

380

ff

385

391 *f* *Piano*

397

402

406 *f* *ff*

412 *ff*

418

**poco accel.** . . . .

424

429 - . . . . .

434 - . . . . .
