

Grande

Symphonie militaire

pour le

Violon et Violoncelle,

avec accompagnement de grand Orchestre,

par

les frères Bohrer.

Dank 473  
Bohrer.

Violino 1<sup>mo</sup>

*Bohner.*  
*Sinfonia*  
*Concertante.*

*Violino primo.*  
*All.<sup>o</sup> brillante.*

Violino primo.

*p*

*Oboe.* *p* *Solo 8* *p*

*Tutti*

*Solo. 6* *p* *f*

*p piox:* *arco.*

*1* *4* *Tutti* *f*

*p piox:* *p arco.* *cres:* *f*

*Solo 7* *p* *f*

*Violino primo.*

Violino primo.

# Violino primo

2 3 1

*p*

*ff* *Tutti*

*Solo.* *p* 3 *p*

*Tutti* *f arco.* *puxx:*

*Solo.* *p* *puxx:* *Tutti.* *ff arco.*

*ff*

*dim.* *pp*

*Adagio.* *p* *p*

1 1 *sp*

*All. molto.*

*Timpanti* *puxx*

Violino primo.

Tutti

arco. f

p f p f

1 2 Solo. p

arco. pxxx:

4 5 Tutti f f

p < f Solo. p

f p pxxx:

arco. p 1 2 1 1 sp pxxx:

arco. p sp p

2 Tutti ff

Bohner.

Sinfonia  
Concertante.

Violino secondo.  
Allo brillante.

Violino secondo.

*ppxx:*  
*p*

*arco.*

*1*  
*ppxx:* *arco.*

*1* *1* *4* *arco*  
*ppxx:* *p* *cres:*

*Tutti*  
*f*

*7*  
*p* *f* *Solo*

*1*  
*pp*

*f* *p* *f* *p*

*f* *p* *f* *p* *cres:*

*2* *Tutti*

# Violino secondo.

Violino secondo.

*Tutti*

II

*f* *ff* *p*

*Adagio ma non Troppo.*

*Introduzione.*

*p* *f* *p* *sp* *p*

*Air.*

*Hollandais.*

*Allo moderato.*

*p* *piuxx:* *arco.* *1*

*Tutti*

*piuxx:* *ff arco.*

*Solo.*

*2*

*p*

*piuxx:* *arco.* *2* *6*

*V.S.*

4 2 2 1

Violino secondo.

*Adagio.*

*Allegro molto.*

Violino secondo.

Bohner.

Viola.

Sinfonia  
Concertante.

All<sup>o</sup> brillante.

# Viola.

*p*  
*1*  
*Tutti.*  
*Solo.* *6*  
*p* *p puxx.*  
*arco.*  
*2*  
*1*  
*p puxx.*  
*arco*  
*1* *6* *1*  
*fx* *fx* *f* *Tutti*  
*p*  
*f*

Viola.

*Introduzione.* *Adagio ma non troppo.*

*p* *f* *p*

*Air* *Hollandais.* *All.<sup>o</sup> moderato.*

*ff* *p* *f* *Solo* *pizz.* *arco.* *Solo.*

8 2 1 1 7 3 3 7 10

# Viola.

*Tutti*  
*f*  
*Solo. 5* *Tutti*  
*ff*  
*ff*  
*dim.*  
*pp*

*Adagio:*  
*p*  
*p*  
*2*  
*fx*  
*1*  
*p*  
*1*

*Allegro molto:*  
*Timpani* *piuxx:*  
*Tutti*  
*Sf arco.*  
*1*  
*f*  
*1*  
*1*  
*Solo*  
*p*

Viola.

*pizz.*

3

4

5

*Tutti.*

*f* *ff*

1

2

*Solo*

*p* *f*

*p* *pizz.*

5

*arco.* *fp*

1

*pizz.* *p arco.*

2

*Tutti*

Bohner.

# Basso

## Sinfonia Concertante.

All<sup>o</sup> brillante.

*f* *f* *p*

*Violonc:* *Bassop* *arco*

*ff* *f* *f* *f* *f*

*f* *f* *f* *f*

*p* *Violonc:*

*Bassop* *puxx.*

*arco* *ff*

*puxx.* *arco* *cres.*

*p* *f* *p*

Basso.

*Tutti*  
*f*

*Solo* 6  
*pizz:*

*arco:*

1  
*pizz:*

3 7  
*Violonc:*

*pizz:*  
*Basso cres:*

7  
*Solo. PP Violoncello.*  
*f*

*pizz:*  
*Bassop*

*arco* *fx*

1 1 1  
*p* *fx* *p* *fx* *p* *fx* *p*

*cres:* *fx* *p* *fx* *p* *Tutti*

# Basso.

3  
*piuxx.*

1  
*Solo.* 8  
*p*

*Tutti* *pp*

*Solo.* 6  
*p* *p* *piuxx.*

*arco.*

1  
*pp* *piuxx.*

3  
*arco.*  
*Violone:*

6 1 II  
*fx* *f* *f* *ff* *Tutti*

*p* *piuxx.* *ff*

*Adagio ma non troppo.*  
*Introduxionio* *p* *p*

Basso.

1

*p* *ff* *f* *p* *f* *p*

*Air* *All<sup>o</sup> moderato.*

*Hollandais.* *p* *puxx.*

1

2

*arco* *puxx.* *Tutti*

*f*

*p* *ff* *Solo*

2

*p*

*Violonc.* *Basso.* *puxx*

*arco. Violonc.* *Basso.* *Violonc.*

2

*Basso.* *Violonc.* *Basso.*

3

1

*Violonc.*

*p* *puxx.*

*arco.* *Basso.*

*p*

6

*V. S.*  
4 2 2 1

# Basso.

*Tutti*  
*f*

*Solo. 5*  
*p* *piuxx.* *f arco.*

*Solo.*  
*p*

*Tutti*  
*piuxx. f arco.* *ff*

*2*  
*dim.* *pp*

*Violoncello.*

*Adagio.*  
*p piuxx.*

*Basso.*  
*p*

*arco.*

*1* *2* *piuxx.*

*arco.*

*All. molto.*  
*Timp.* *p piuxx.*

*Tutti*  
*ff arco.*

Basso.

Bohner.

Flauto.

# Sinfonia

Concertante.

All<sup>o</sup> brillante.

1

# Flauto.

*Tutti*  
*f*  
 1  
*Solo* 31  
*f*  
*fx*  
*fx*  
*Tutti* 6  
*p*  
*Solo* 30  
*Tutti*

*Violino.*  
 1 36  
*p*  
 15  
*f*  
 1 12  
*Tutti*  
*f*  
*ff*  
 3  
*f*

*Introduzione.*  
*Adagio ma non troppo.*  
 2 2  
*p*  
*p*  
 1  
*f*  
*p*  
 2

*Air.*  
*Hollandais.*  
*Allo moderato*  
*Tutti*  
 18  
*f*  
 3

Flauto.

Boccherini

# Sinfonia Concertante.

Oboe primo. *All<sup>o</sup> brillante.*

3 *f* 3 *f* 8

*p* 1 *f* 2

*fff* *f*

4<sup>tr.</sup>

3 *p* 8 *p*

*f*

1 *p* 1 *p* 2

*f* *Solo* 9 10 *Tutti* *Solo* 20 *p*

2 *p*

16 *Tutti* *f*

2 31 3 1 2 *p* *f* *pp* *f* *p*

1 *f* *pp* *cres:* *f* 1 *f* 1 *p* 2

Oboe primo

4. *p* 2 30 *Tutti* *Solo* 28 *p*

*pp* 2 13 *ff*

1 12 *Tutti* 1 *p* *f*

*Introduzione* *Adagio ma non troppo.* *All. moderato.* *p* *f* *f* *p*

*Air* *Hollandais.* 18 *f* *Tutti.* 3

*ff* 10 *Solo.* 52 *Ar. Ar.* 8 *Tutti* *f*

*Solo.* 10 *Tutti* *f* *Solo*

5 *Tutti* *ff* 5 *Adagio* 17 11

*p* 12 *All. molto* 16 *Tutti* *Timpani. f*

1 1 1 3

34 *Solo. p* 24 *Tutti* *f* *p* *f*

2 20 *Solo pp* 1 1 3 *p*

2 *Tutti* *ff*

Bohner.

Oboe secondo.

I

Sinfonia  
Concertante.

All<sup>o</sup> brillante.

Oboe secondo.  
Adagio ma non troppo.

Introduzione. *f* 1 4

Air *All<sup>o</sup> moderato. Tutti* 18 *f*

3 10 *Solo.*

63 *Tutti* *f*

*Solo.* 10 *Tutti* *f* 5 *Solo.*

*Tutti* *f* *ff* 5

Adagio. 11 17 *p* 12 16 *Allegro molto.* *Timpani.*

*Tutti* *f* 1 *f* 1 *fx*

1 3 34 *Solo.*

24 *Tutti.* *p* *f* 1 *p*

*f* 2 20 *Solo.* 1

1 3 *p* 2

Bokker.

Sinfonia  
Concertante.

All<sup>o</sup> brillante. Fagotto primo.

# Fagotto primo

*Tutti* *ff* *Solo* *p* *pp* 28 *f* 13 *f* 1 12

*Adagio ma non troppo*  
*Introduzione* *All<sup>o</sup> moderato* *Tutti* *f* *f* 18 *ff*

*Air Hollandais* *p* *f* *f* 10 *Solo* 11 *p* 50 *ff* *Tutti* 10 *Solo* *f* 5 *Tutti* 5 *Solo* *ff*

*Adagio* 11 17 12 *All<sup>o</sup> molto* *Tutti* *f* 16 *ff* *Timp:* *Solo* *p* 3 34 25

*Tutti* *f* *p* *f* 3 29 *Solo* *p* 1 1 3 *p* 2 *ff*

Bobrier.

Fagotto secondo.

Sinfonia  
Concertante.

All<sup>o</sup> brillante.

# Fagotto secondo.

*Adagio ma non troppo.*

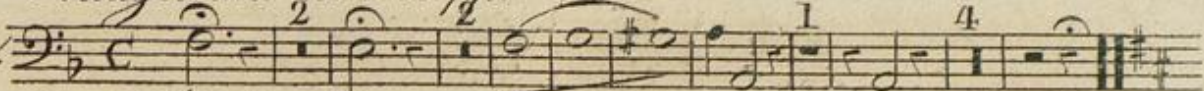
*Introduzione.* 

*All.<sup>o</sup> moderato.*

*Air*  
*Hollandais.* 

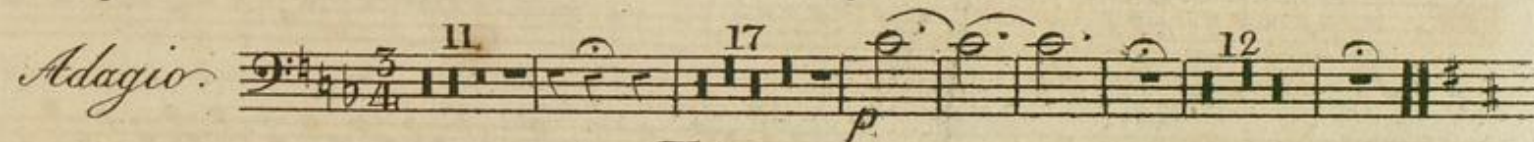

*Tutti*  

*Adagio.* 

*Allegro molto.*  
*Timpani* 

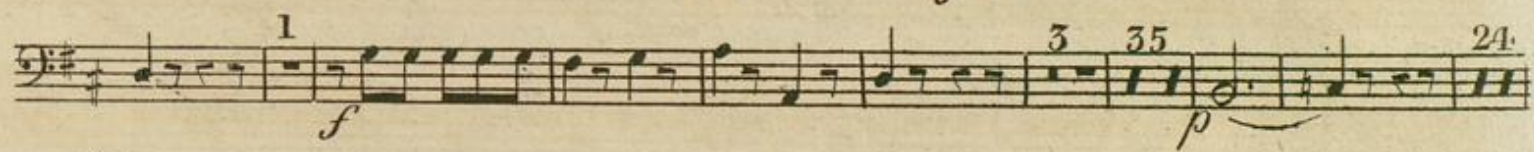

*Tutti*  

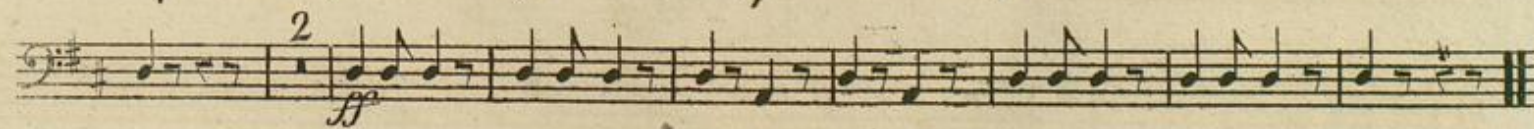

Bohrer.

Sinfonia  
Concertante.

Corno primo in D.  
All<sup>o</sup> brillante.

1

*Corno primo in D.*  
*Adagio ma non troppo.*

*Introduzione*

*Air*  
*Hollandais*

*All<sup>o</sup> moderato. Tutti*

*Solo*

47

*Solo.*

*pp Solo*

*ff*

*Adagio*

*Allegro molto.*

*Timpani*

2 Solo 20

6 2 29 *Tutti*

1 *ff* 2 Solo 30

1 1 2

2 *Tutti*

Bokker.

Sinfonia  
Concertante.

Corno secondo in G.  
All.<sup>o</sup> brillante.

Corno secondo in D.

*Introduzione* *Adagio*

*Air* *Hollandais.* *Allo moderato. Tutti*

*Solo.*

*Tutti*

*Solo.* *pp*

*Solo* *5* *Tutti* *f*

*ff*

*Adagio*

*Allegro molto.* *Timpani*

*Solo* *20* *6* *2* *20* *Tutti* *f*

*1* *< f*

*2 Solo* *30* *1* *1* *2*

*2* *ff* *Tutti* *sp* *sp* *sp* *p*

Bolwer.

Clarino primo in D.

Sinfonia Concertante.

All<sup>o</sup> brillante.

3 3 18 37 13 30 2 59 Tutti. 2 10 58 Solo. Tutti Solo. Clarino. 1 12

Introdaxione

Adagio ma non troppo.

5 1 4 18 77 Tutti 1 Solo. 11 Tutti

Air.

All<sup>o</sup> moderato.

Hollandais. 18 5 Tutti 3 6 11 Tutti 20 12

Adagio.

11 20 12

Allegro molto.

18 Tutti. 1 1 2 61 Tutti. 2 2 31 Solo. sp 1 sp 1 sp 3 2 ff Tutti. 2

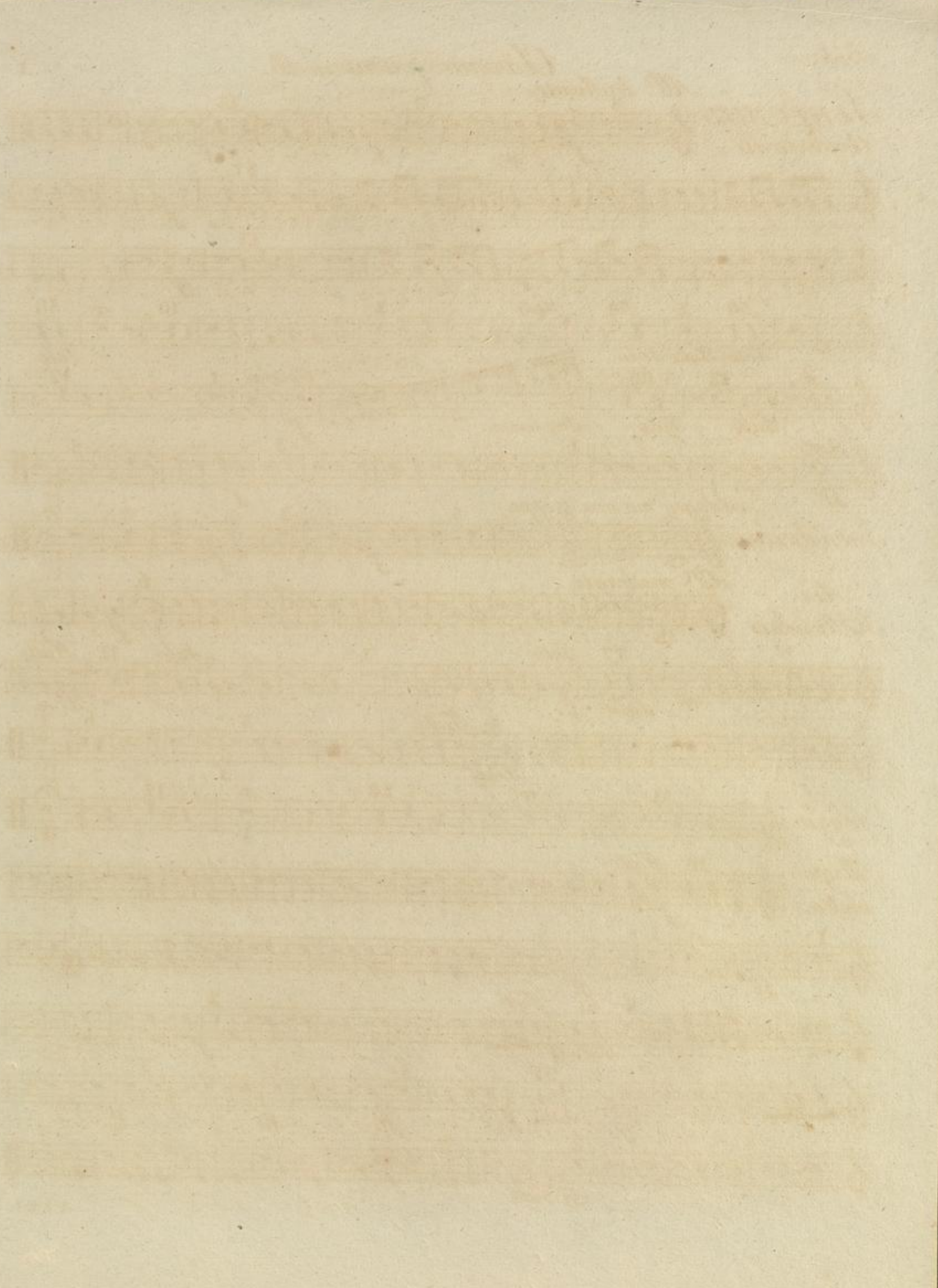

Böhner

Clarino secondo in D.

Sinfonia Concertante.

All<sup>o</sup> brillante.

Introdazione.

Adagio ma non troppo.

Air Hollandais.

All<sup>o</sup> moderata.

Adagio.

Allegro molto.

Bobrov.

# Sinfonia Concertante.

## Timpani in D. A.

All.<sup>o</sup> brillante.

pp *cres:* f

*cres:* ff

p

37

ff > f

Solo. 9

Tutti f

1 Solo. 41

2

8 p

16 Tutti

18 Solo

35

Tutti 3

5 Ar

30

37 Solo

13

12 Tutti

Uno primo: p

1

1

f

*Timpani.*  
*Adagio ma non Troppo.*

*Introduzione.*

2 4 1 4

*Air Hollandais.*

*All<sup>o</sup> moderato.* 18 4

6

*Solo.* 10

63 *Tutti*

*Solo.* 11 *Tutti*

*Solo* 5 *Tutti* 11

*Adagio.* 11 20 12

*Allegro molto.* 15 *Tutti*

1

1 2

3 *Solo* 61

*Tutti* 5 3

*Solo* 31 1 1 3

*sp* 2 *Tutti*

*p* *ff*

Bohner.

Triangolo.  
All<sup>o</sup> brillante.

Sinfonia  
Concertante.

Air  
Hollandais.

All<sup>o</sup> moderato

Allegro  
molto

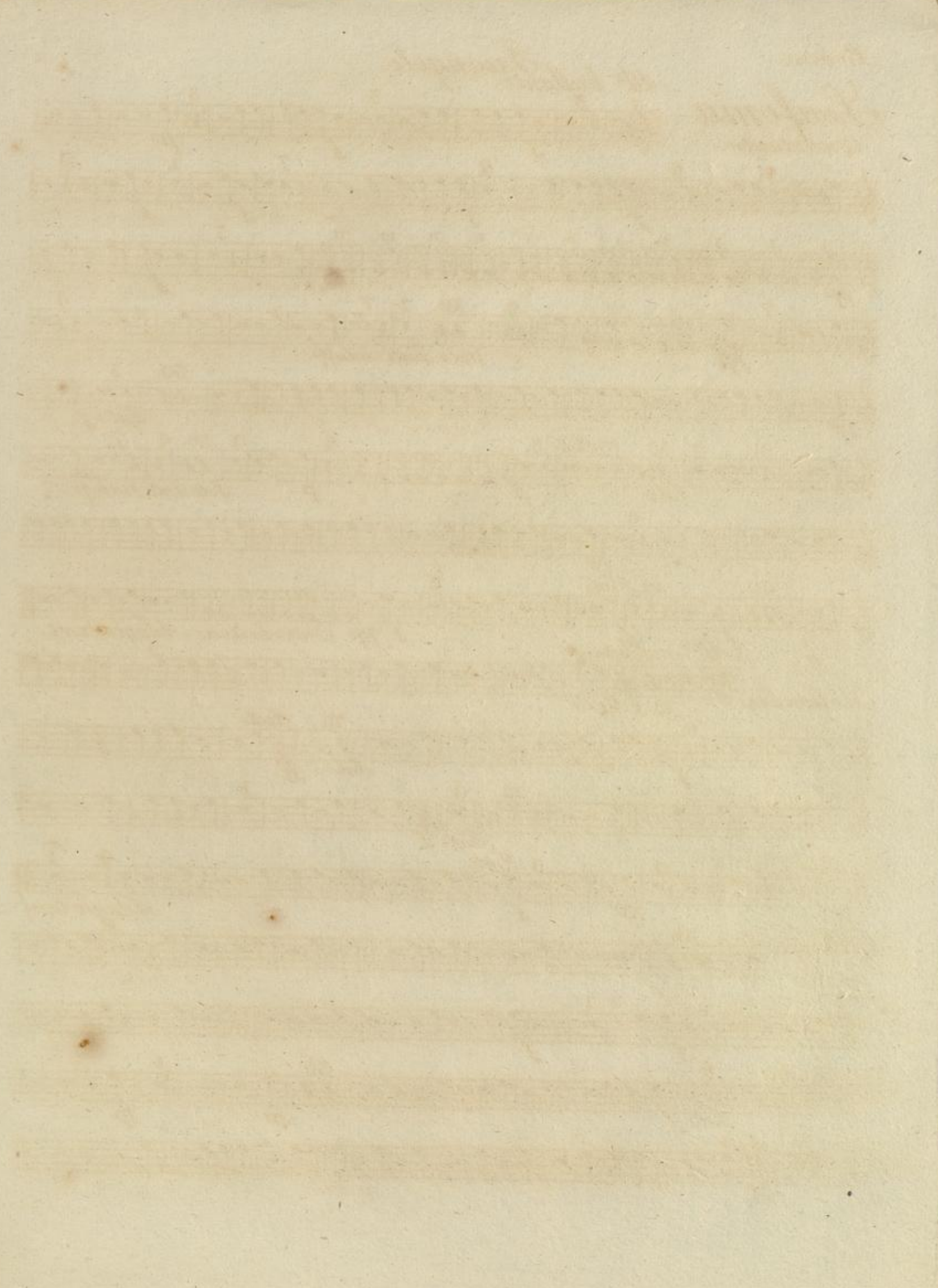

Bokker.

# Sinfonia Concertante.

## Tamburo grande.

All<sup>o</sup> brillante.

3 f f p  
6 f ffff ffff ff  
8 p  
10 f  
11 Solo 58 Tutti 3 p Solo Tutti  
12 Tutti 2 f pp  
18 Tutti 2 ffff  
26 pp  
30 Solo Tutti

All<sup>o</sup> moderato.

Adagio Tacet Introdutione.

### Air Hollandais.

18 f  
4 Solo 78 Tutti ff  
12 Tutti 1 Solo pp  
1 Tutti f  
9 Adagio Tacet.

Allegro molto.

18 f  
1 f fp  
36 fp  
1 f  
9 Tutti ff  
69 Tutti 6 f

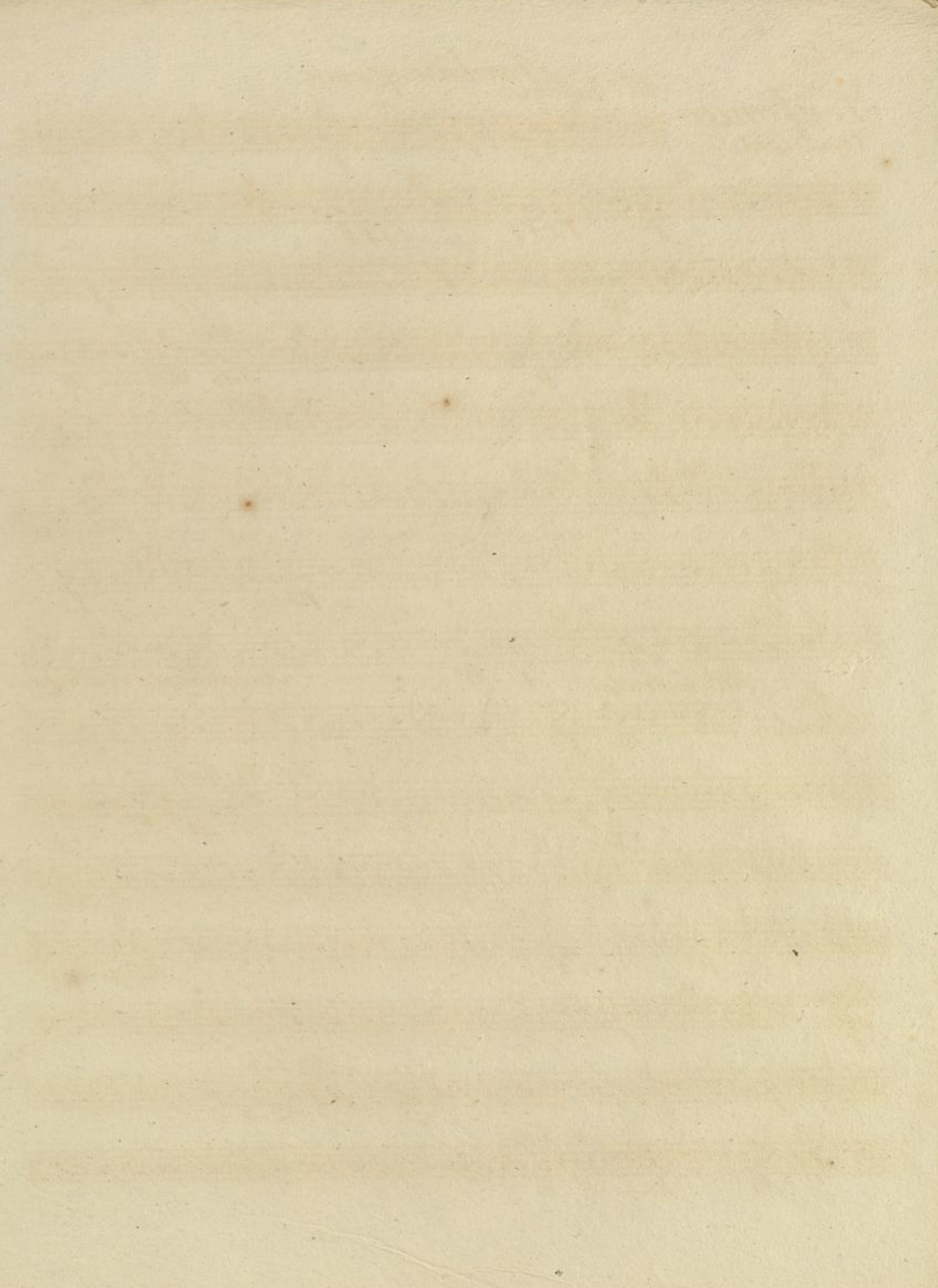

Bobrier.

# Sinfonia

*All<sup>o</sup> brillante.* Piatti.

Concertante.

3 3 8

*f f p*

6 2 2 7 1 10

*f ffff ffff f f*

*p pp*

1 1 1 7

*ff f f f pp*

9 30 2 7 26

*Solo Tutti Solo. pp*

18 2 11 58

*pp f Tutti ffff Solo*

3 4 1 30 4 7

*Tutti p Solo. Tutti Solo. p*

26 17 12

*pp pp f f Tutti.*

2

*f pp*

## Air Hollandais.

*All<sup>o</sup> moderato Tutti*

*Adagio tacet Introdutione.*

4 18

*f*

Solo. 78 Tutti

*ff*

12 1 1 Solo.

*ff*

1 pp 1 Tutti pp 9

*Solo Tutti f*

## Allegro molto.

18

*Adagio tacet.*

*f*

1 69 6

*f f Tutti*

36 1 9 Tutti

*sp sp ff*

Böhmer.

Violino principale.

Sinfonia  
Concertante.

All.<sup>o</sup> brillante. (p. 76.)

# Violino principale.

*Violino.* *Solo.* *risoluto.* *p* *f* *7* *f f* *Tutti* *Solo* *Viol: pmo* *Solo:* *8mm* *8mm* *3* *3* *4*

Violino principale.

fx

fx

4<sup>ta</sup>

6

6

6

6

8<sup>va</sup>

loco.

Tutti

ff

Solo

1

p

f

f

4<sup>me</sup> Corde

4<sup>me</sup> Corde

Violino 2<sup>mo</sup>

1

V. L.

4221

6.

# Violino principale.

Violino principale.

*Violino principale.*

Violino principale.

*f* *Tutti* *f*

(p=63.) *Adagio ma non troppo.* *Oboe.*

*p* *p* *p* *p* *sf*

*Air* (p=72.) *All<sup>o</sup> moderato.* *Hollandais.*

*p* *ff* *p* *f* *p* *sf* *p*

*ff* *Tutti*

*p* *Solo*

*f* *sf*

# Violino principale.

Violino principale.

- Staff 3:** Features a *svantato loco* section with a wavy line above the notes, indicating a change in tempo or character.

# Violino principale.

(p = 56.)

Adagio.

Violino pmo

Solo

Tr.

Tr. Tr. bram loco. f

Tr.

b

tr.

ad-libitum.

a Tempo.

3 5

*Violino principale.*

1.

*Allegro molto.*

(p = 120.)  
*Timpani.* *p*

*Tutti*  
*ff*

*p* *f* *p* *f*

1

1

*Violino principale.*

*Solo.*

*p*

*Mr.*

*8va*

*loco*

*3*

*4r.*

*Tutti*

*Violino principale.*

*f* *p*

*Solo* *Tutti* *f*

*Solo* *p*

*tr.* *tr.* *tr.*

*f* *f*

*8va* *Tutti* *loco* *ff*

*Grande*  
**SYMPHONIE MILITAIRE**  
**Concertante**  
*Pour Violon & Violoncelle principaux,*  
avec Accompagnement

*DE GRAND ORCHESTRE,*  
Composée & Dédicée  
*à S. M. le Roi de Prusse,*

*Par*  
**Les Frères BOHRER.**

N<sup>o</sup> 4221.

Prix f. 5, 30 Kr.

A Offenbach <sup>s/m</sup>, chez J. André.

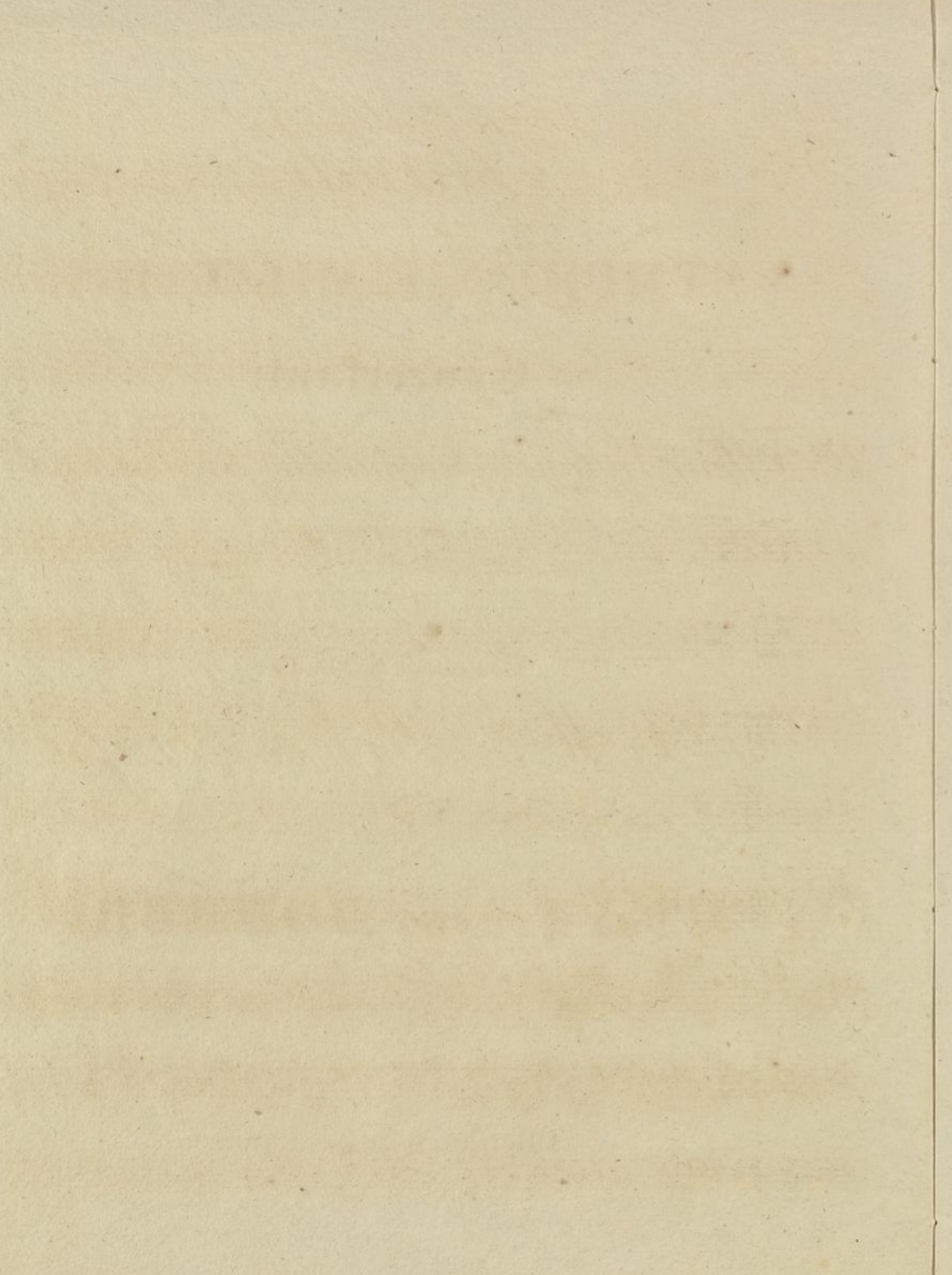

Bokrer.

Sinfonia  
Concertante.

Violoncello principale.  
All<sup>o</sup> brillante. (p=76.)

- Staff 2: *Violonc:*, *pizz.*, *Basso.*
- Staff 3: *arco.*, *ff*. Includes accents (>).
- Staff 4: *f f f f*, *f f f f*. Includes slurs.
- Staff 5: *f f f f*. Includes slurs.
- Staff 6: *f f f f*. Includes slurs.
- Staff 7: *p*, *Violonc:*. Includes slurs.
- Staff 8: *Basso.*, *pizz.*. Includes slurs.
- Staff 9: *arco.*, *ff*. Includes slurs.
- Staff 11: *arco.*. Includes slurs.

# Violoncello principale.

*Solo.*  
risoluto.

*p* *f*

1

*p*

*p*

*f* *f* *1<sup>re</sup> Corde.*

*Solo* *f*

*Tutti* *ff*

1

*p*

2 0

2 0

1

*2<sup>e</sup> Corde.*

*p* *f*

*Violoncello principale.*

*p*

*2<sup>o</sup> Cor*

*f* *f* *f* *f*

*f* *ff*

*Ar Tutti*

*Solo*

*f*

V. S.  
4 2 2 1

6 *Violoncello* *Violoncello principale.* *Solo.*

*p*

*Violonc:*

*Basso.*

*pizz.*

*cres:*

*f*

*cres:*

*p*

*3e Corde.*

Violoncello principale.

*cres* *f*

*p* *cres:*

*Tutti* *pizz:* *p*

*cres:*

*p arco.* 1

*Solo* *f* 1

*Violoncello principale.*

*Violoncello principale.*

*p*

*f*

*ff*

*dol:*

*f*

*ff*

*Tutti*

*arco*

*p*

*pizz.*

*f*

# Violoncello principale.

*Introduzione* (p = 63.) *Adagio ma non troppo.*

*Air* (p = 72.) *All.<sup>o</sup> moderato.*

*Hollandais.*

*Tutti*

*Solo*

*2<sup>e</sup> Corde.* *4<sup>e</sup> Corde.*

*4<sup>e</sup> Corde.*

*Violonc.* *Solo.*

*Violoncello principale.*

*Violoncello*

*p*

*Solo*

*Tutti*

*Solo*

*Tutti*

*f*

*ff*

*Tutti*

*Solo*

*Tutti*

*f*

*ff*

# Violoncello. principale.

dim: *pp*

*Adagio.* (♩ = 56) *p* *ppizz:* *Solo.*

*f*

*p*

*f*

*b*

*3<sup>e</sup> Corde.* *p*

*p*

# Violoncello principale.

*Allegro.* (♩ = 120.)  
*molto.*

Timpani. *p*

2 3

*Tutti*

*ff*

*f*

*f*

# Violoncello principale.

*Solo.*

*p*

*x*

*b*

*f*

*4<sup>e</sup> Corde.*

*2*

*2*

*p*

*p*

*p*

*p*

*p*

*p*

*p*

*p*

*1*

*1*

# Violoncello principale.

*p* *f* *Tutti* *ff*

*Solo.* *p* *f*

*2ª Corda.* *4ª Corda.*

*ff Tutti*