(N° 45)
ŒUVRE SEPTIÈME.
QUATUOR II.

ALLo MODERATO.

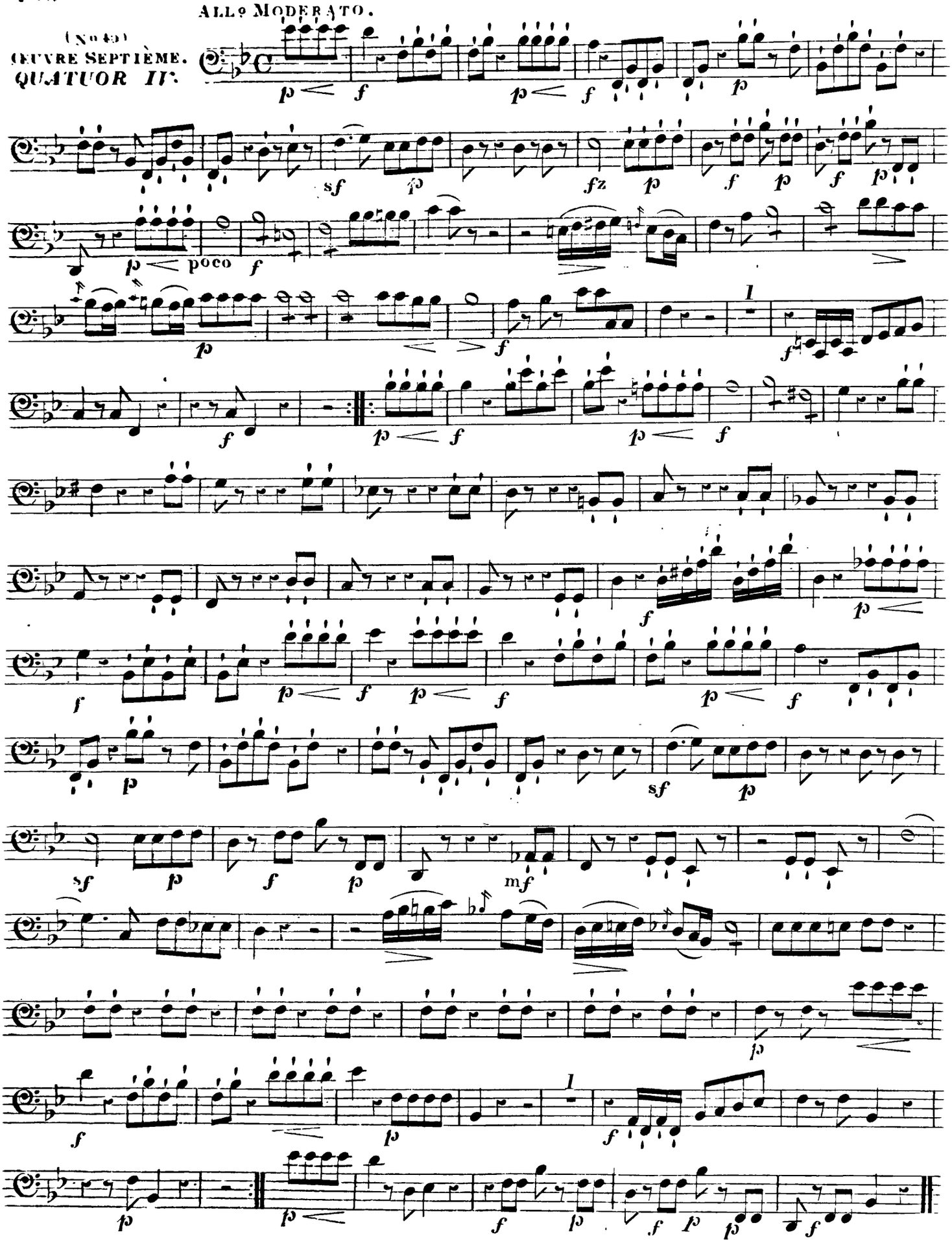

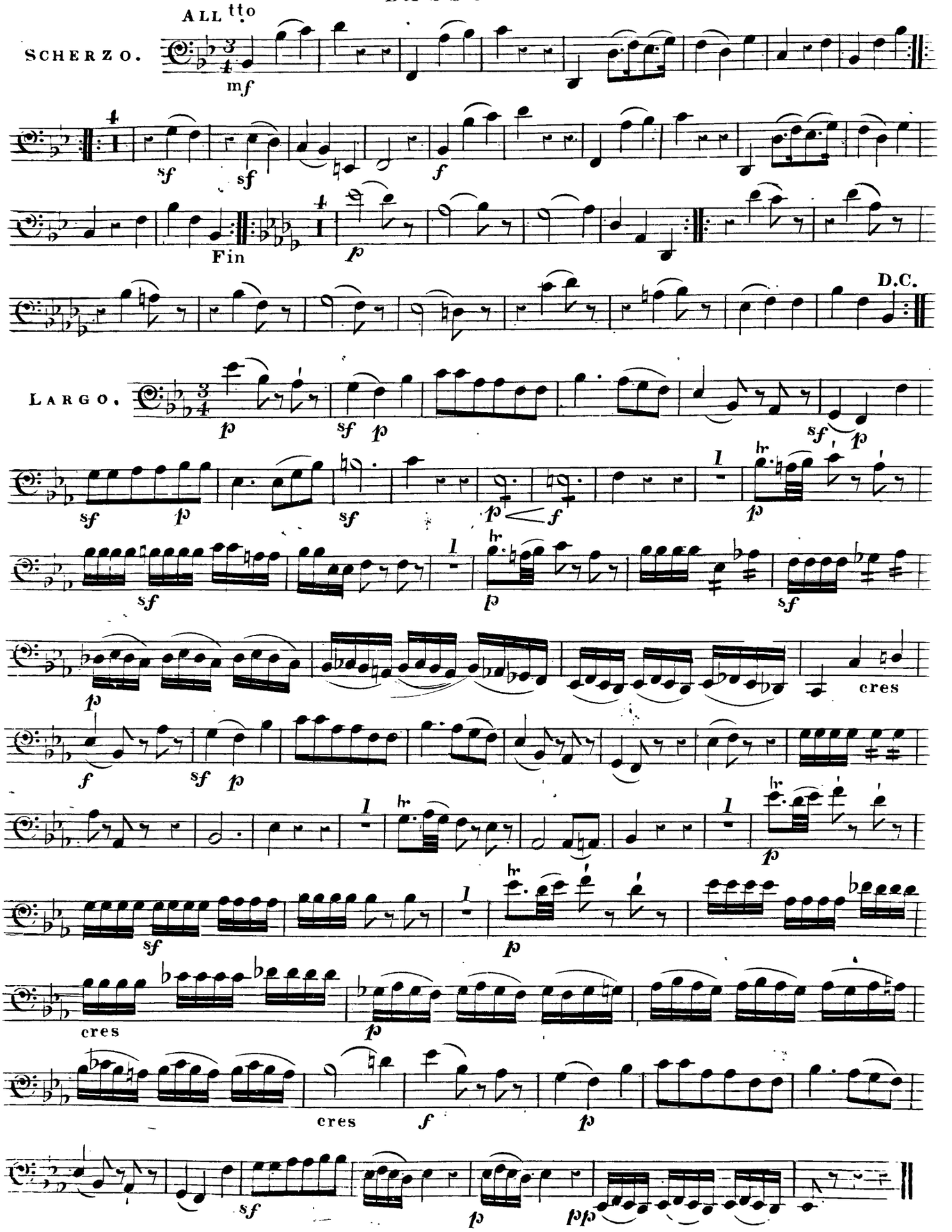
ALL tto
SCHERZO.
mf
sf
f
Fin
p
D.C.
LARGO.
cres
pp

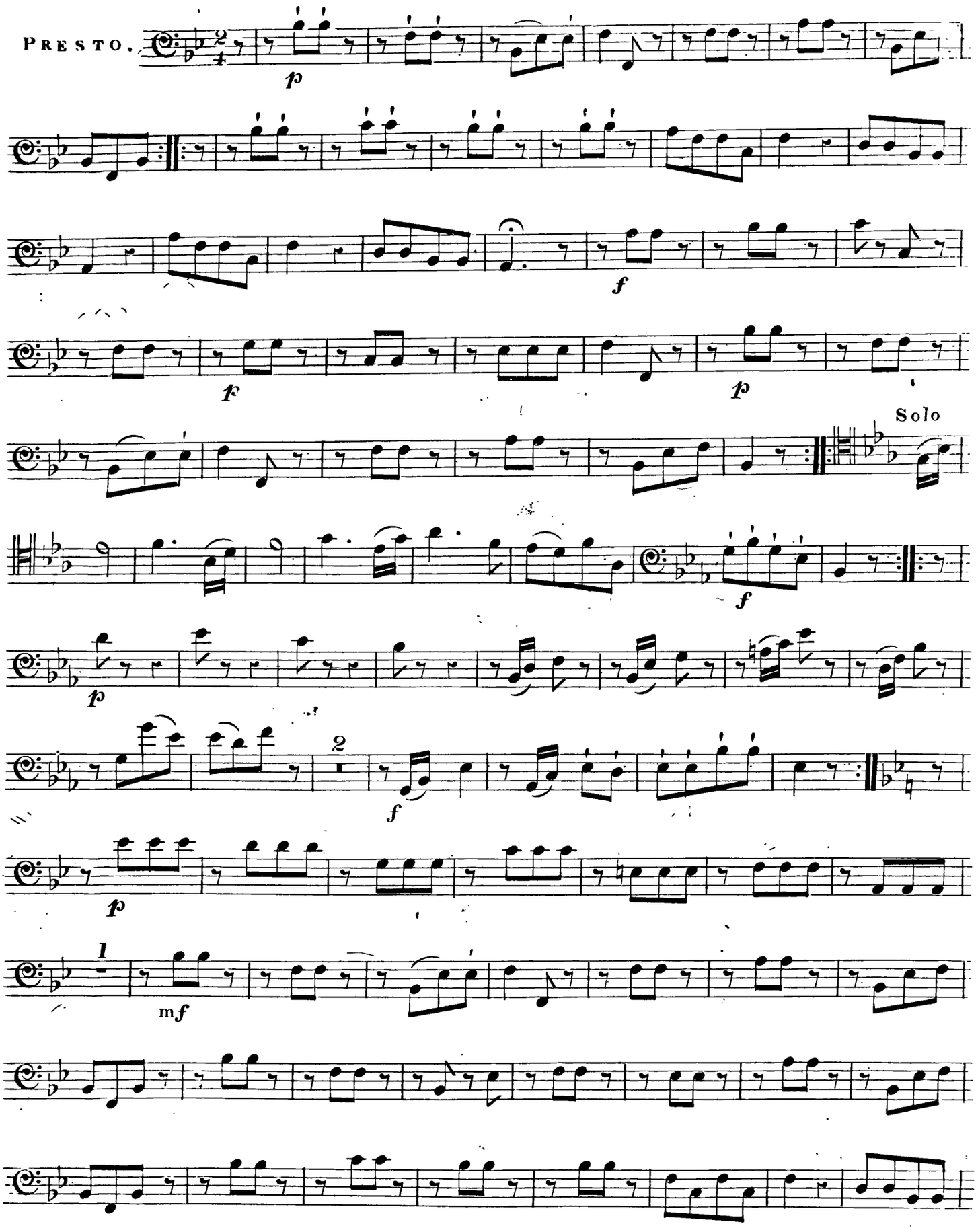
PRESTO.
p
f
p
p
Solo
f
p
2
f
p
1
mf

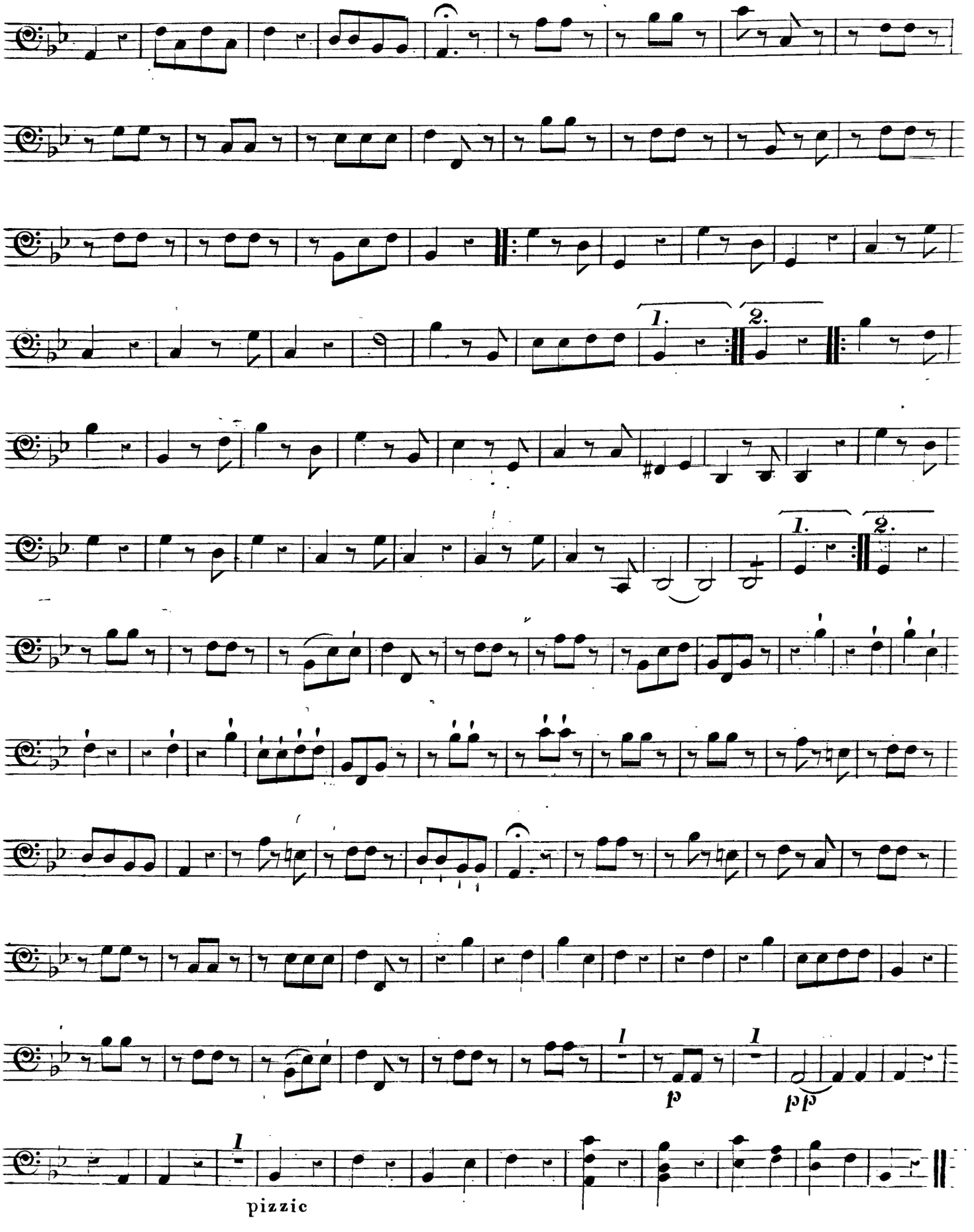
1.
2.
1.
2.
1
p
1
pp
1
pizzic