

# Concerto L:D22

Bassoon

J.F.Fasch

Un poco allegro

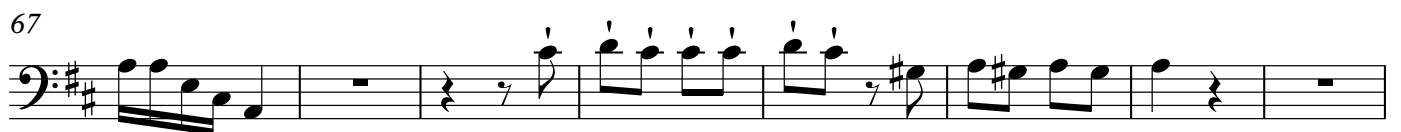

## Bassoon

75

83

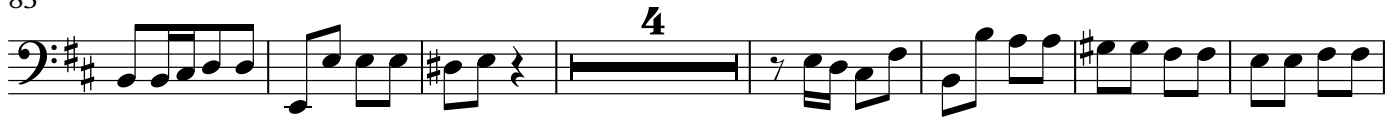

94

103

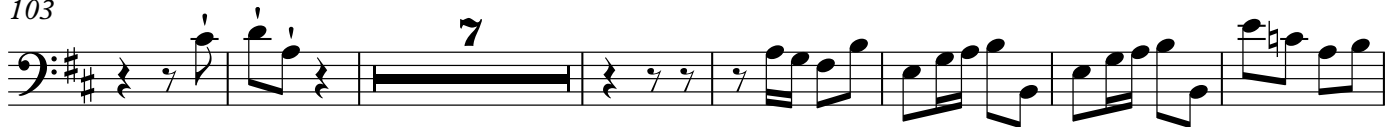

117

126

134

142

151

156

II

Andante

Bassoon

7

*p* *f*

13

20

26

*f*

32

38

45

51

*p*

58

3

Bassoon

66

72

78

84

87

**Allegro**

9

17

26

35

Bassoon

43

56

70

78

88

105

113

121

134

## Bassoon

143

150

159

172

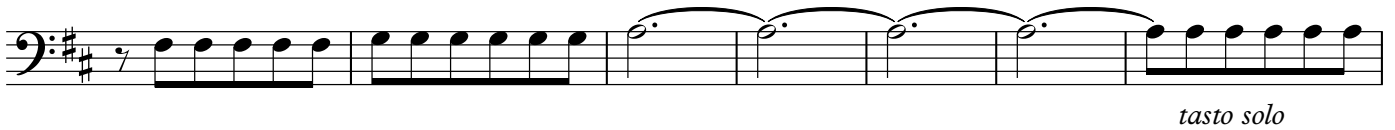

179

185

191

197

203

