

VOLONCELLO.

Oeuvre Neuvieme. Allegro.

QUATUOR VI.

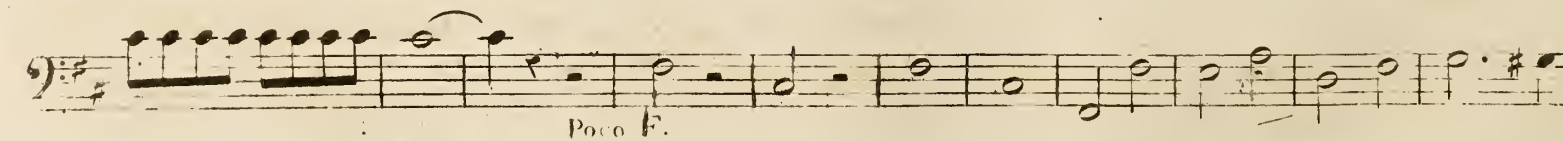
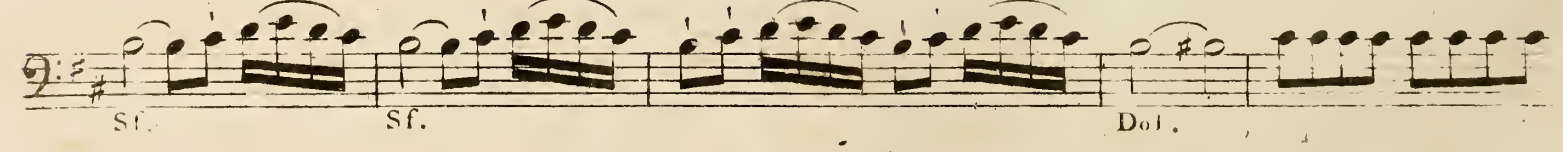
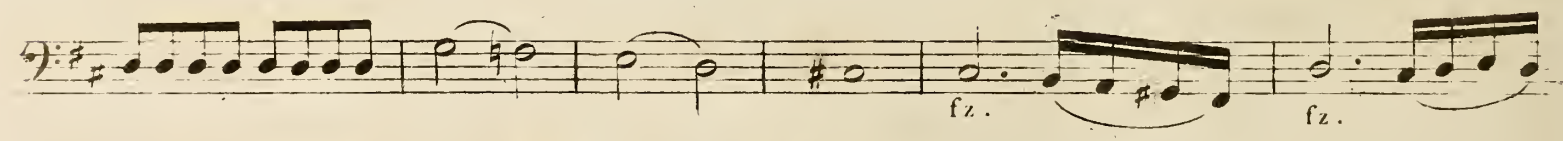
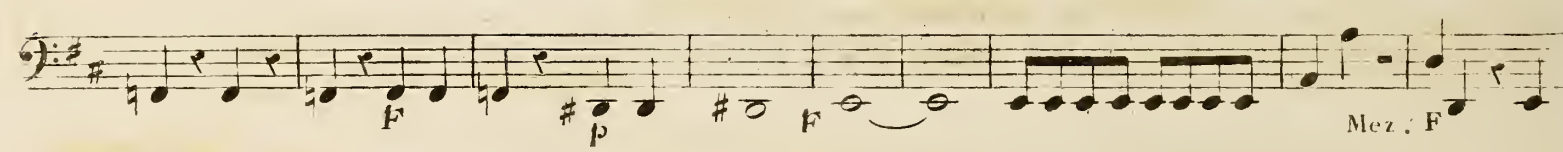
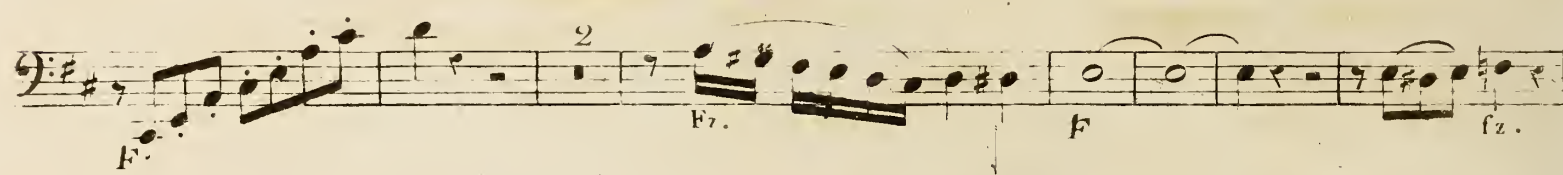
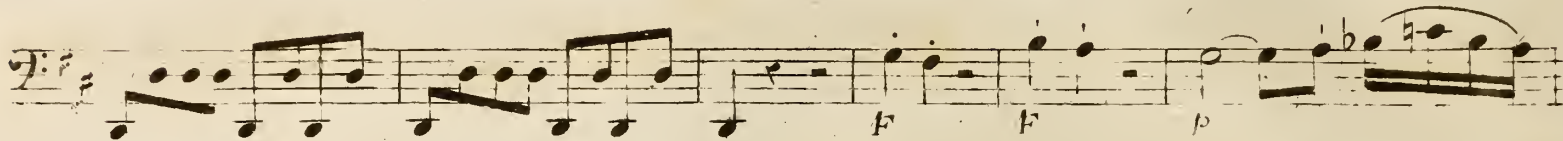
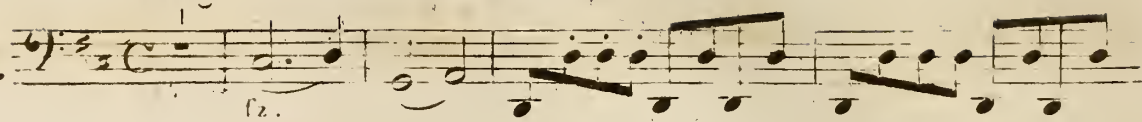

VIOLONCELLO.

Eleventh staff of music, bass clef, 2/4 time signature. It features a series of eighth notes with slurs and accents.

Twelfth staff of music, bass clef, 2/4 time signature. It includes dynamics *Cres.*, *fz.*, *p*, and *ff*, with slurs and accents.

VIOLONCELLO.

Poco
Adagio.

VIOŒONCELLO.

- Staff 1: *Cres.*, *Mez. F.*
- Staff 2: *Dol.*, *Dol.*, *pp*
- Staff 3: *Andantino*, *Allegretto*, *F*, *p*, *fz.*, *F*
- Staff 4: *F*, *fz.*
- Staff 5: *I*, *F*
- Staff 6: *p*, *F*, *p*
- Staff 7: *fz.*, *F*, *fine*, *p*, *fz.*, *p*
- Staff 8: *fz.*, *p*, *fz.*, *10*
- Staff 9: *Decres.*, *p*, *p*
- Staff 10: *fz.*, *p*, *fz.*
- Staff 11: *F*, *Mez. F.*, *p*
- Staff 12: *3*, *F*, *Decres.*, *fz.*, *fz.*

D. C. sino al fine

VIOLONCELLO.

Finale.

Allegro
con spirito.

- Staff 1: *Mez. F*
- Staff 2: *I*
- Staff 3: *f*, *Dol.*
- Staff 4: *Decres.*, *Mez. F.*, *p*
- Staff 5: *fz.*, *p*
- Staff 6: *fz.*, *p*
- Staff 7: *Cres.*, *fz.*
- Staff 8: *I*, *Mez. F*, *p*
- Staff 9: *Mez. F*, *3*
- Staff 10: *3*

VIOLONCELLO.
