338921

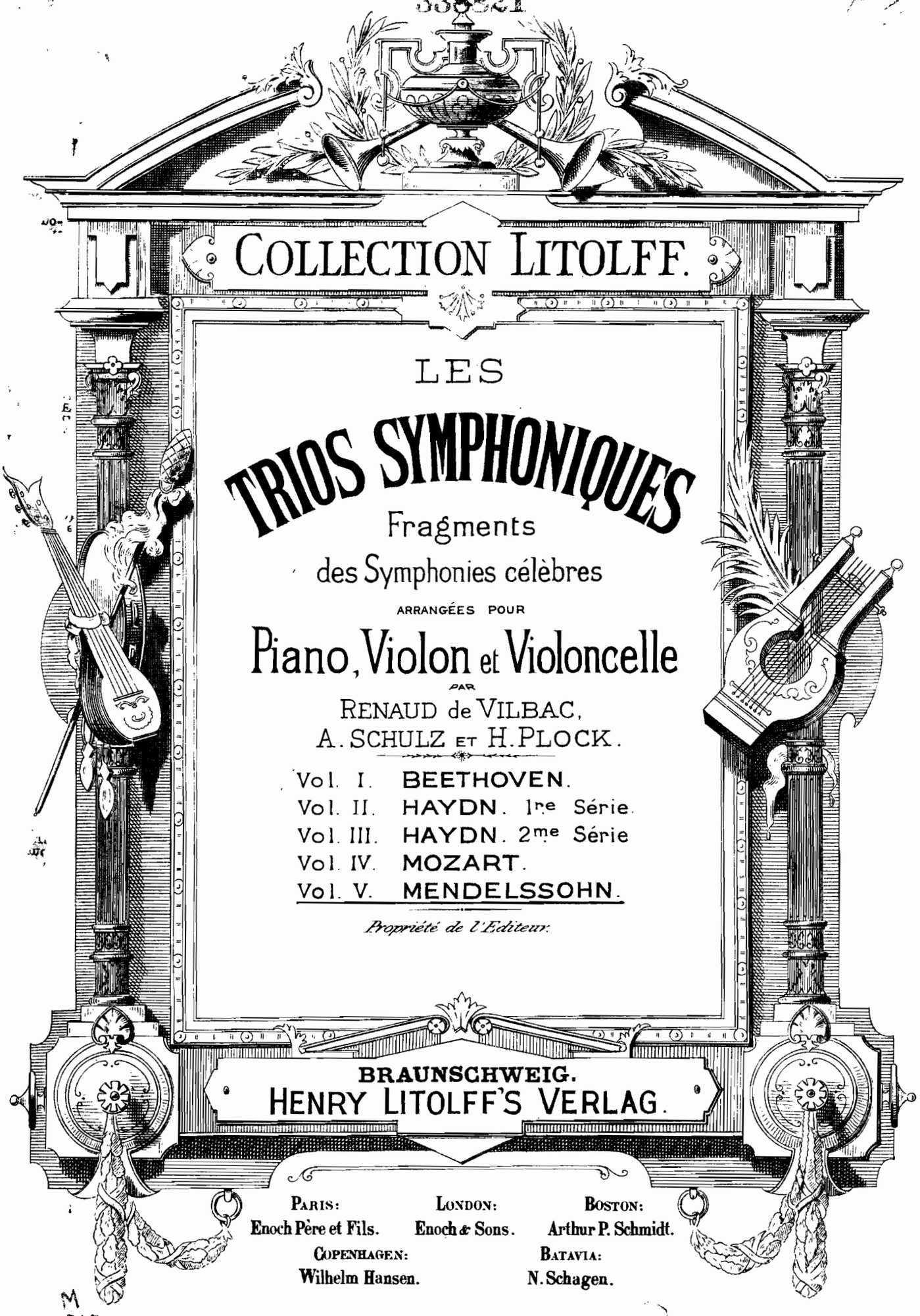

COLLECTION LITOLFF.

LES

# TRIOS SYMPHONIQUES

Fragments

des Symphonies célèbres

ARRANGÉES POUR

## Piano, Violon et Violoncelle

PAR

RENAUD de VILBAC,
A. SCHULZ ET H. PLOCK.

Vol. I. BEETHOVEN.
Vol. II. HAYDN. 1re Série.
Vol. III. HAYDN. 2me Série
Vol. IV. MOZART.
Vol. V. MENDELSSOHN.

*Propriété de l'Editeur.*

**BRAUNSCHWEIG.**
HENRY LITOLFF'S VERLAG.

PARIS: Enoch Père et Fils.
LONDON: Enoch & Sons.
BOSTON: Arthur P. Schmidt.
COPENHAGEN: Wilhelm Hansen.
BATAVIA: N. Schagen.

M
313
V69H5
v.5

# ADAGIO RELIGIOSO ET ALLEGRETTO
# DE LA SYMPHONIE CANTATE
## DE FÉLIX MENDELSSOHN-BARTHOLDY.

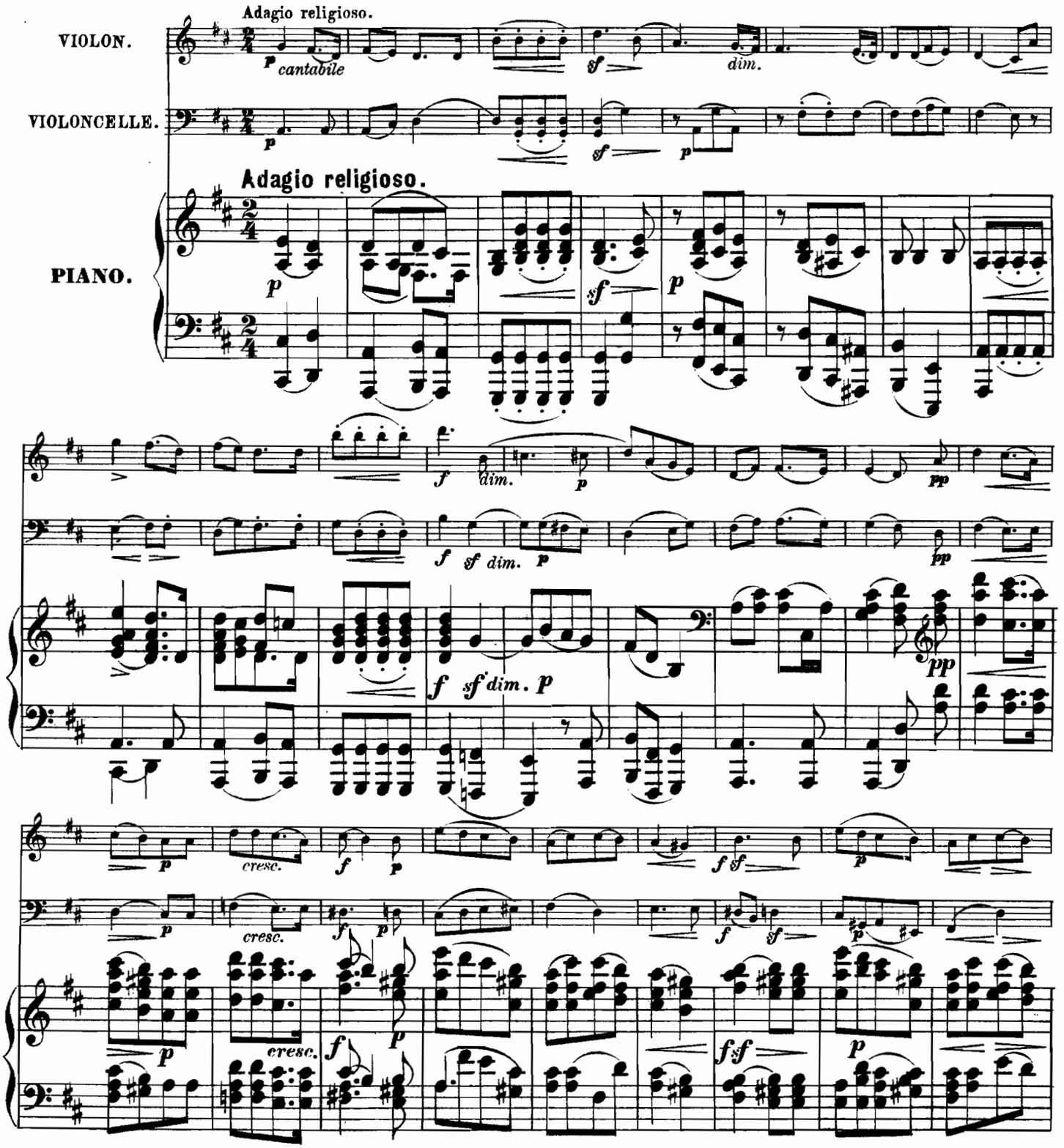


Stich und Druck von Henry Litolff's Verlag in Braunschweig.

10747

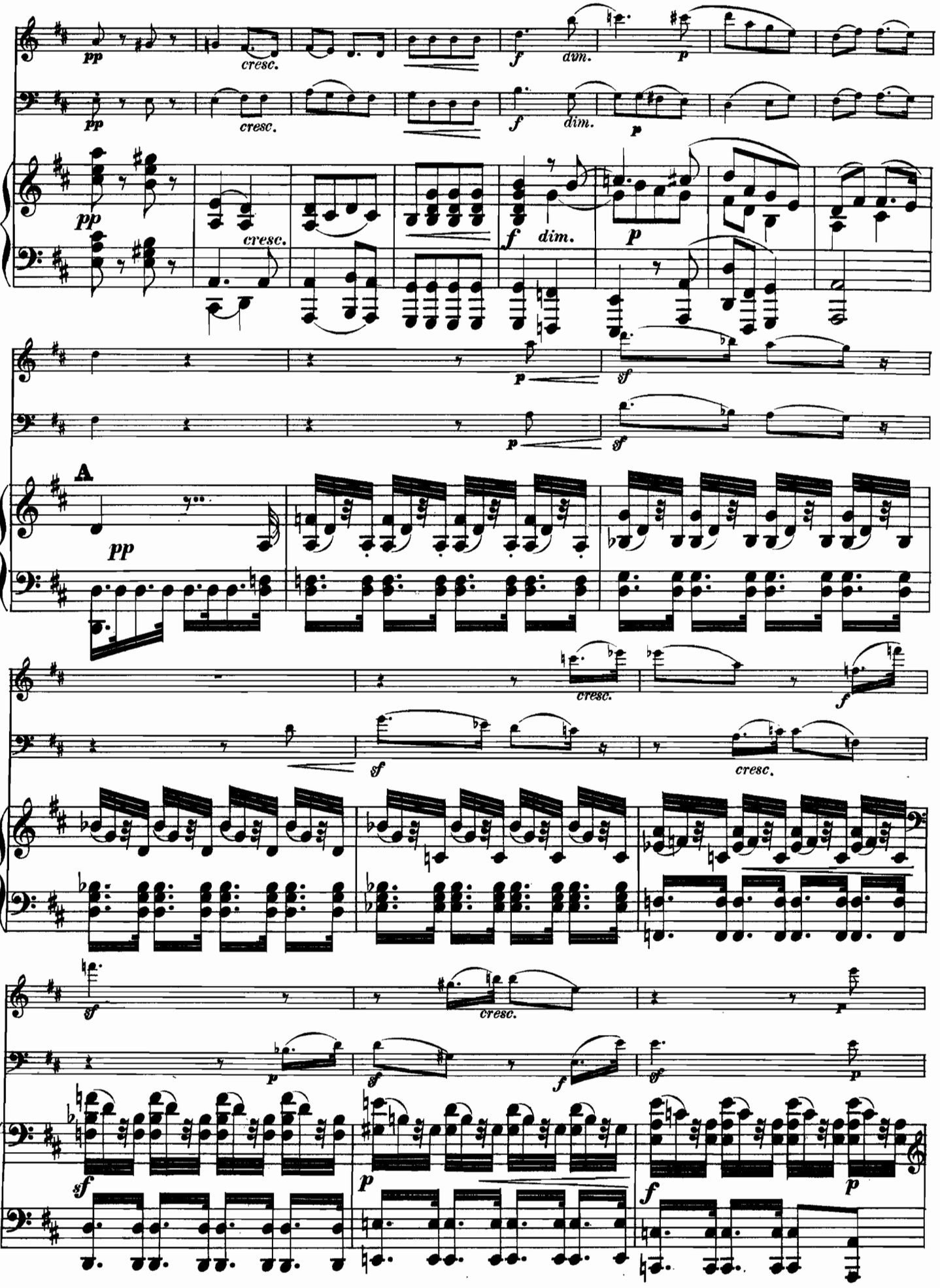
pp
cresc.
f
dim.
p
A
sf

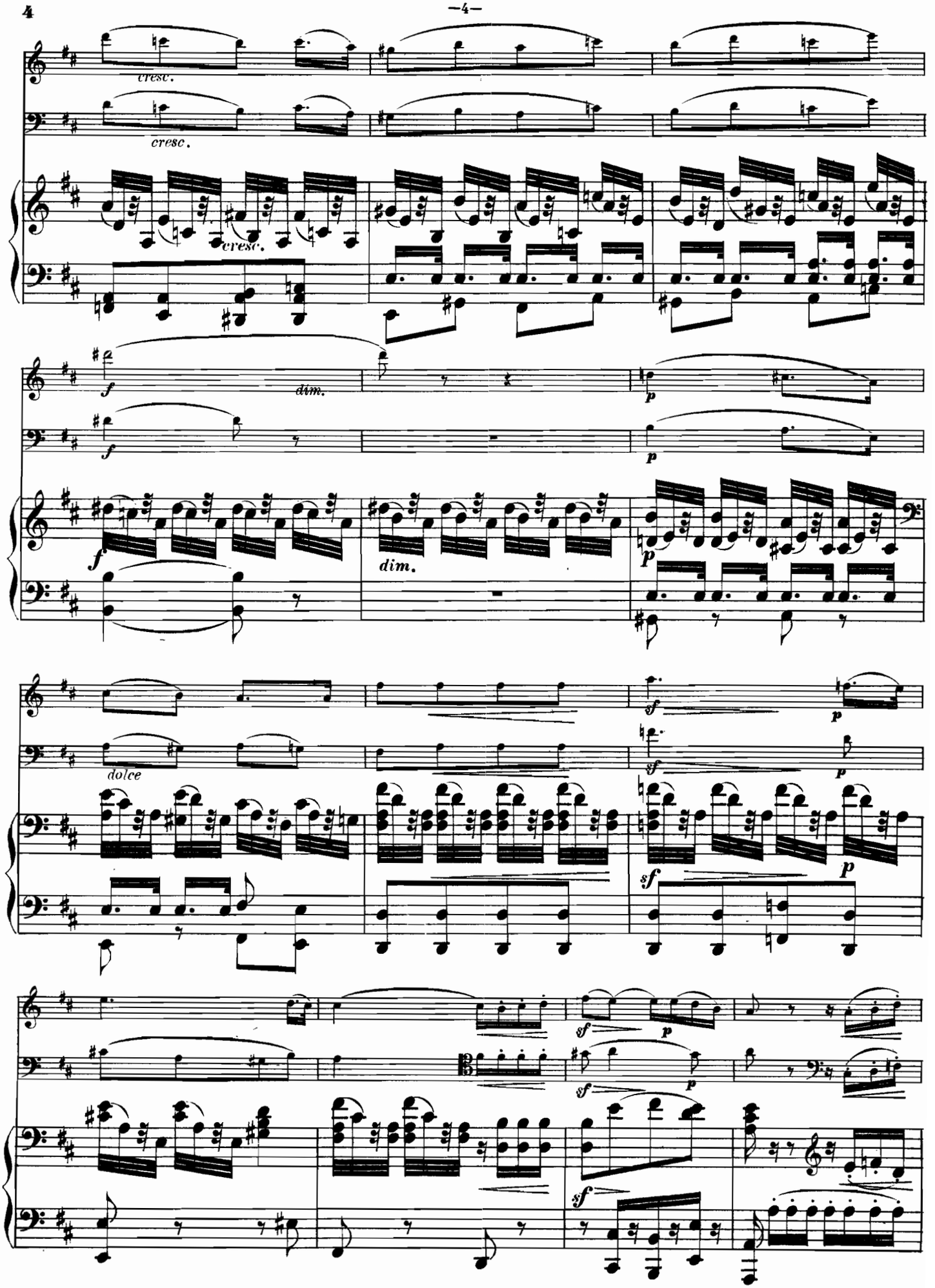
cresc.
cresc.
cresc.
f
dim.
p
f
p
f
dim.
p
dolce
sf
p
sf
p
sf
p
sf
p
sf
sf

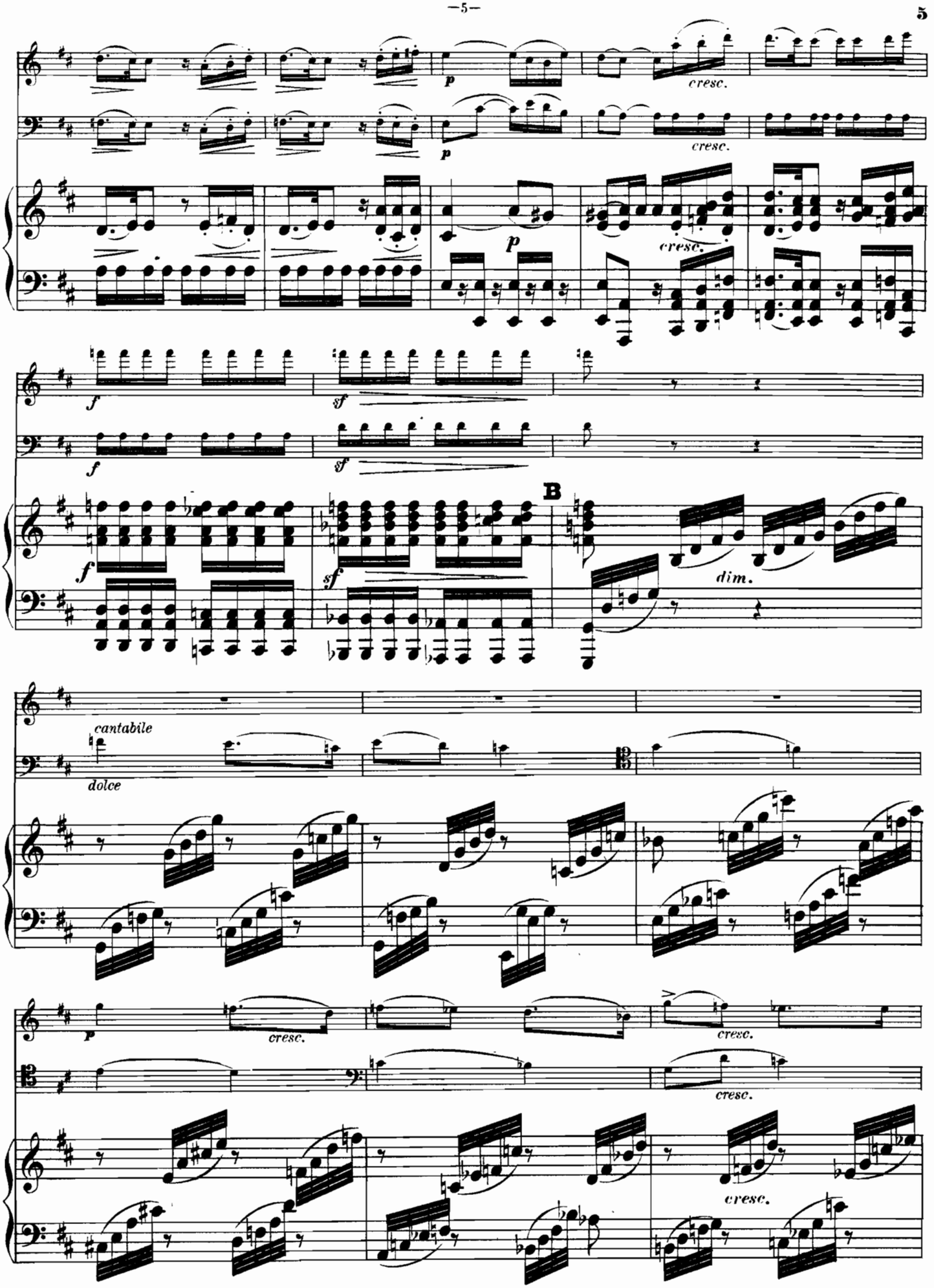
p
cresc.
p
cresc.
p
cresc.
f
sf
f
sf
f
sf
B
dim.
cantabile
dolce
p
cresc.
cresc.
cresc.
cresc.

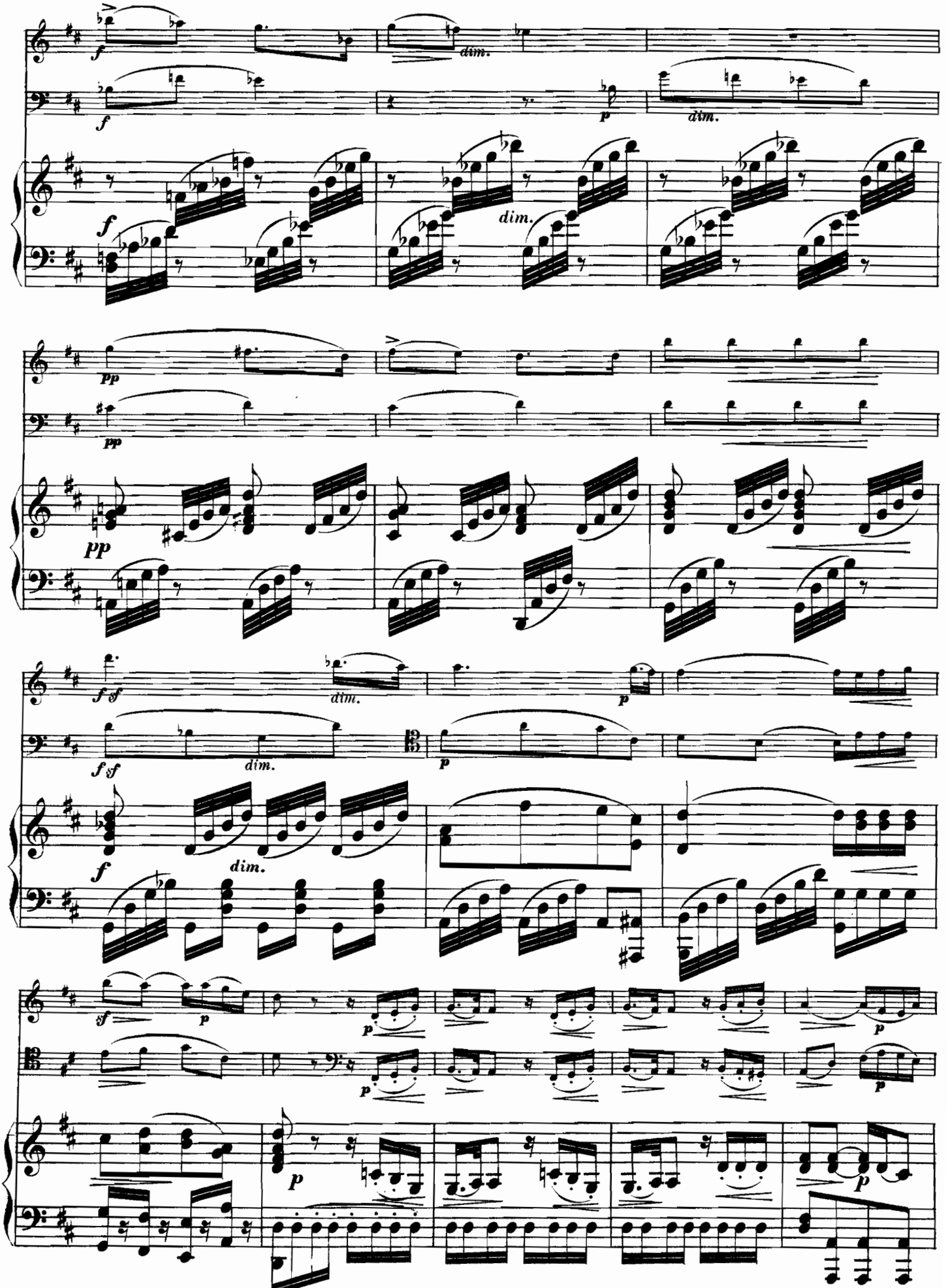
f
dim.
f
p
dim.
f
dim.
pp
pp
pp
f sf
dim.
p
f sf
dim.
p
f
dim.
sf
p
p
p
p
p
p
p

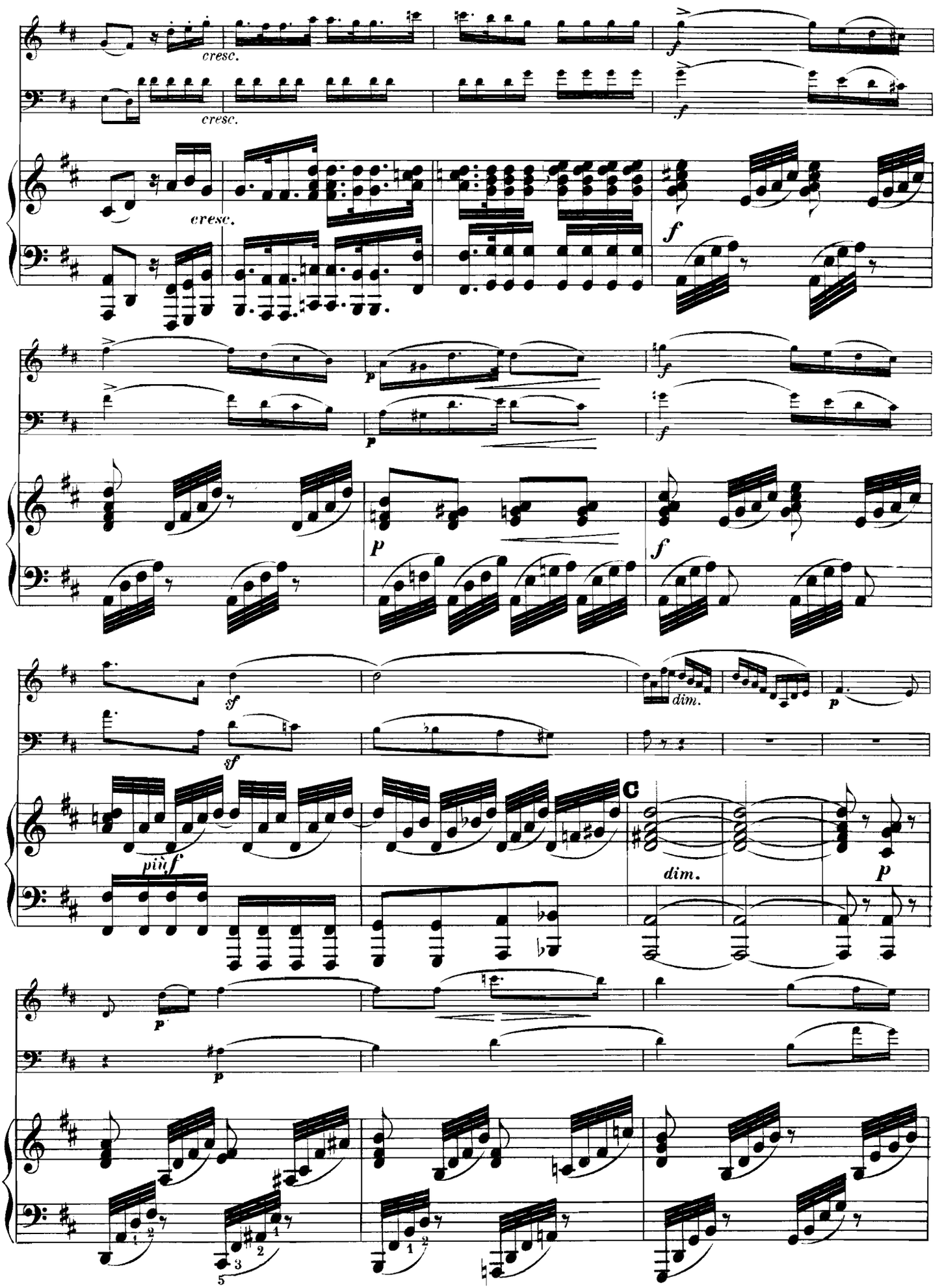
cresc.
cresc.
cresc.
f
f
f
p
p
f
f
p
f
sf
sf
dim.
p
più f
C
dim.
p
p
p

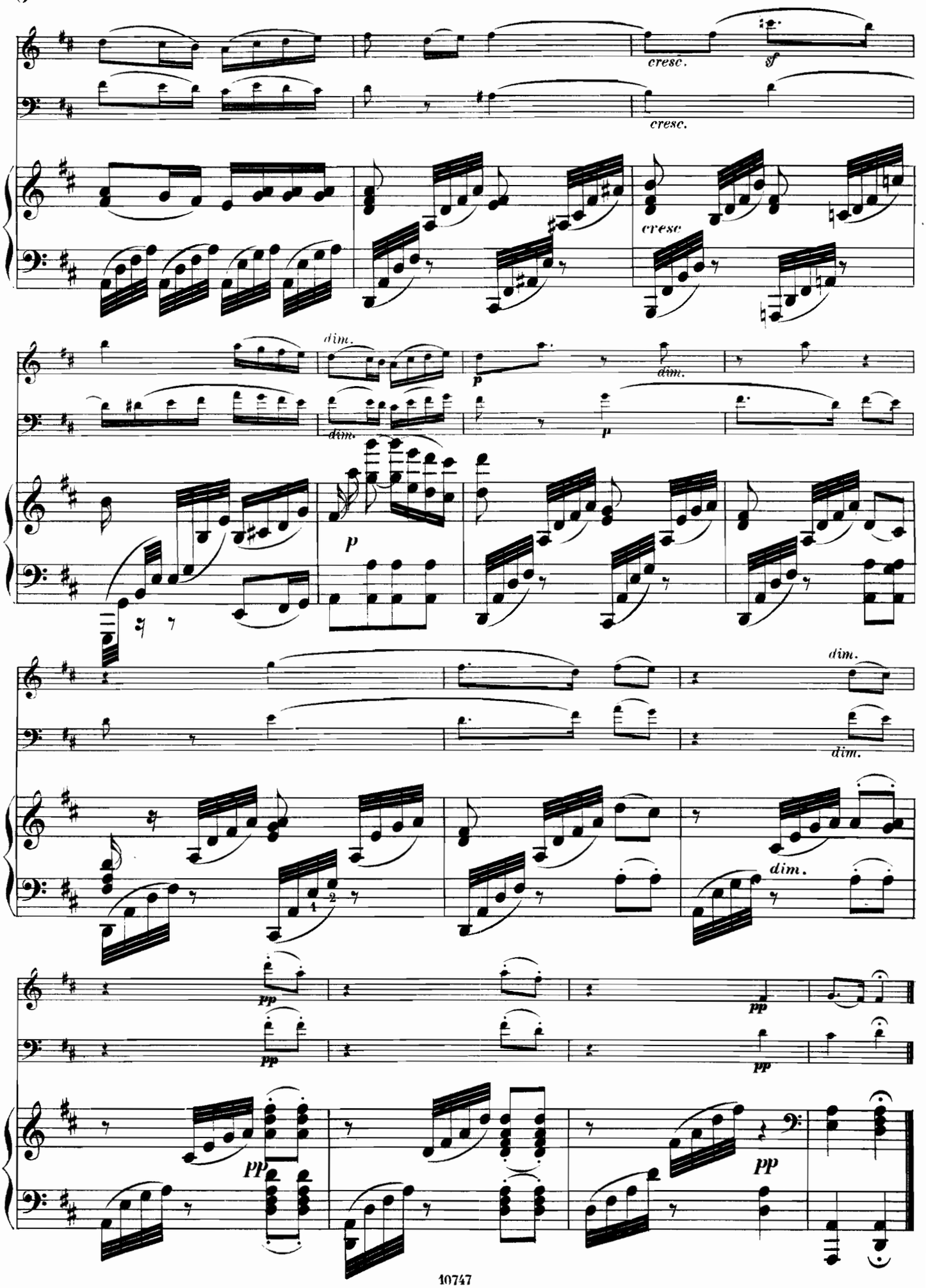
cresc.
f
cresc.
cresc
dim.
p
dim.
dim.
p
p
dim.
dim.
dim.
1
2
pp
pp
pp
pp
pp

Allegretto un poco agitato.

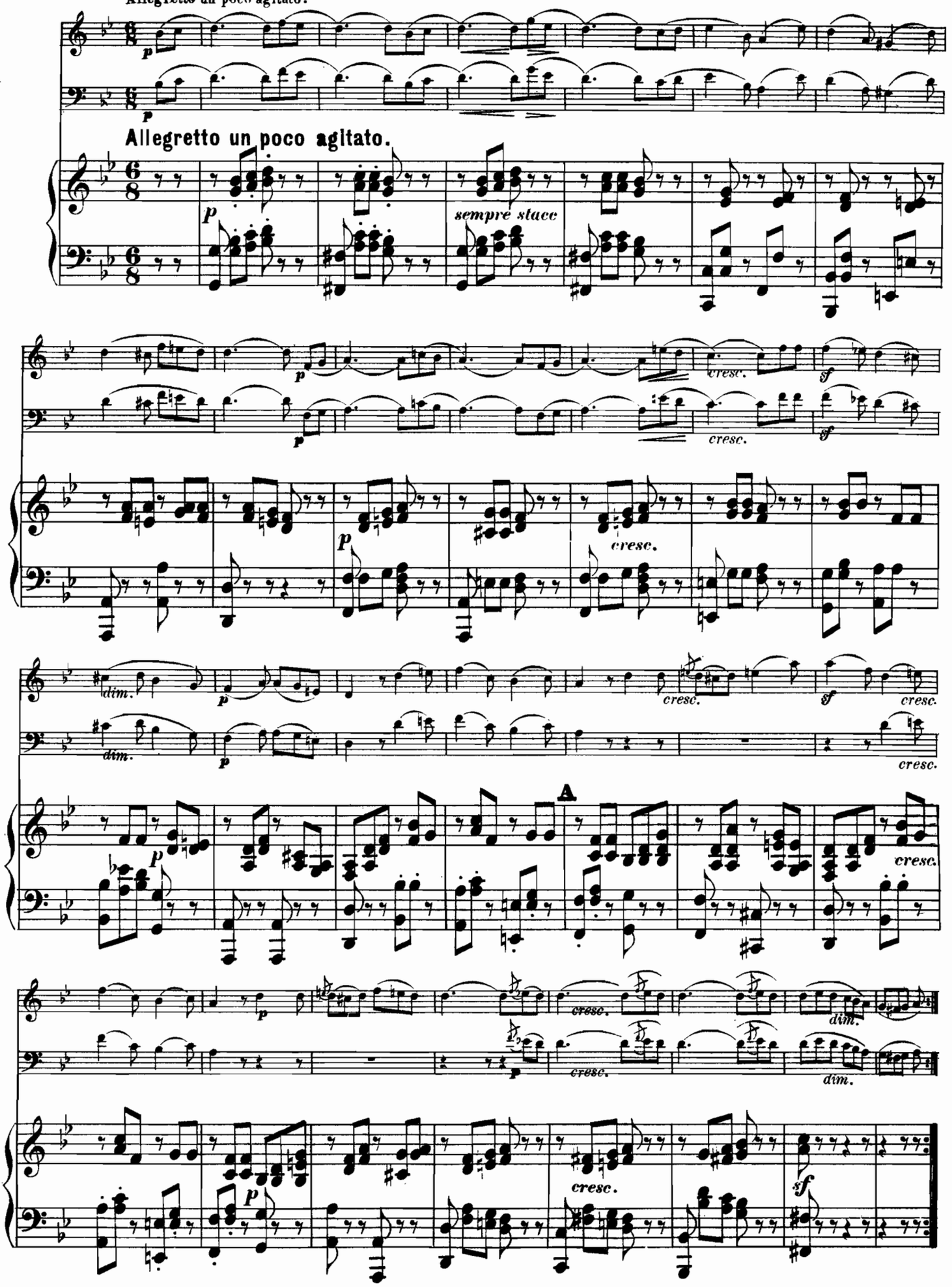

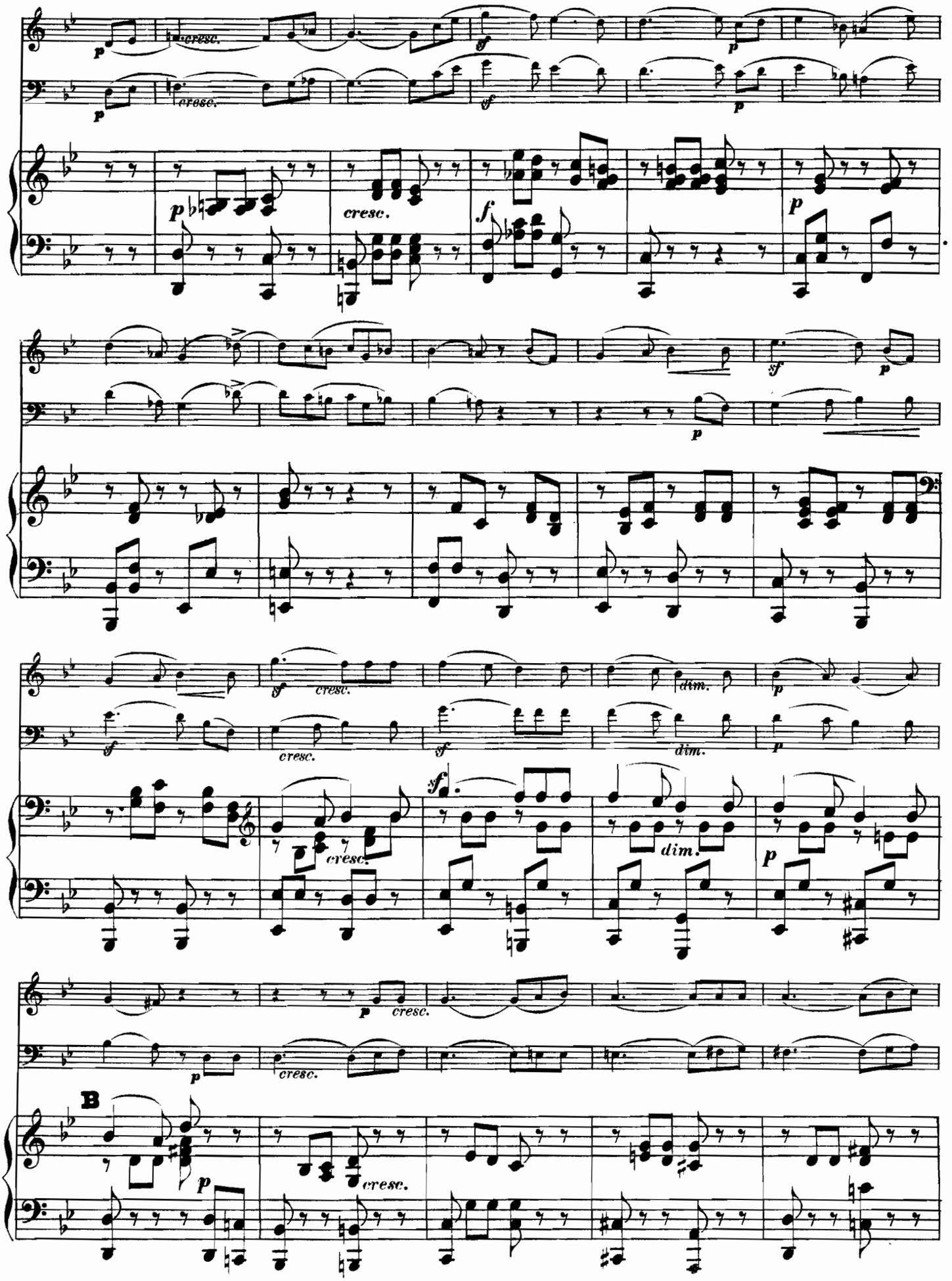
p
cresc.
sf
p
cresc.
f
p
sf
p
sf
cresc.
dim.
p
cresc.
sf
dim.
sf
dim.
p
p
cresc.
B
p
cresc.

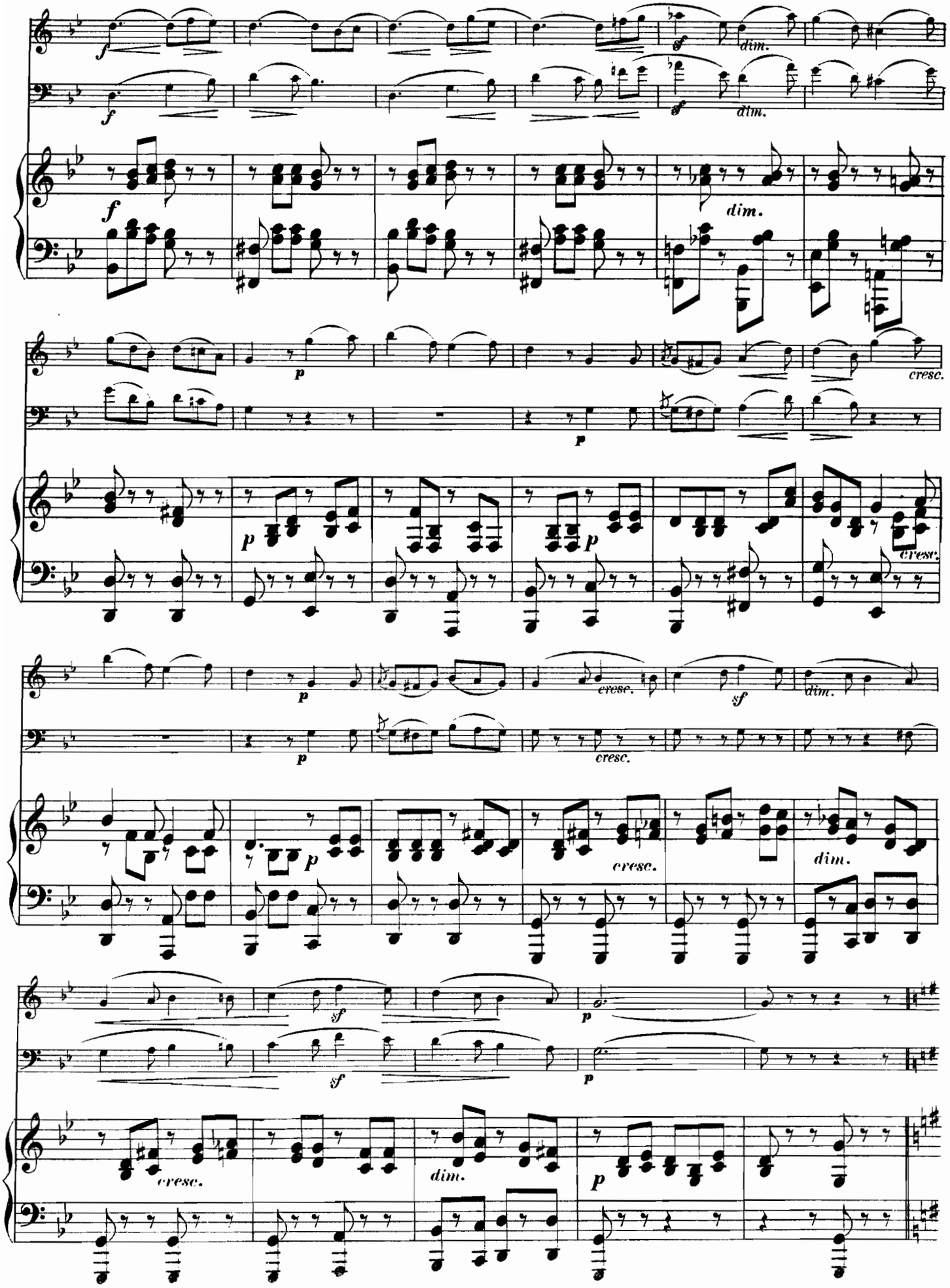
f
dim.
sf
p
cresc.

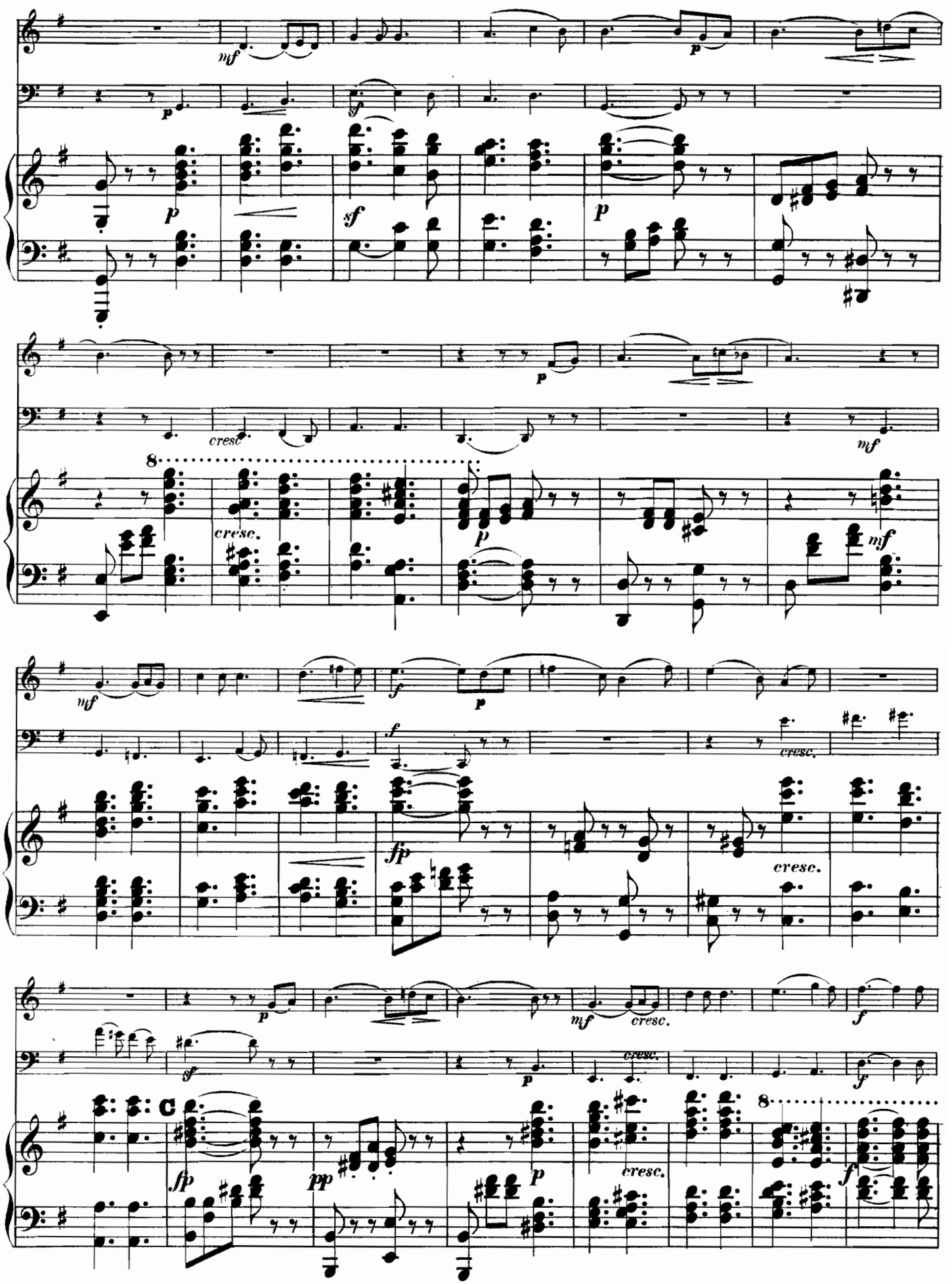
mf
p
sf
cresc.
8
C
fp
pp
f

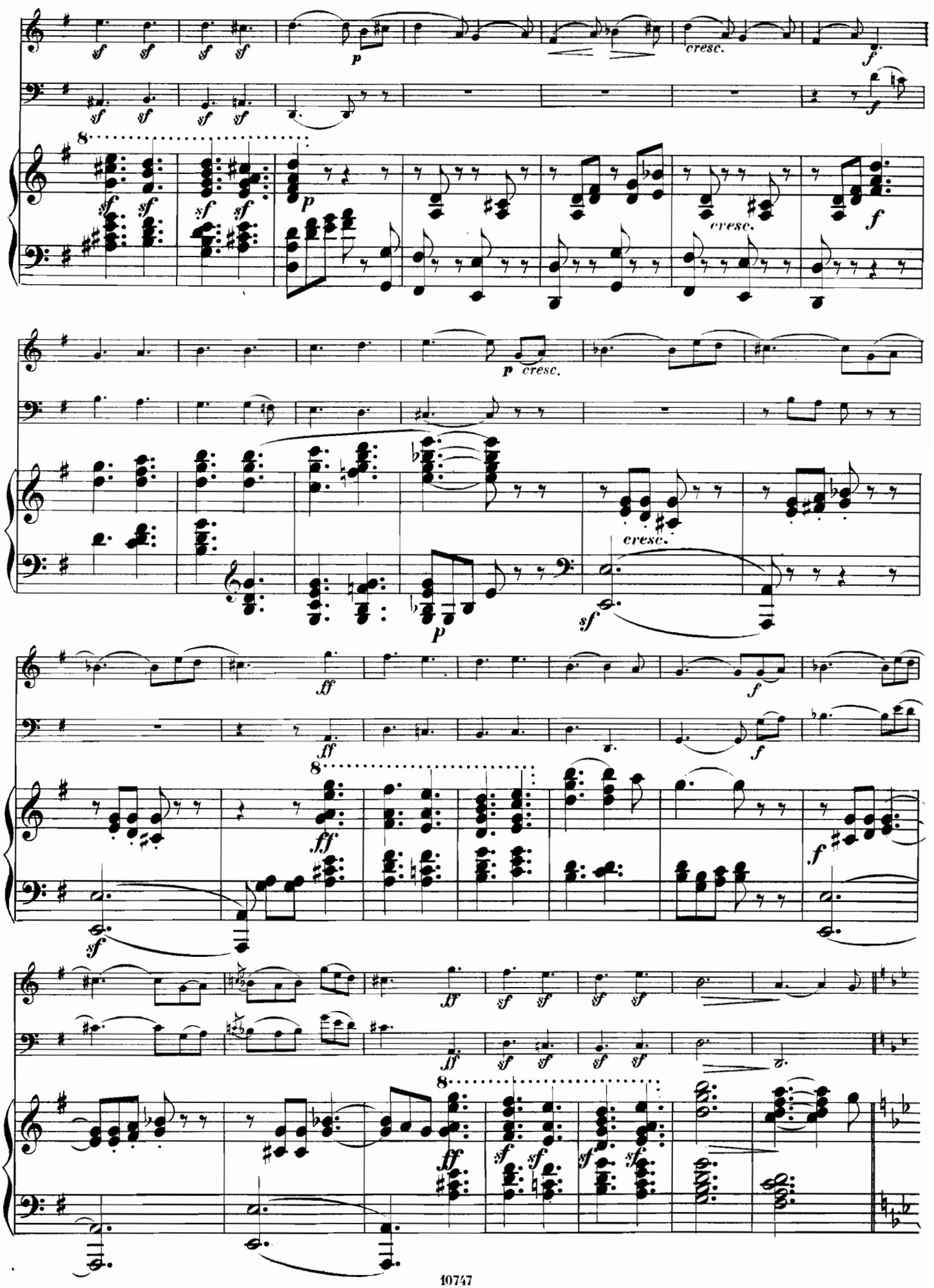
sf
p
cresc.
f
ff

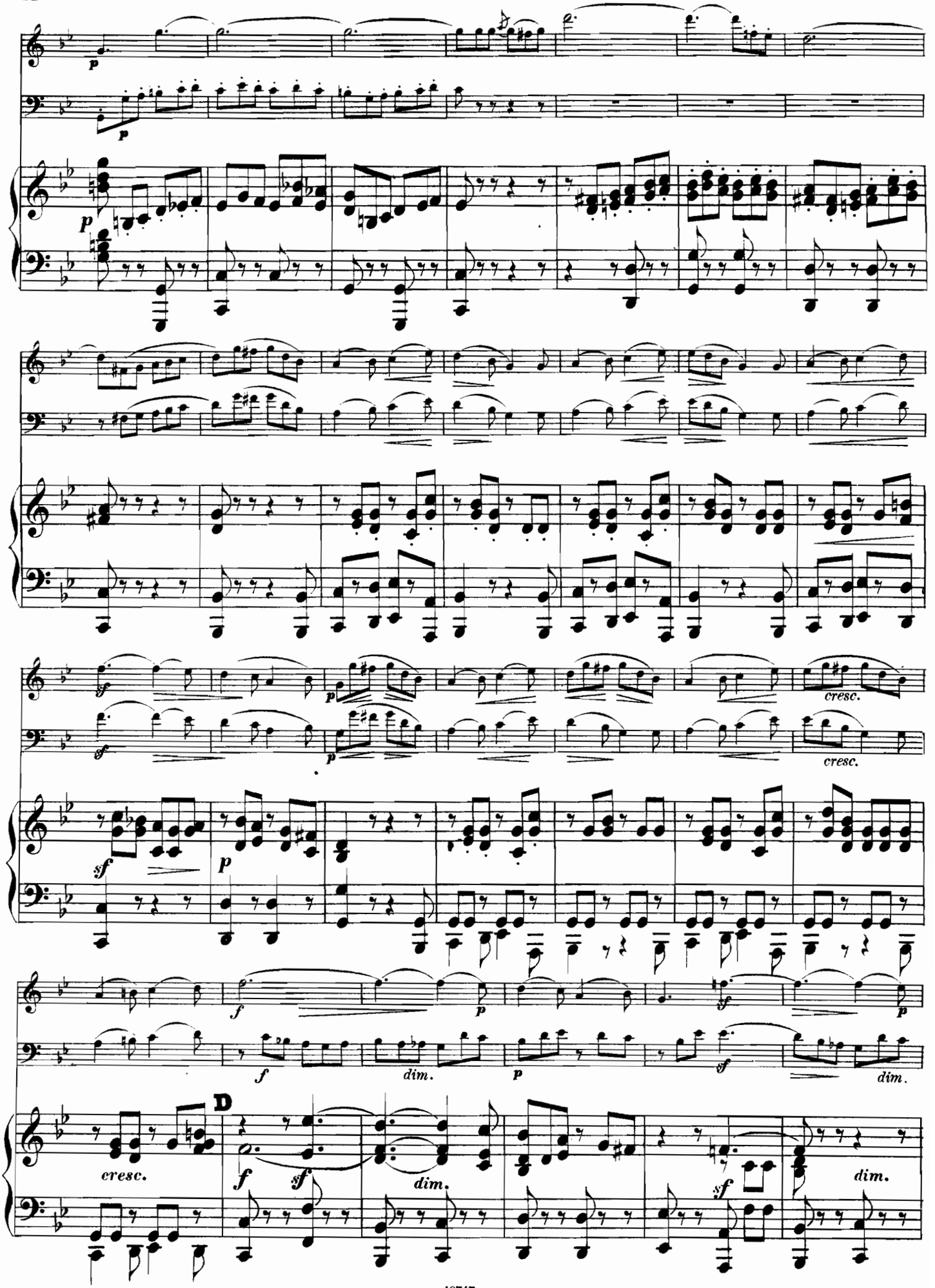
p
p
p
cresc.
cresc.
sf
p
f
dim.
p
sf
dim.
cresc.
D
f
sf
dim.
sf
dim.

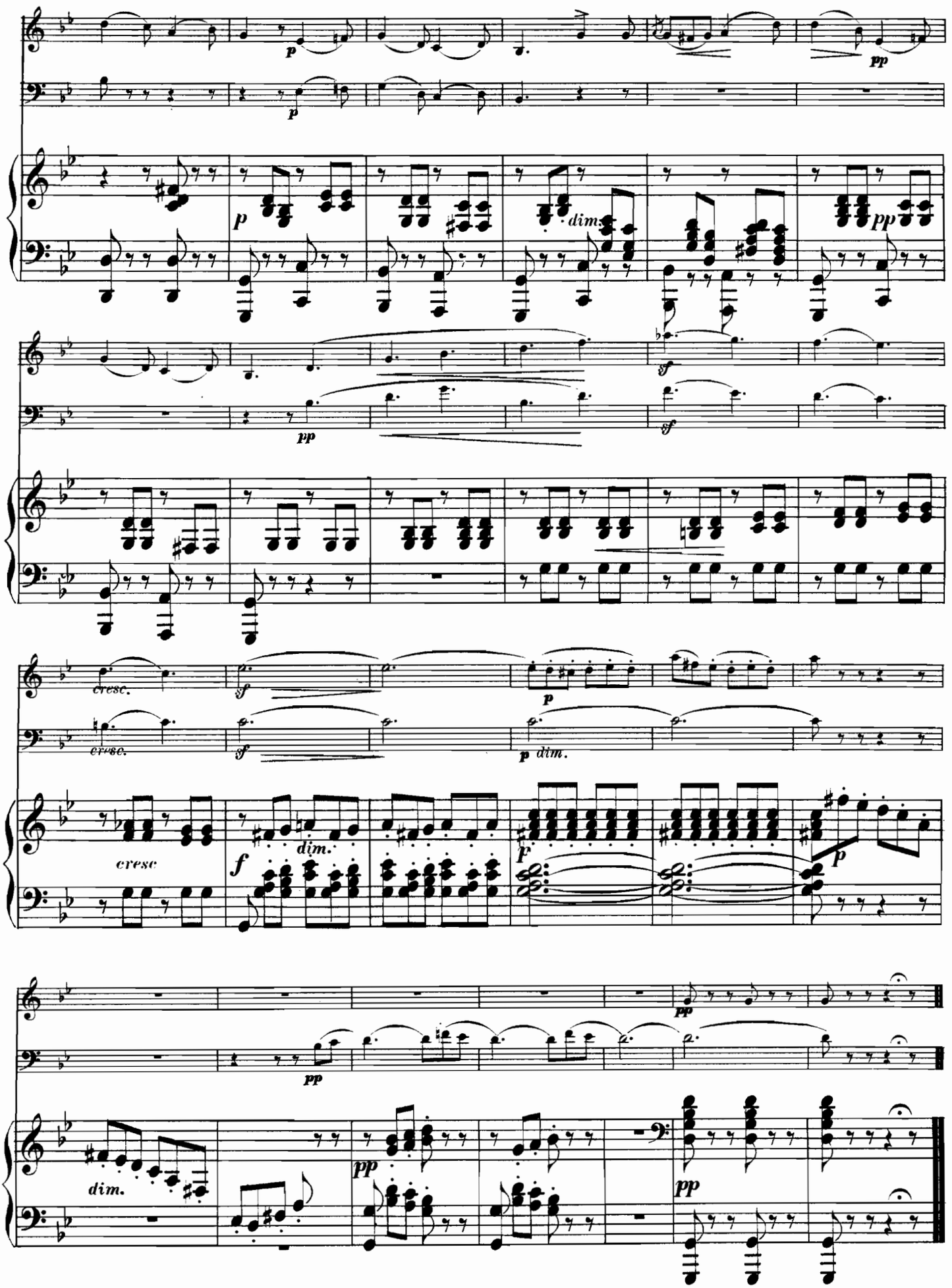
p
pp
dim.
sf
cresc.
f
dim.

# TABLE.


**№ 1.** **Adagio religioso et Allegretto de la 2^me^ Symphonie** (Cantate)..... **Pag. 2.**

**№ 2.** **Adagio et Scherzo de la 3^me^ Symphonie** (Écossaise)..... „ **16.**

**№ 3.** **Nocturne et Marche du Songe d'une Nuit d'Été**..... „ **34.**

**№ 4.** **Deux Morceaux de la 4^me^ Symphonie** (Italienne)..... „ **44.**