

Bassoon

Concerto L:D21

J.F.Fasch

Un poco allegro

62

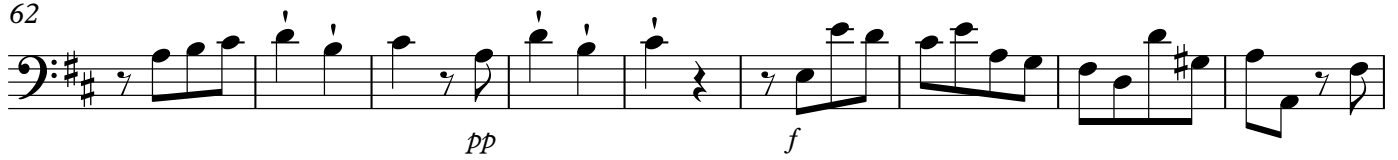

71

82

91

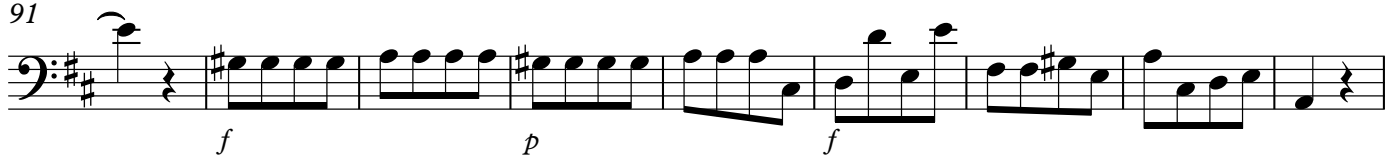

100

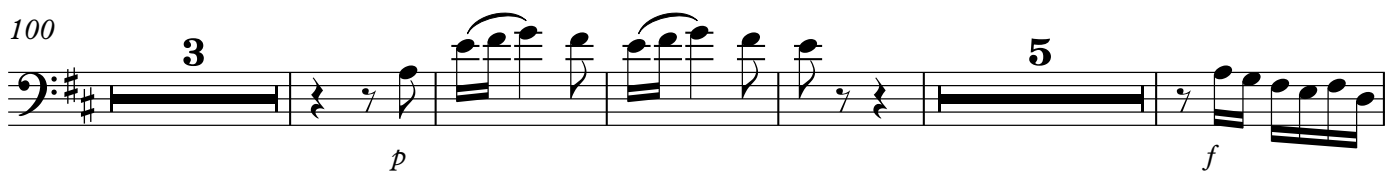

113

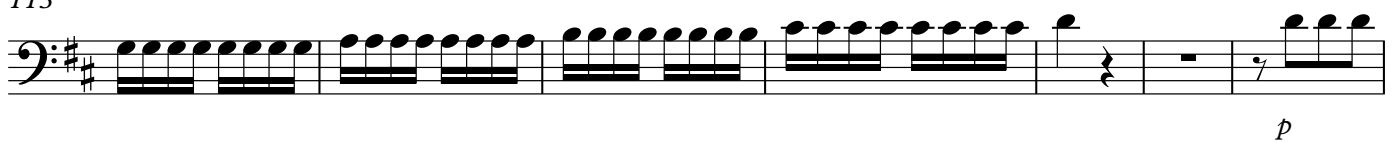

120

130

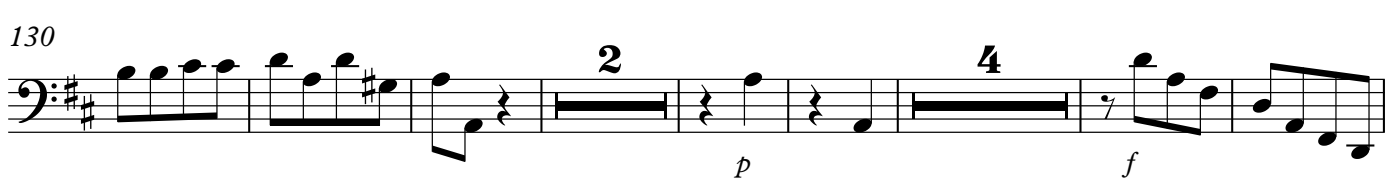

143

151

156

Andante

9

17

25

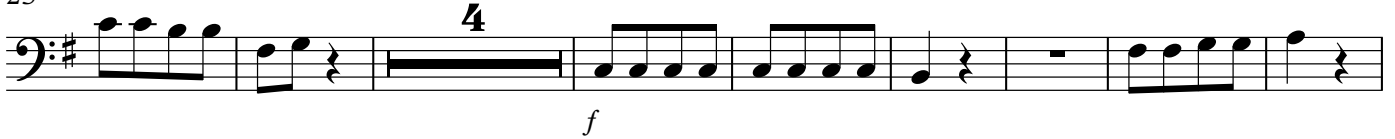

37

46

59

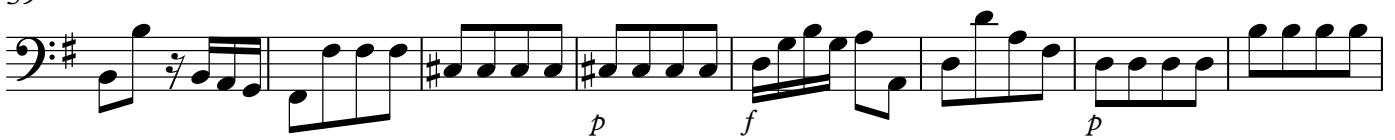

67

76

III

4

Bassoon

Allegro

119

133

145

158

171

184

196

211

227

236

246

257

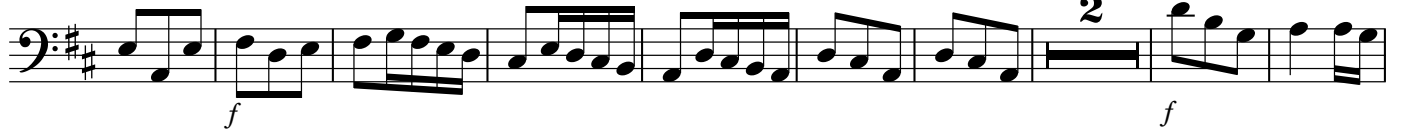

268

274

