ETIENNE ROYER

TRIO

pour piano, violon et violoncelle

Paris
EDITIONS MAURICE SENART
20, Rue du Dragon

Tous droits d'exécution, de traduction, de reproduction et d'arrangements réservés pour tous pays, y compris la Suède, la Norvège et le Danemark.
Copyright 1922, by Editions Maurice Senart, Paris

Imprimerie Française de Musique

à Ricardo VIÑÈS

TRIO

pour Piano, Violon et Violoncelle

Etienne ROYER

I

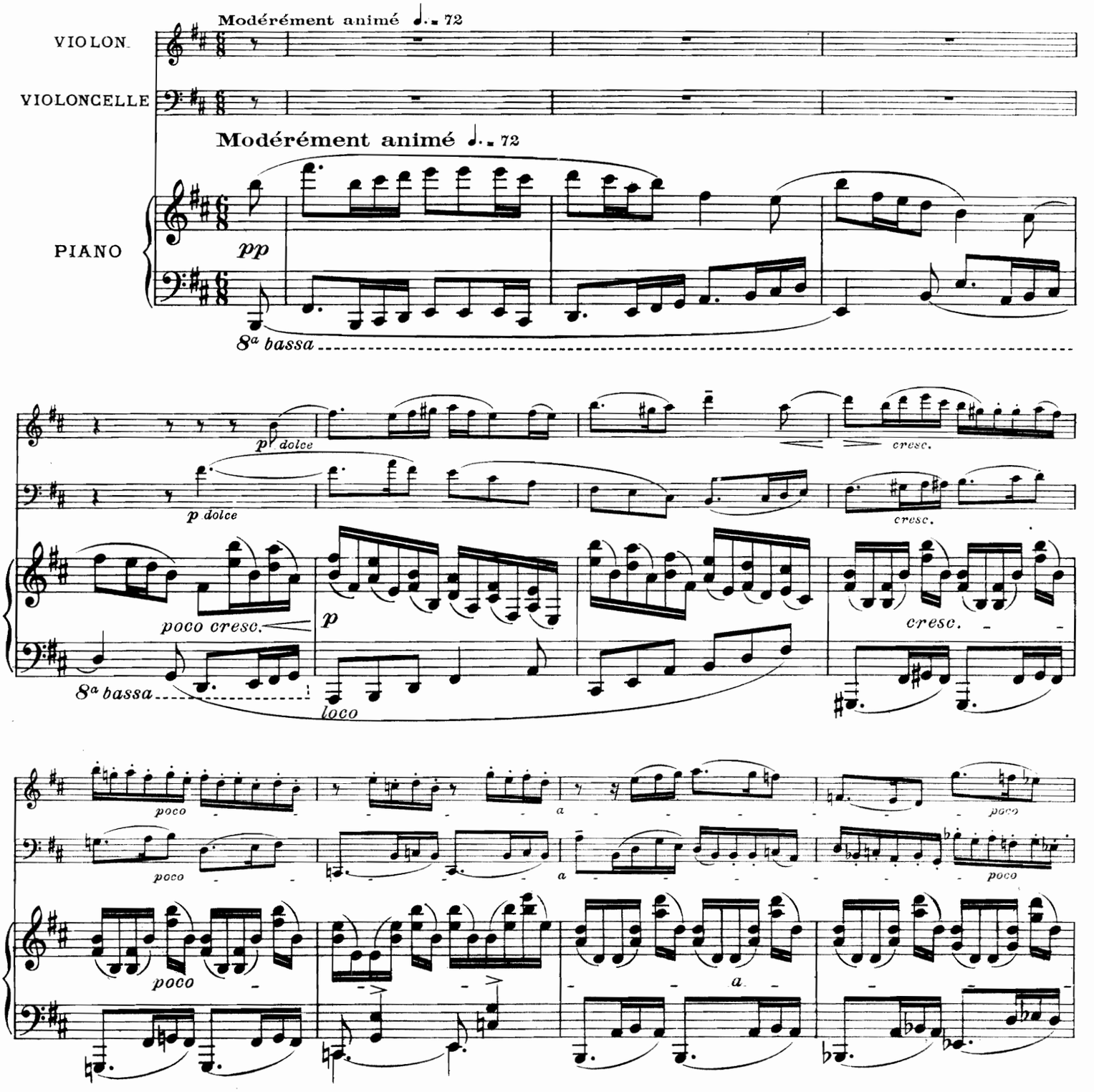

Copyright by "Editions Maurice Senart" 1922

Paris EDITIONS MAURICE SENART, 20, rue du Dragon. E.M.S.4857

Tous droits d'exécution de reprod. et d'arrangts résv. p.t.pays

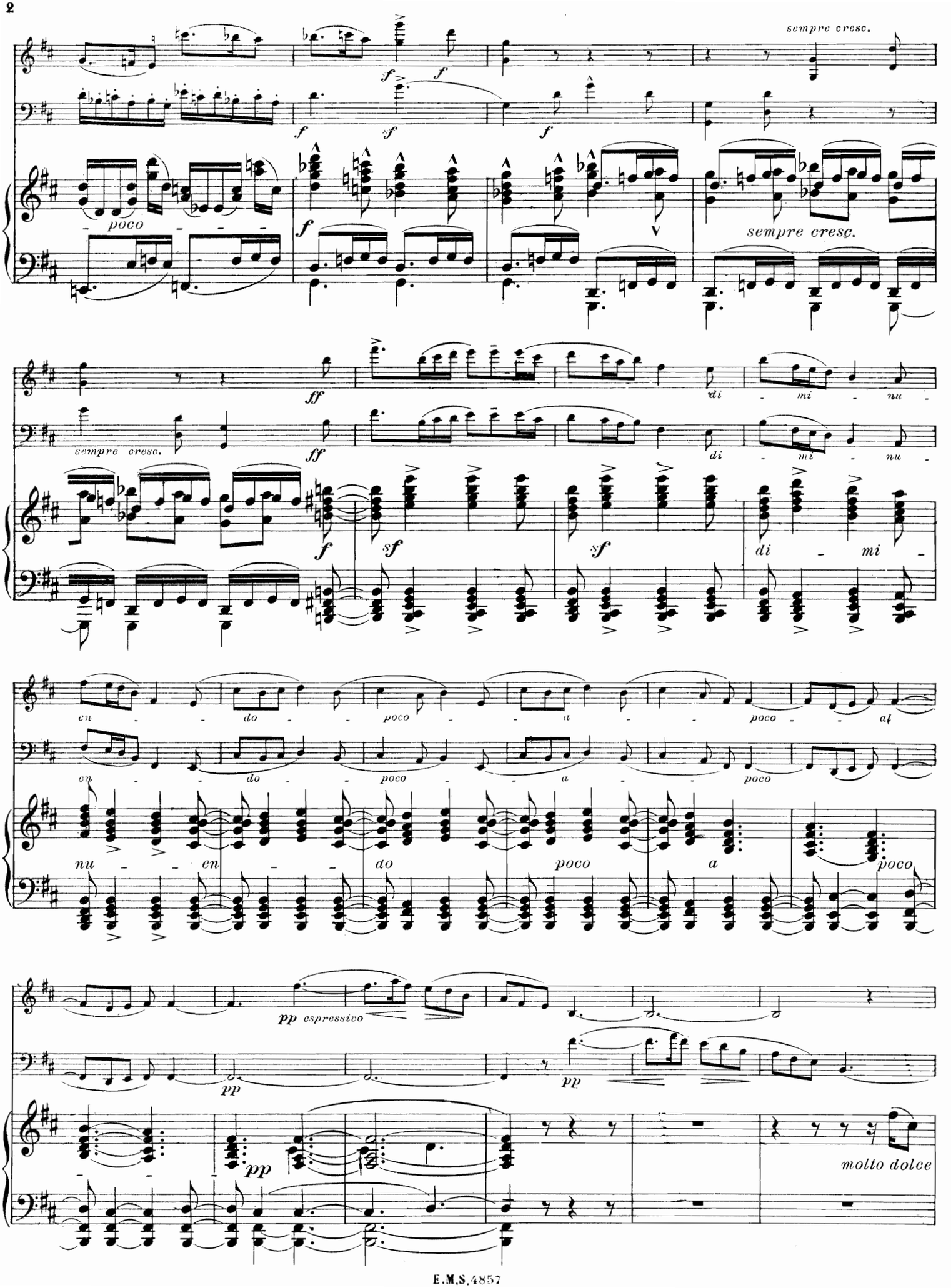
sempre cresc.
poco
sempre cresc.
di - mi - nu -
di - mi -
en - do - poco - a - poco - a
nu - en - do poco a poco
pp espressivo
pp
molto dolce

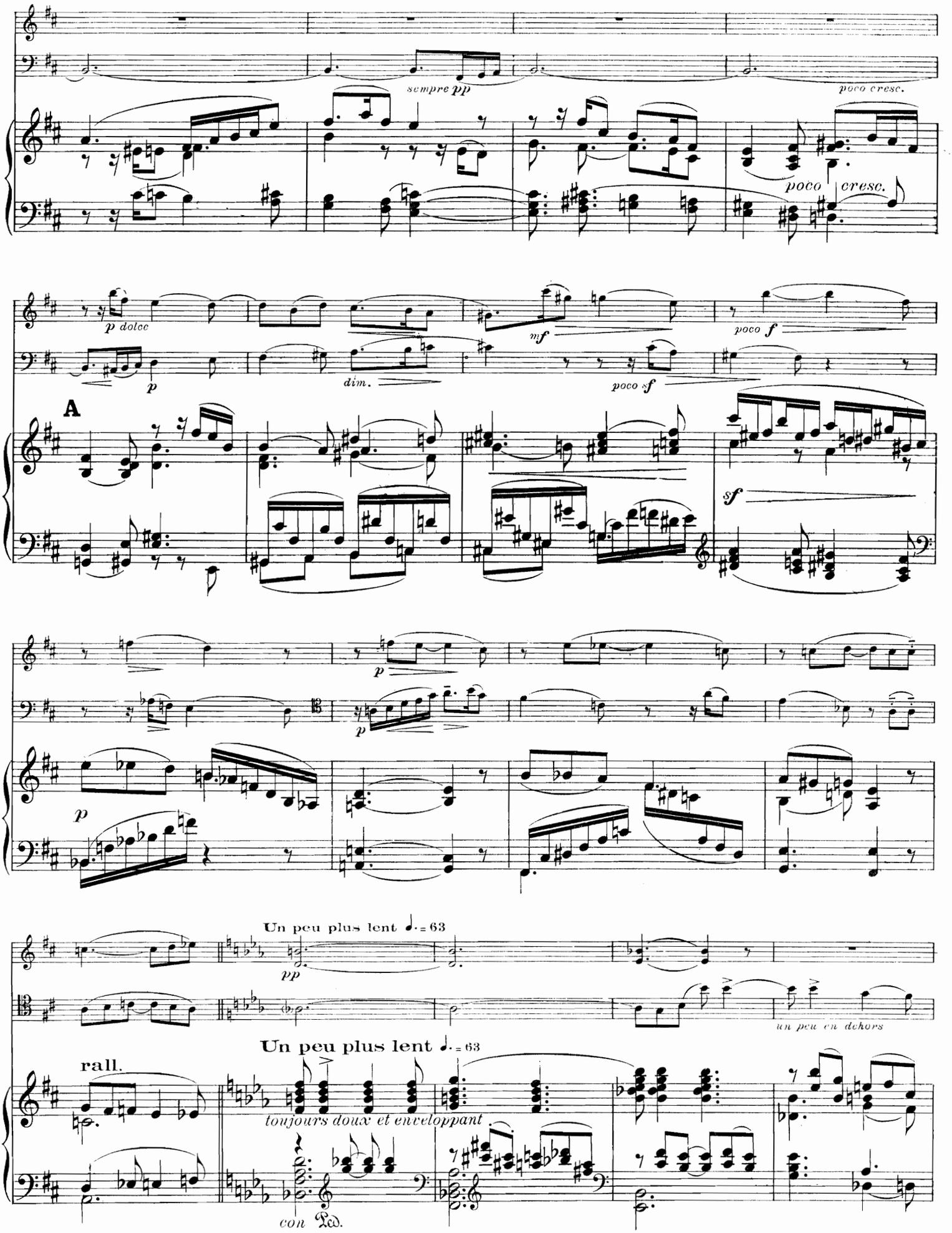
sempre pp
poco cresc.
poco cresc.
p dolce
p
dim.
mf
poco f
poco sf
A
sf
p
p
p
Un peu plus lent ♩. = 63
pp
un peu en dehors
Un peu plus lent ♩. = 63
rall.
toujours doux et enveloppant
con Ped.

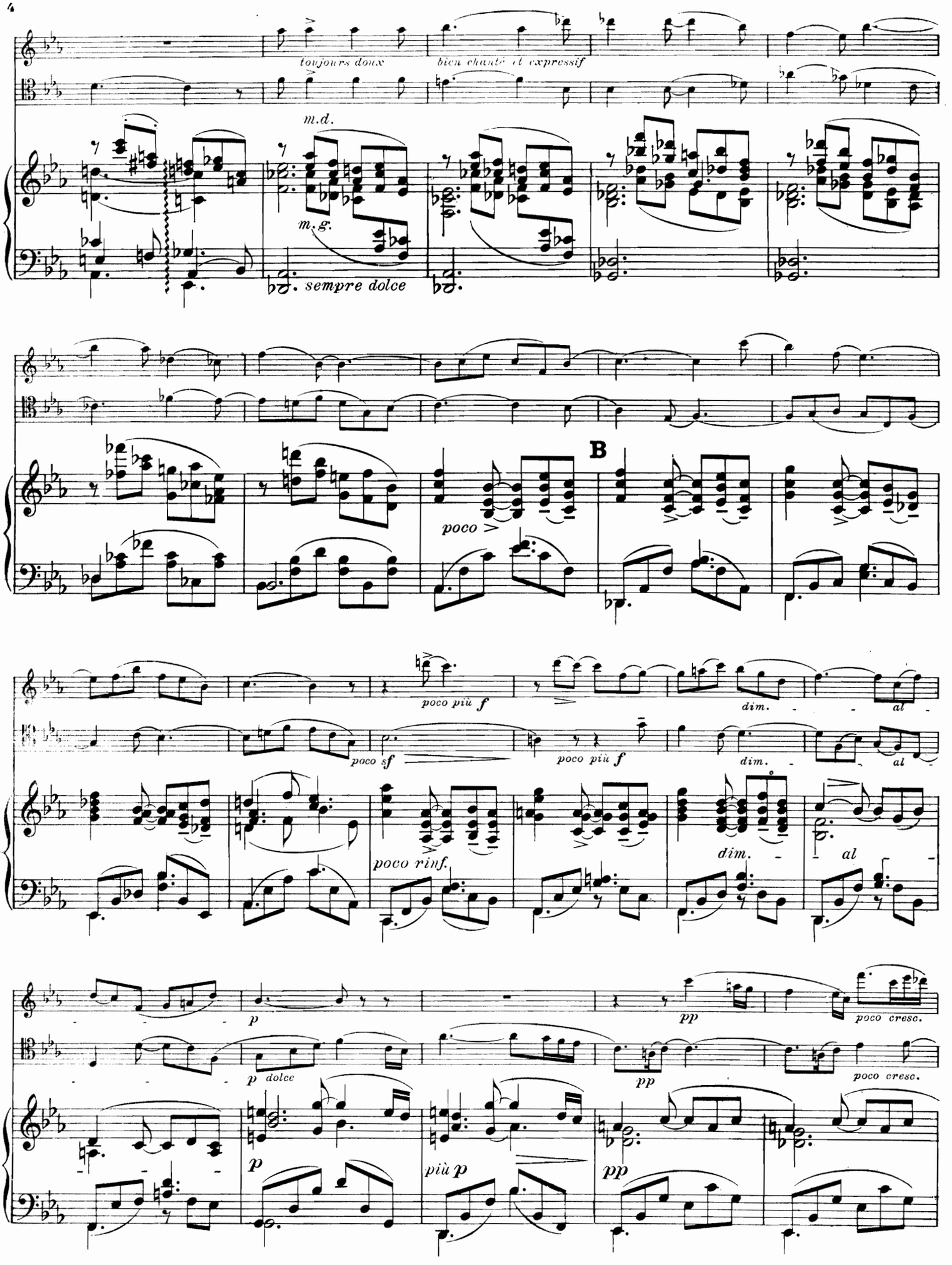
toujours doux
bien chanté et expressif
m.d.
m.g.
sempre dolce
B
poco >
poco più f
dim.
al
poco sf
poco rinf.
p
p dolce
più p
pp
poco cresc.

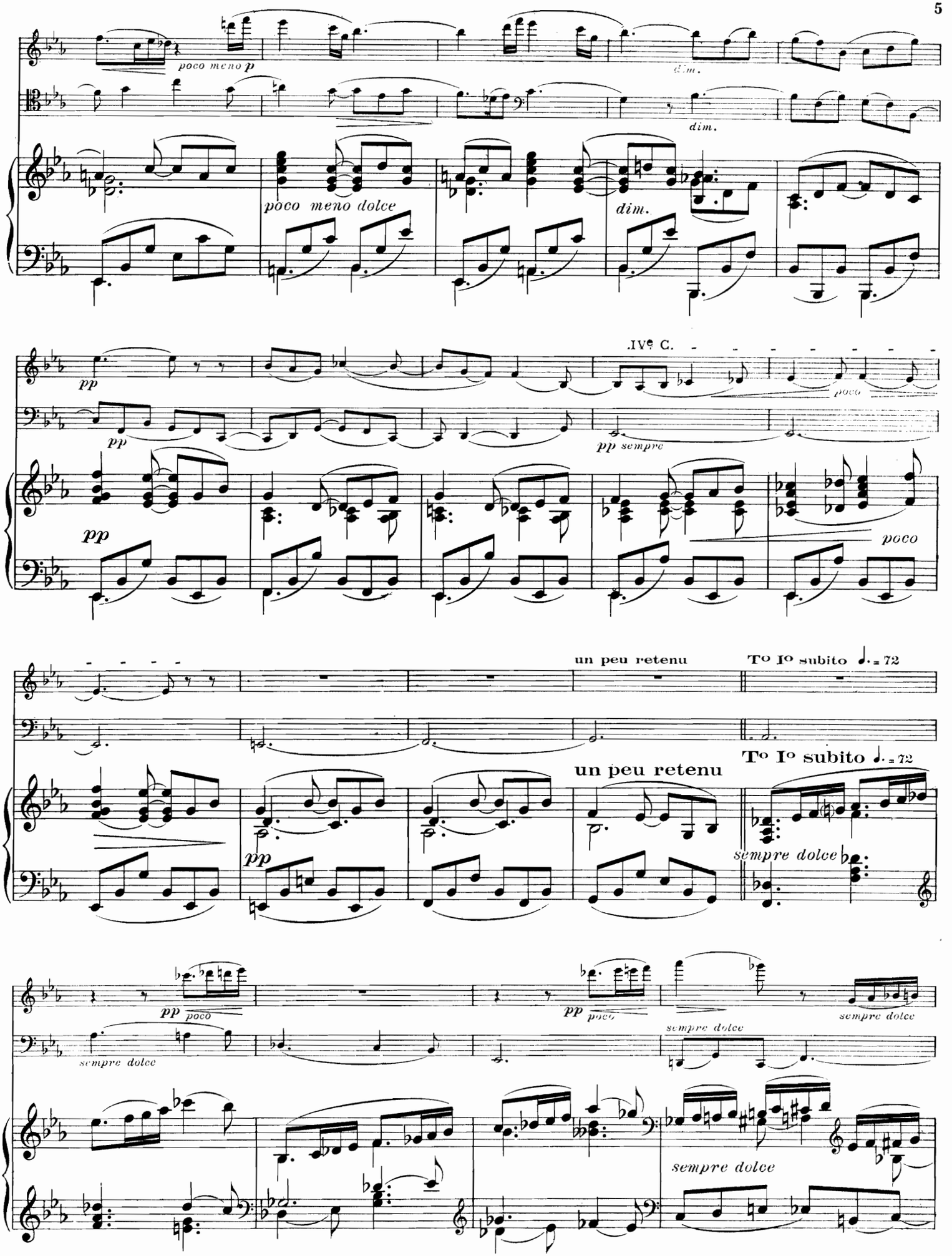
poco meno p
dim.
poco meno dolce
dim.
IVe C.
pp
pp
pp sempre
poco
pp
poco
un peu retenu
To Io subito ♩. = 72
To Io subito ♩. = 72
un peu retenu
pp
sempre dolce
pp poco
pp poco
sempre dolce
sempre dolce
sempre dolce
sempre dolce

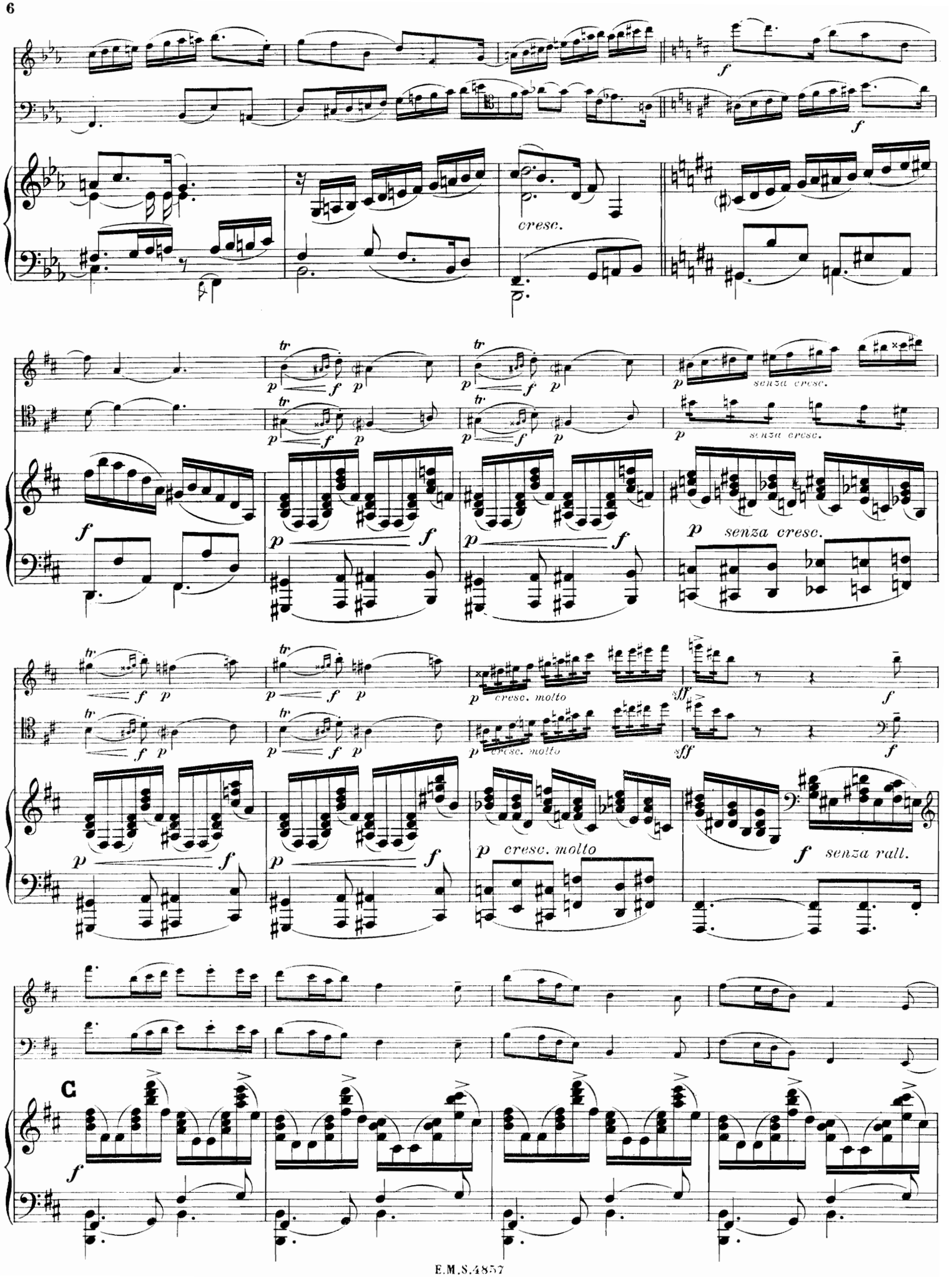
f
cresc.
f
tr
p
f
senza cresc.
cresc. molto
sff
cresc. molto
senza rall.
C
f

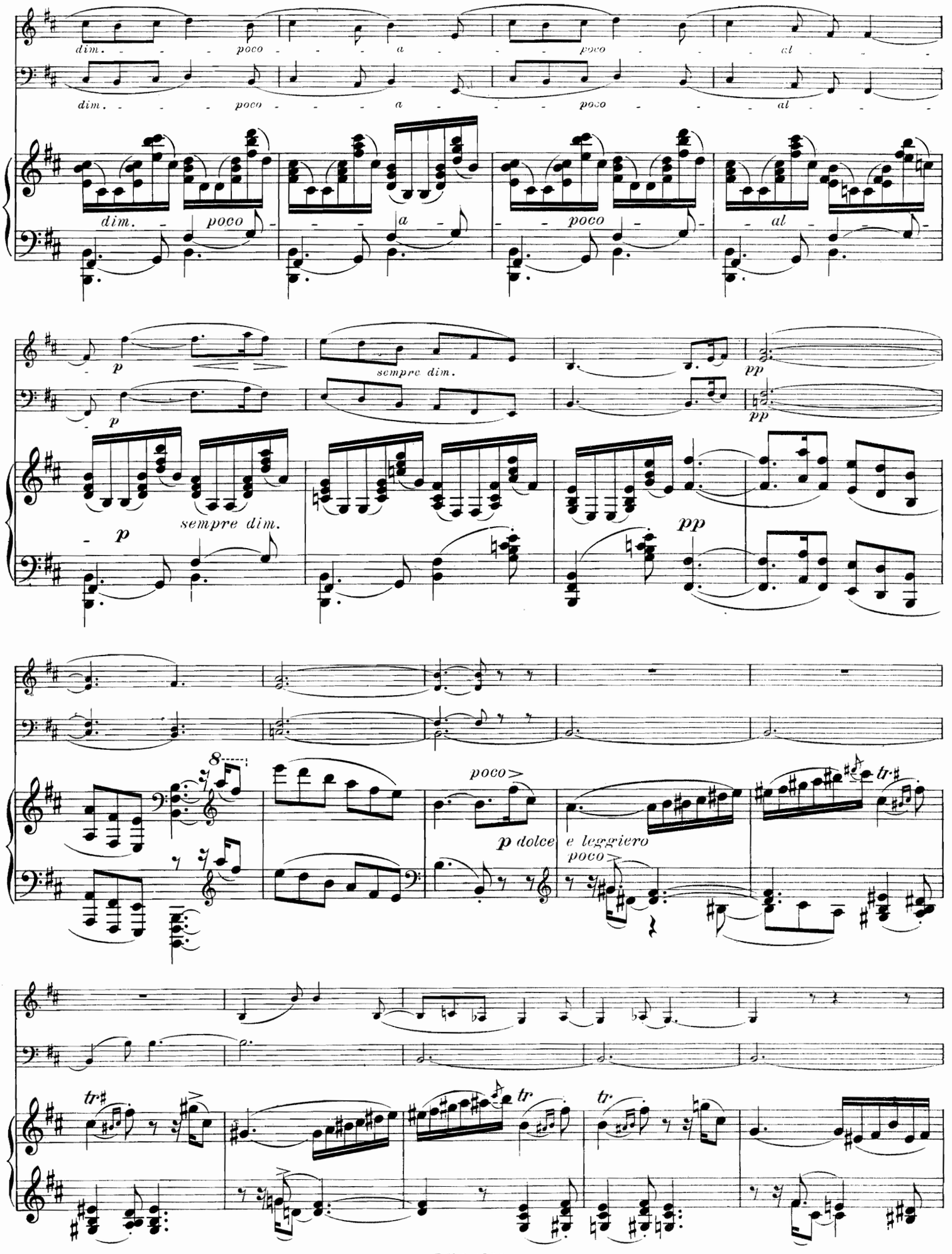
dim. poco a poco al
dim. poco a poco al
p
sempre dim.
pp
sempre dim.
poco
p dolce e leggiero
poco
tr
tr
tr
tr

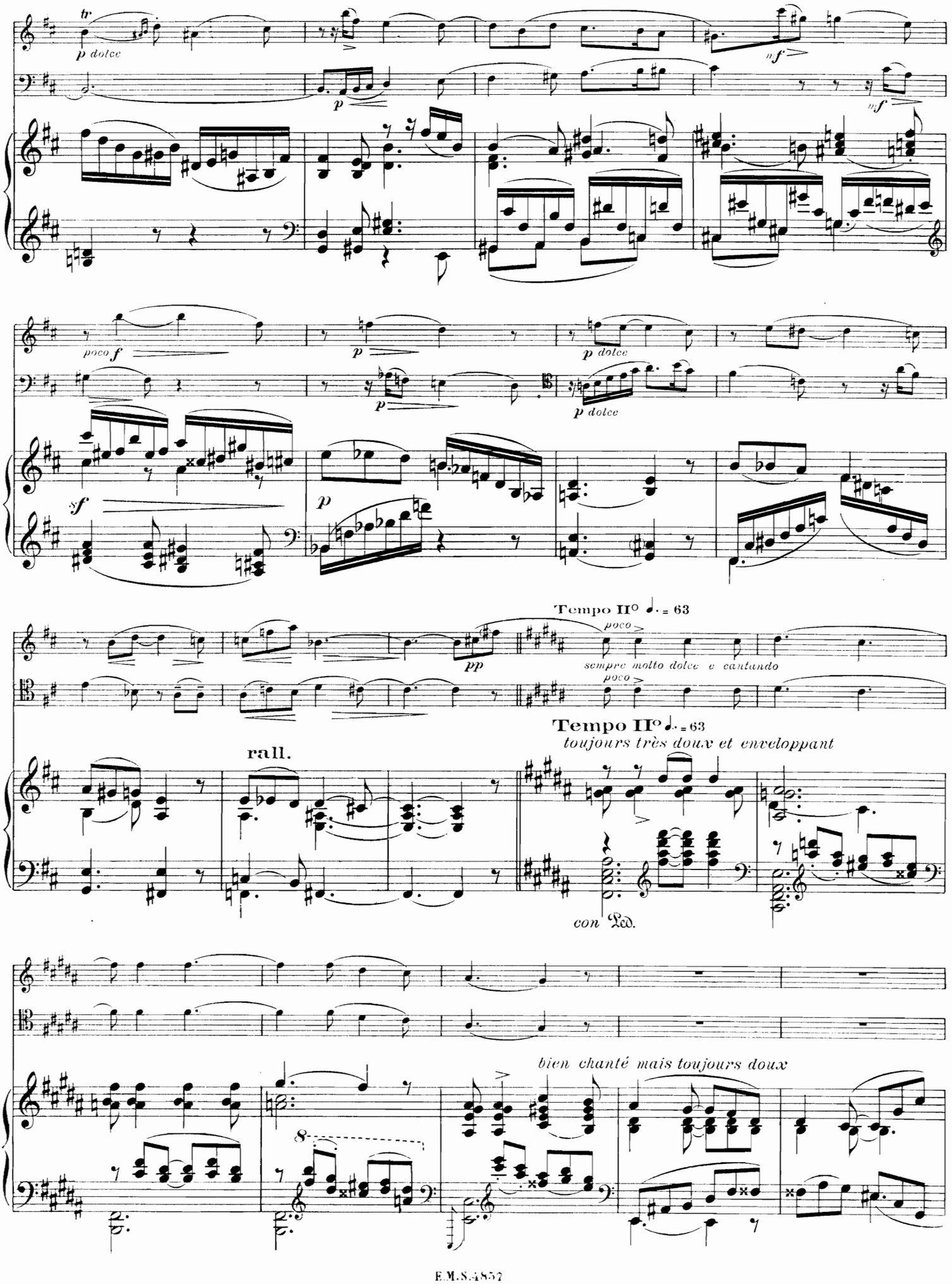
tr
p dolce
p
mf
mf
poco f
p
p dolce
p
p dolce
sf
p
pp
Tempo IIo ♩. = 63
poco
sempre molto dolce e cantando
poco
Tempo IIo ♩. = 63
toujours très doux et enveloppant
rall.
con Ped.
bien chanté mais toujours doux
8

animez

To Io ♩. = 72

ff

ff

D

animez

ff

To Io ♩. = 72

dim.

p

p

pp

p dolce

p

sempre dim.

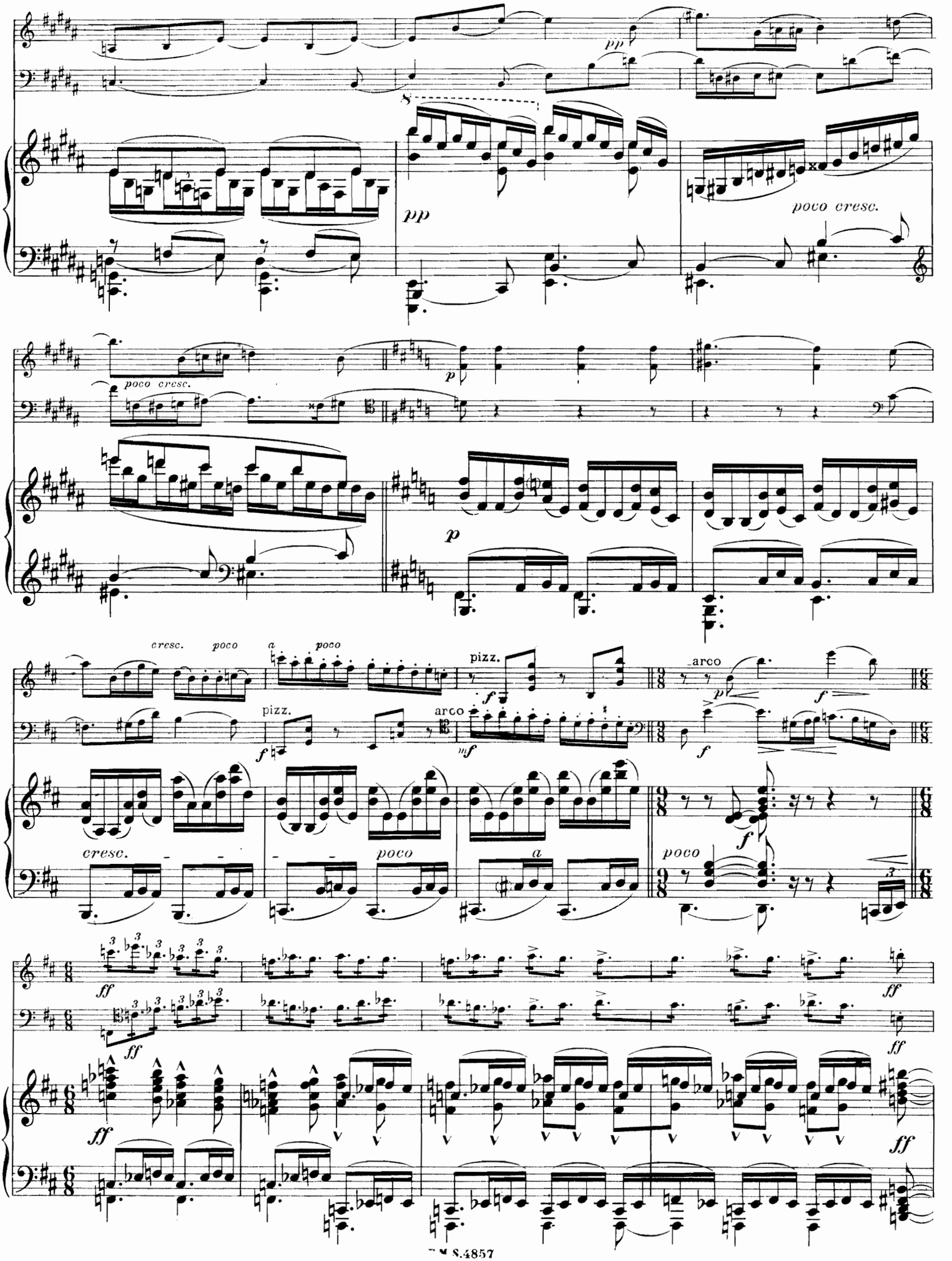
pp
poco cresc.
p
cresc.
poco
a
pizz.
arco
mf
f
ff

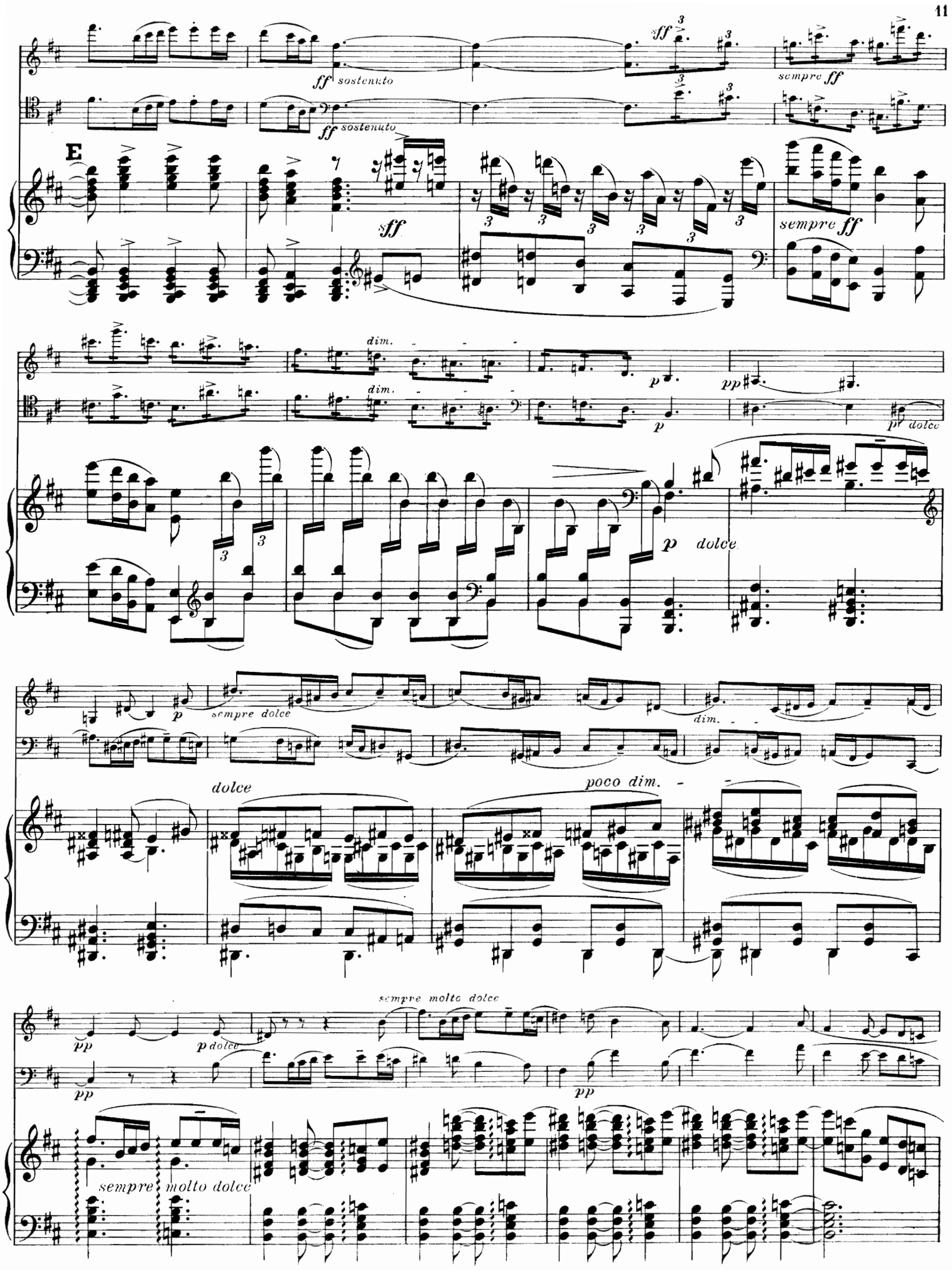
ff sostenuto
sff
sempre ff
E
dim.
p
pp
p dolce
sempre dolce
dolce
poco dim.
sempre molto dolce

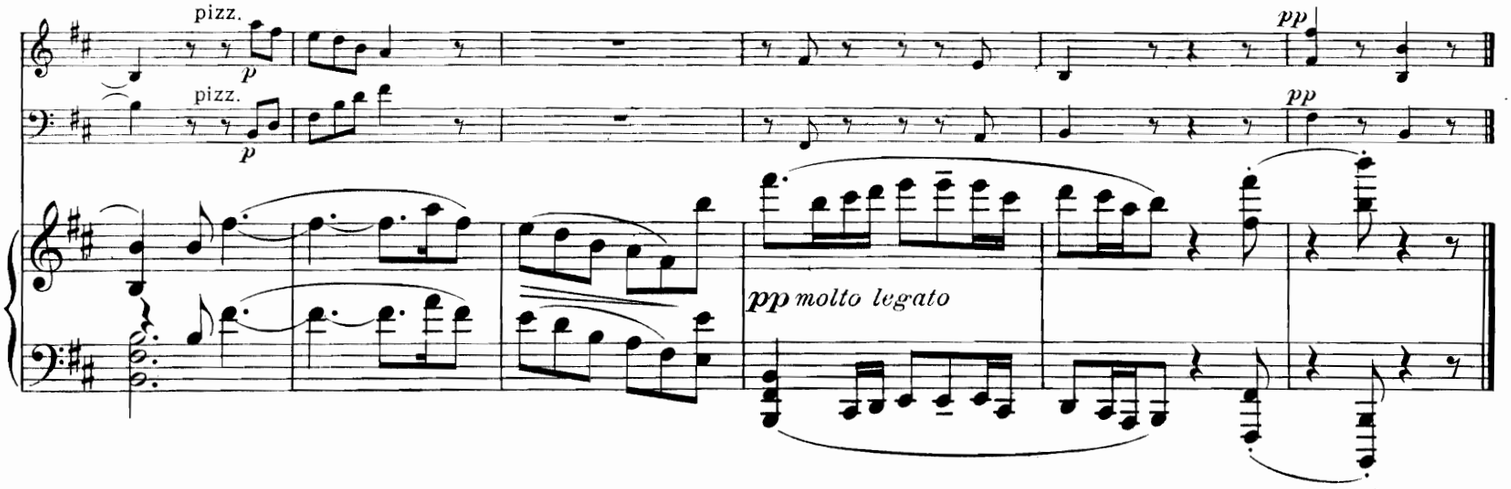
pizz.
p
pizz.
p
pp
pp
pp molto legato

II

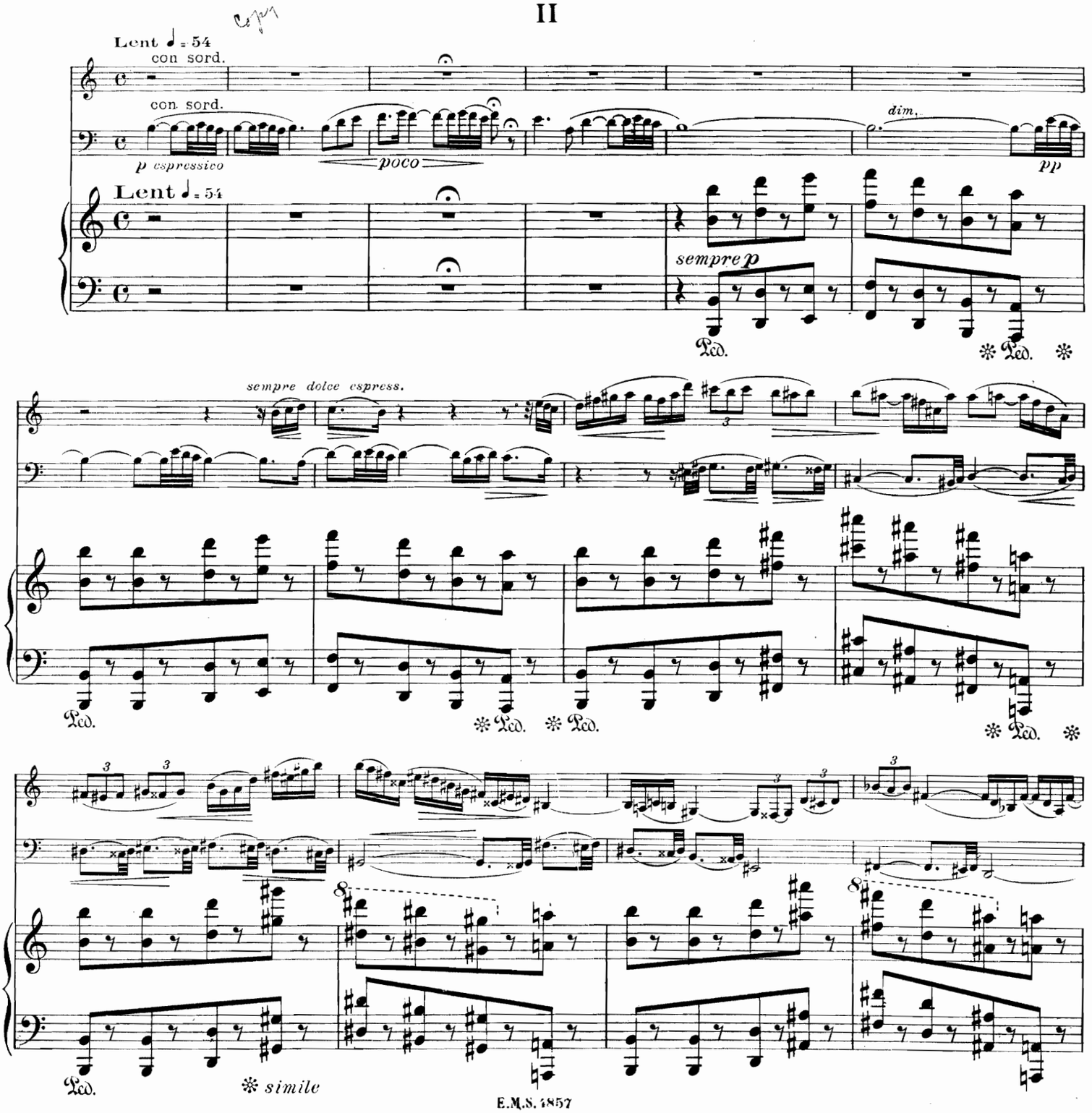
Lent ♩ = 54
con sord.
con sord.
p espressivo
poco
dim.
pp
Lent ♩ = 54
sempre p
Ped.
Ped.
sempre dolce espress.
Ped.
Ped.
Ped.
Ped.
Ped.
simile

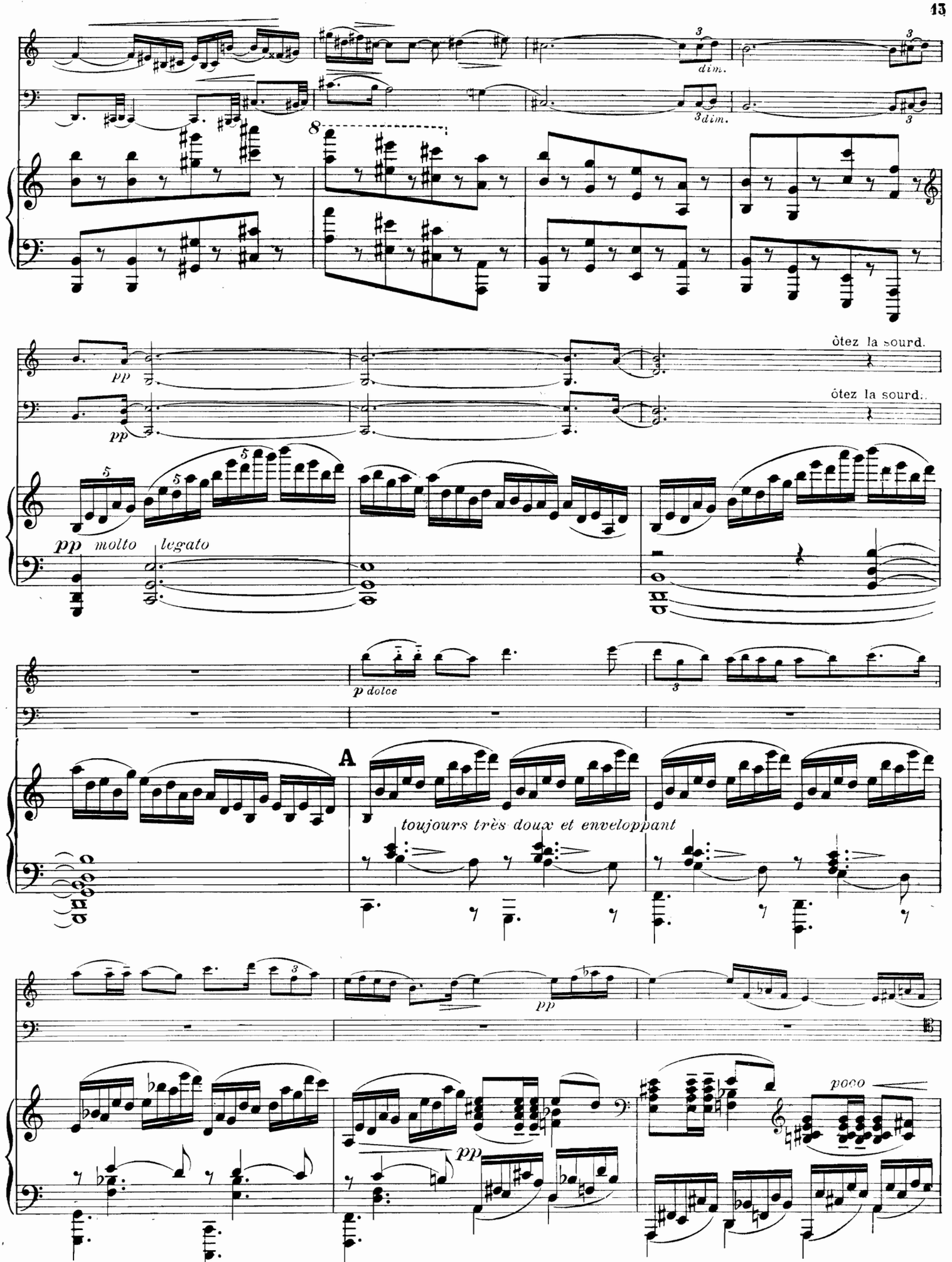
dim.
dim.
ôtez la sourd.
ôtez la sourd.
pp molto legato
p dolce
A
toujours très doux et enveloppant
pp
pp
poco

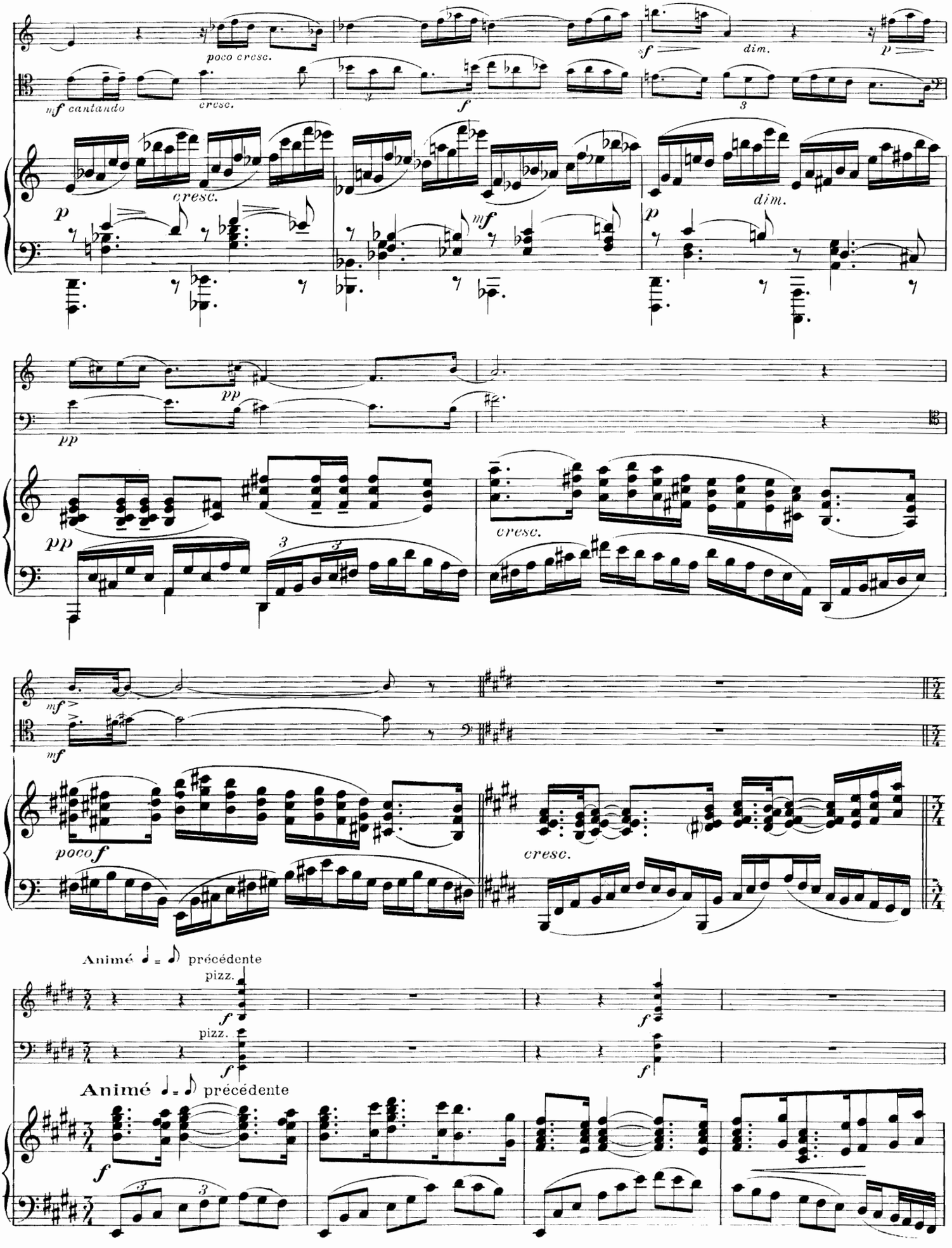
poco cresc.
mf cantando
cresc.
f
dim.
p
cresc.
mf
dim.
p
pp
pp
pp
cresc.
mf
mf
poco f
cresc.
Animé ♩ = ♪ précédente
pizz.
f
pizz.
f
f
Animé ♩ = ♪ précédente
f

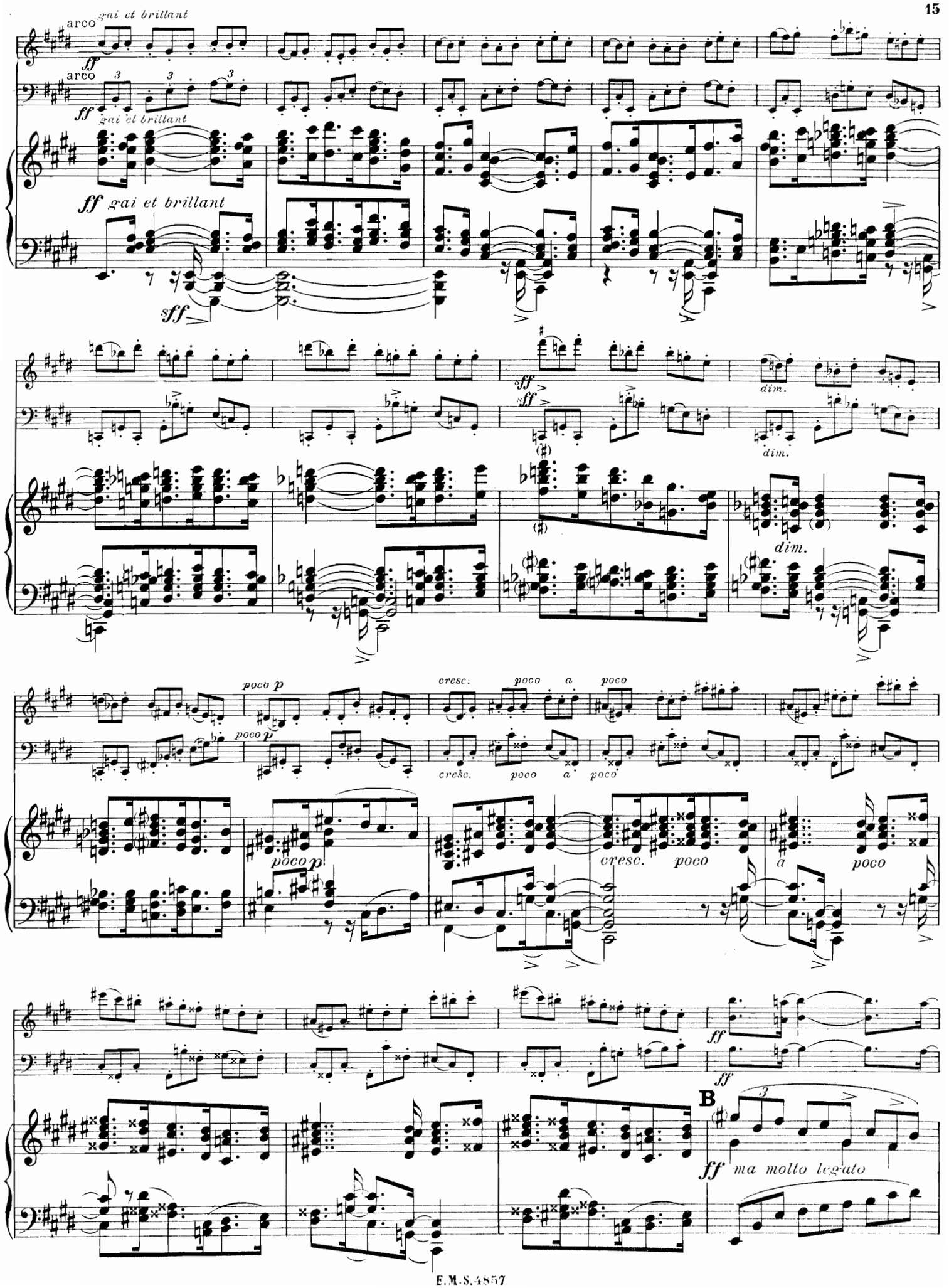
arco
gai et brillant
ff
arco
ff
gai et brillant
ff gai et brillant
sff
sff
sff
dim.
dim.
dim.
poco p
cresc.
poco
a
poco
cresc.
poco
a
poco
poco p
poco p
cresc.
poco
a
poco
ff
ff
B
ff ma molto legato

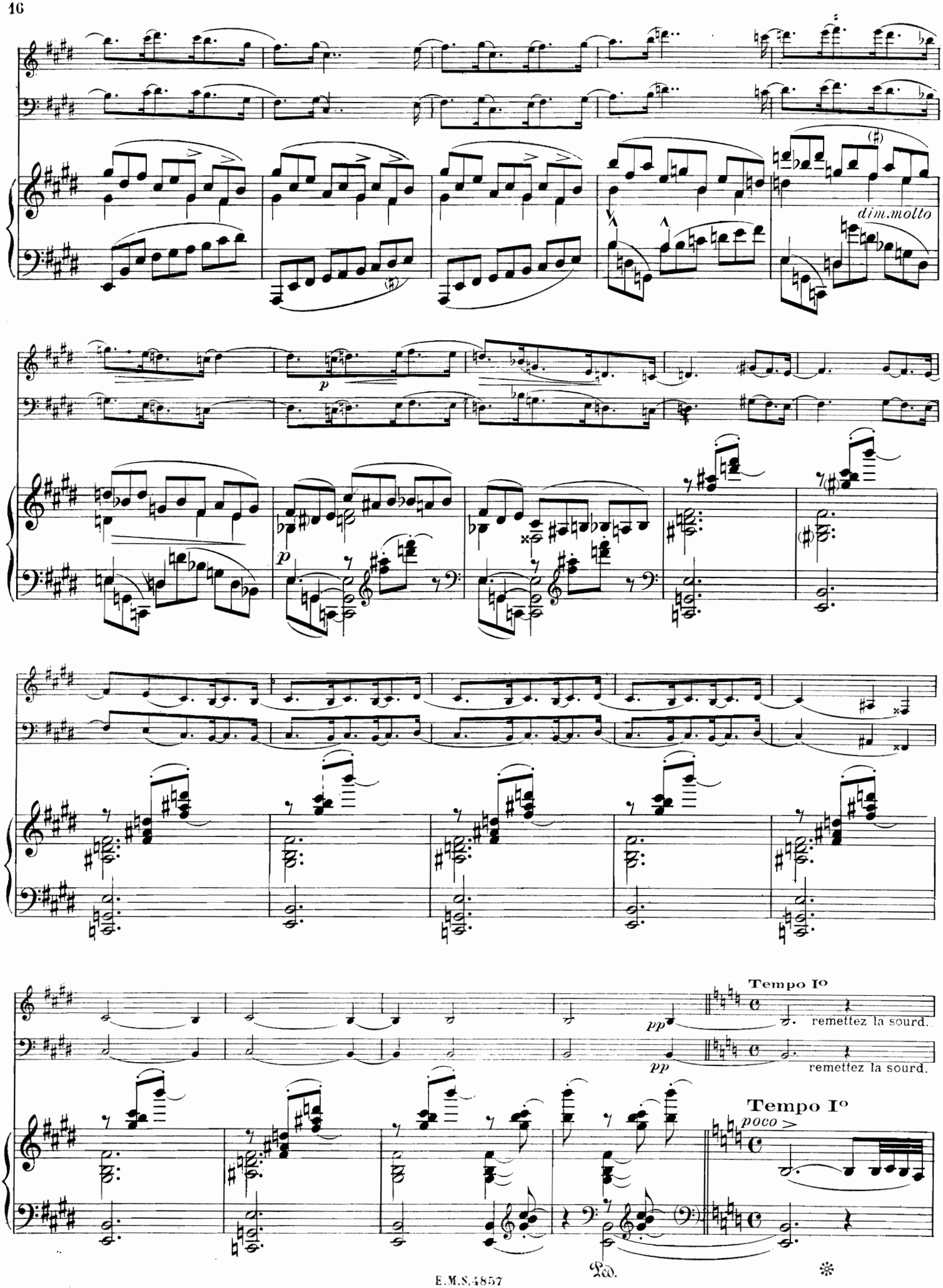
dim.molto
p
p
pp
remettez la sourd.
pp
remettez la sourd.
Tempo Io
Tempo Io
poco
Ped.

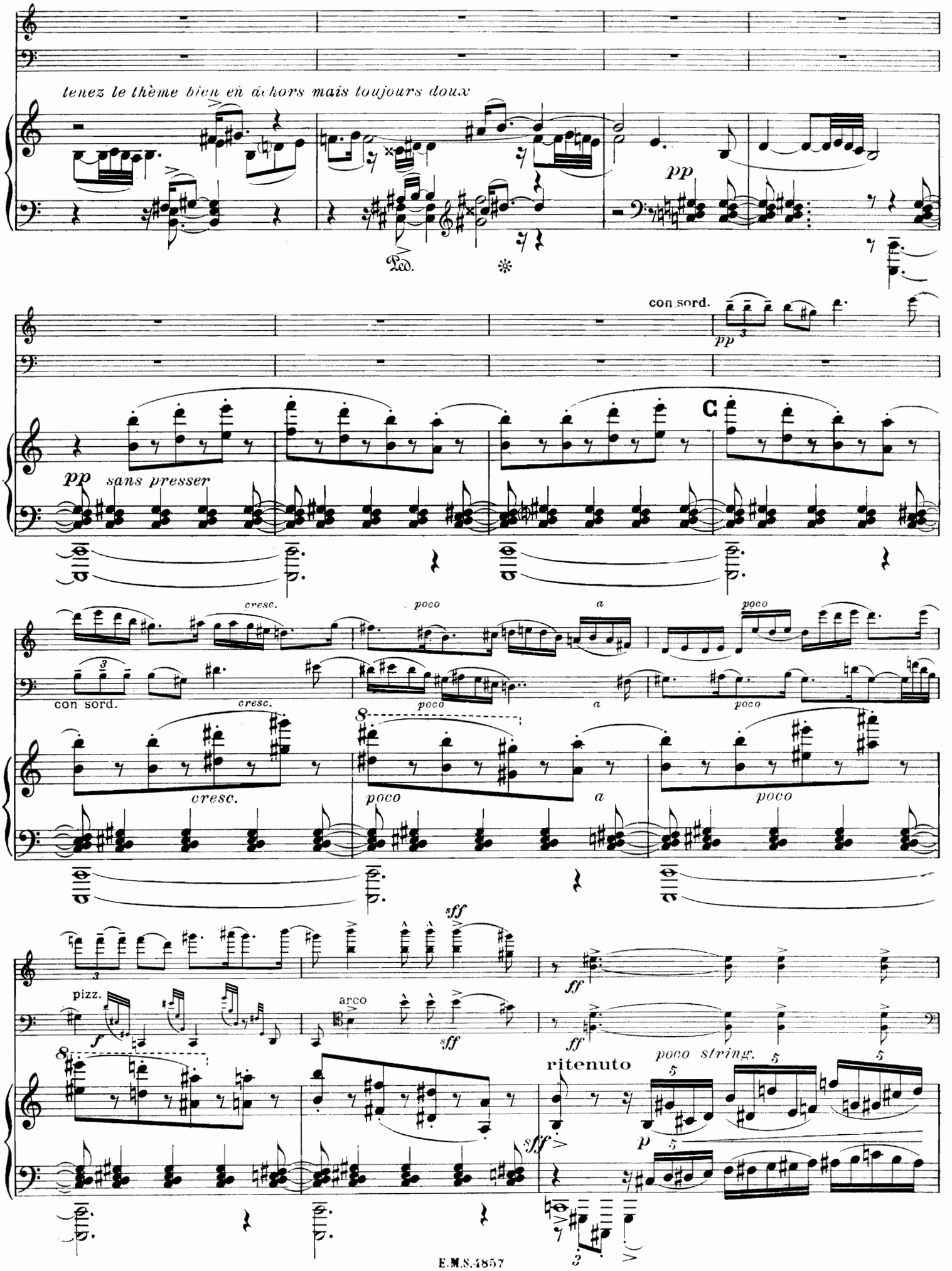
tenez le thème bien en dehors mais toujours doux
pp
Ped.
con sord.
pp
C
pp sans presser
cresc.
poco
a
con sord.
cresc.
poco
a
poco
cresc.
poco
a
poco
sff
ff
pizz.
arco
sff
ff
ritenuto
poco string.
sff
p
E.M.S.4857

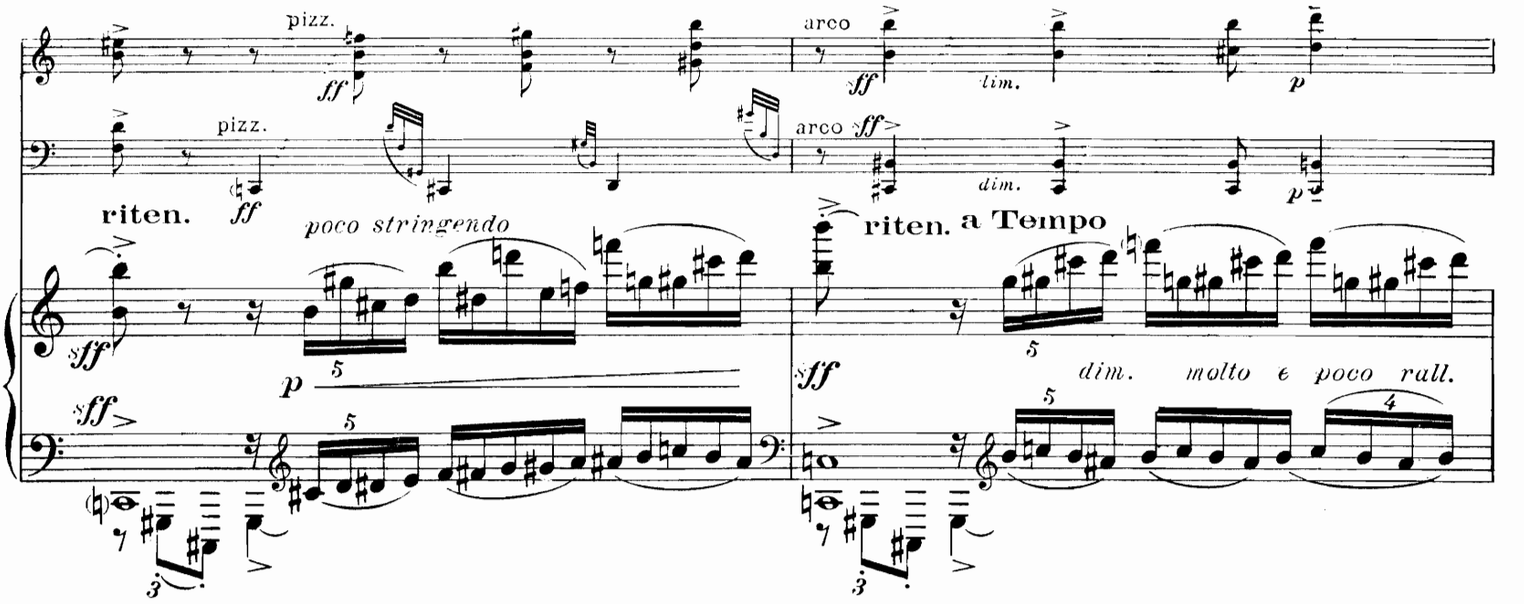
pizz.
arco
riten.
poco stringendo
riten. a Tempo
dim. molto e poco rall.

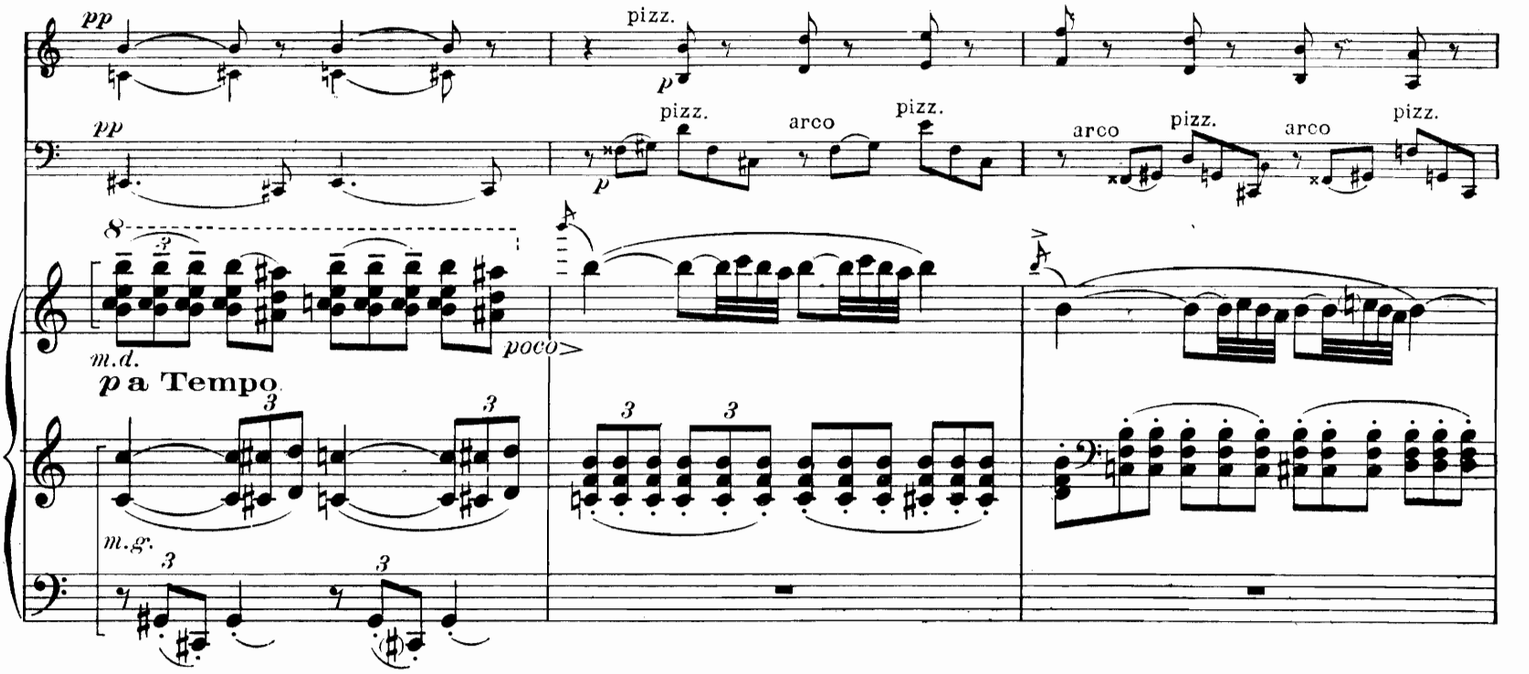
pizz.
arco
m.d.
poco
a Tempo
m.g.

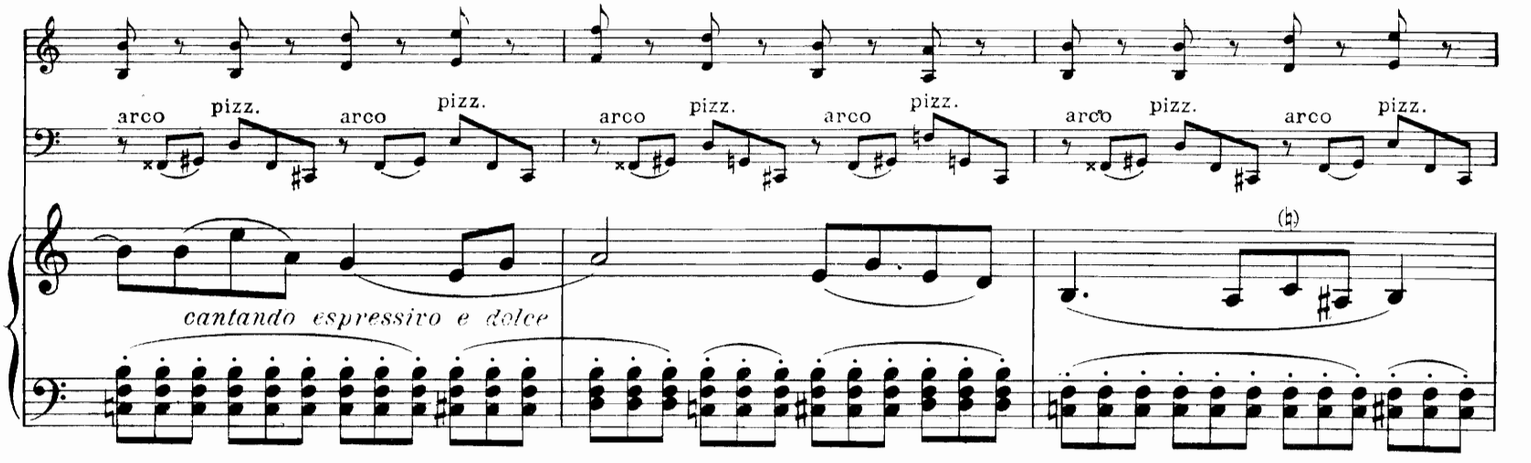
arco
pizz.
cantando espressivo e dolce

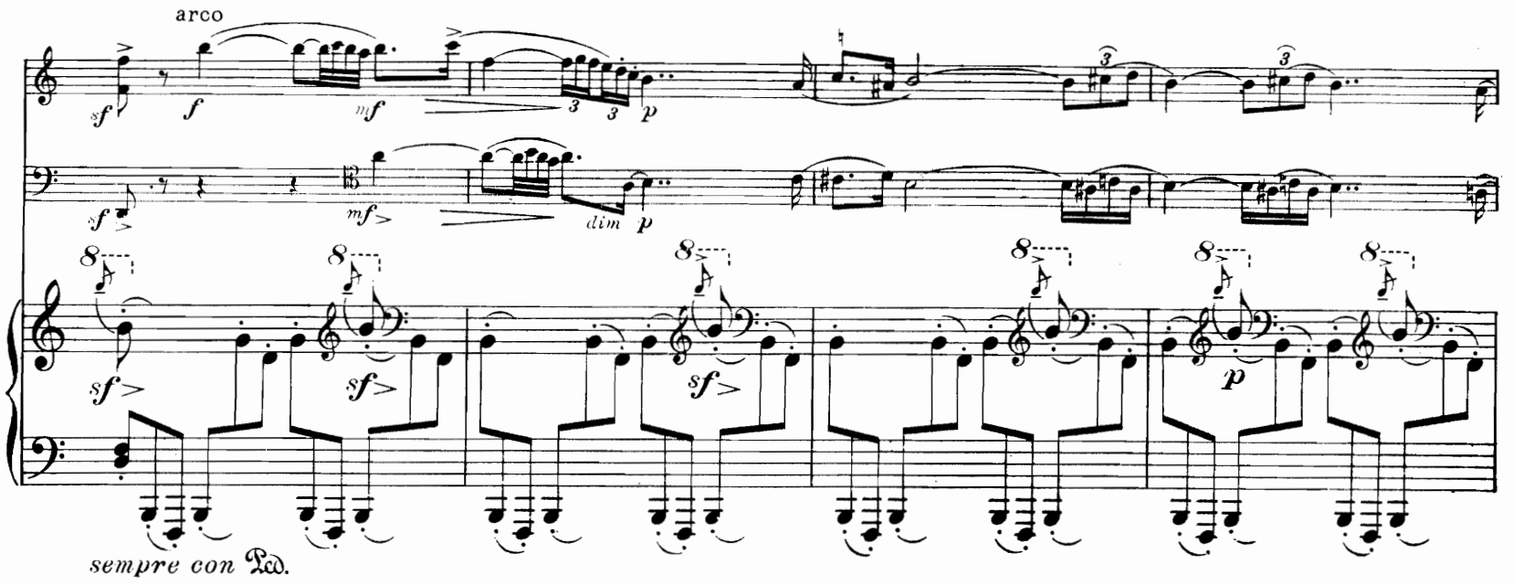
arco
sempre con Ped.

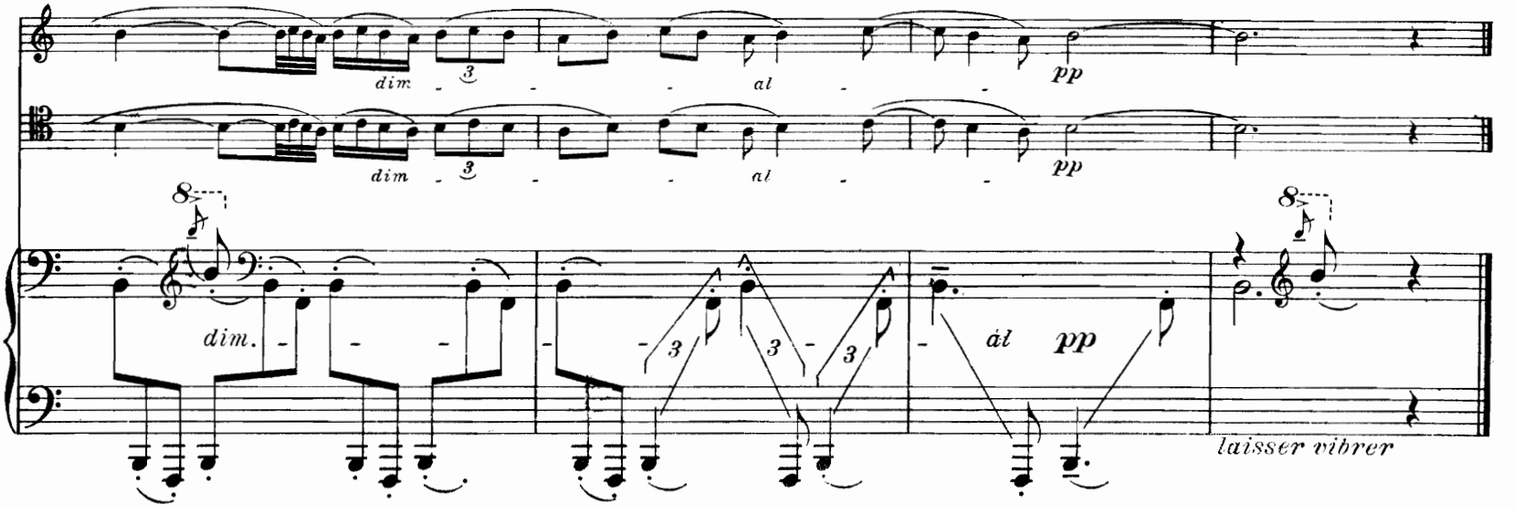
laisser vibrer

III

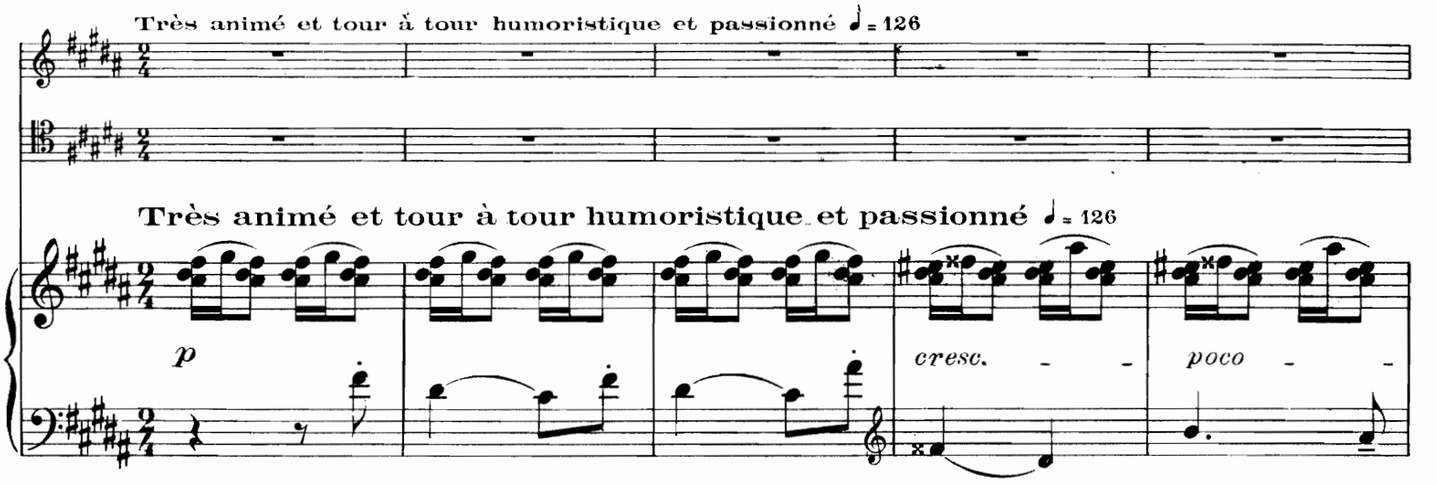
Très animé et tour à tour humoristique et passionné ♩= 126
Très animé et tour à tour humoristique et passionné ♩= 126
cresc.
poco

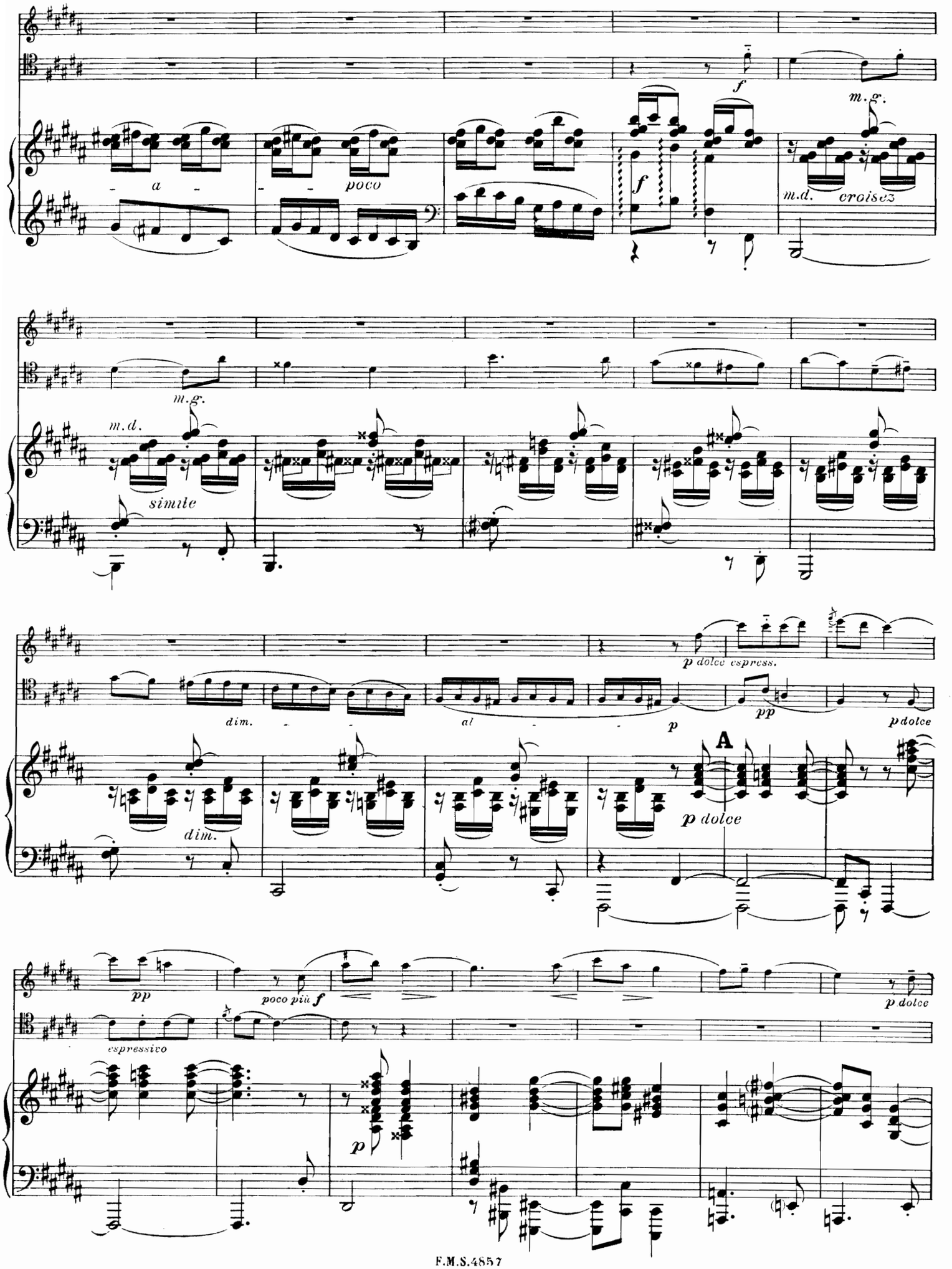
a
poco
f
m.g.
m.d.
croisez
m.g.
m.d.
simile
dim.
dim.
p dolce espress.
pp
p dolce
A
p dolce
pp
poco più f
p dolce
espressivo
p

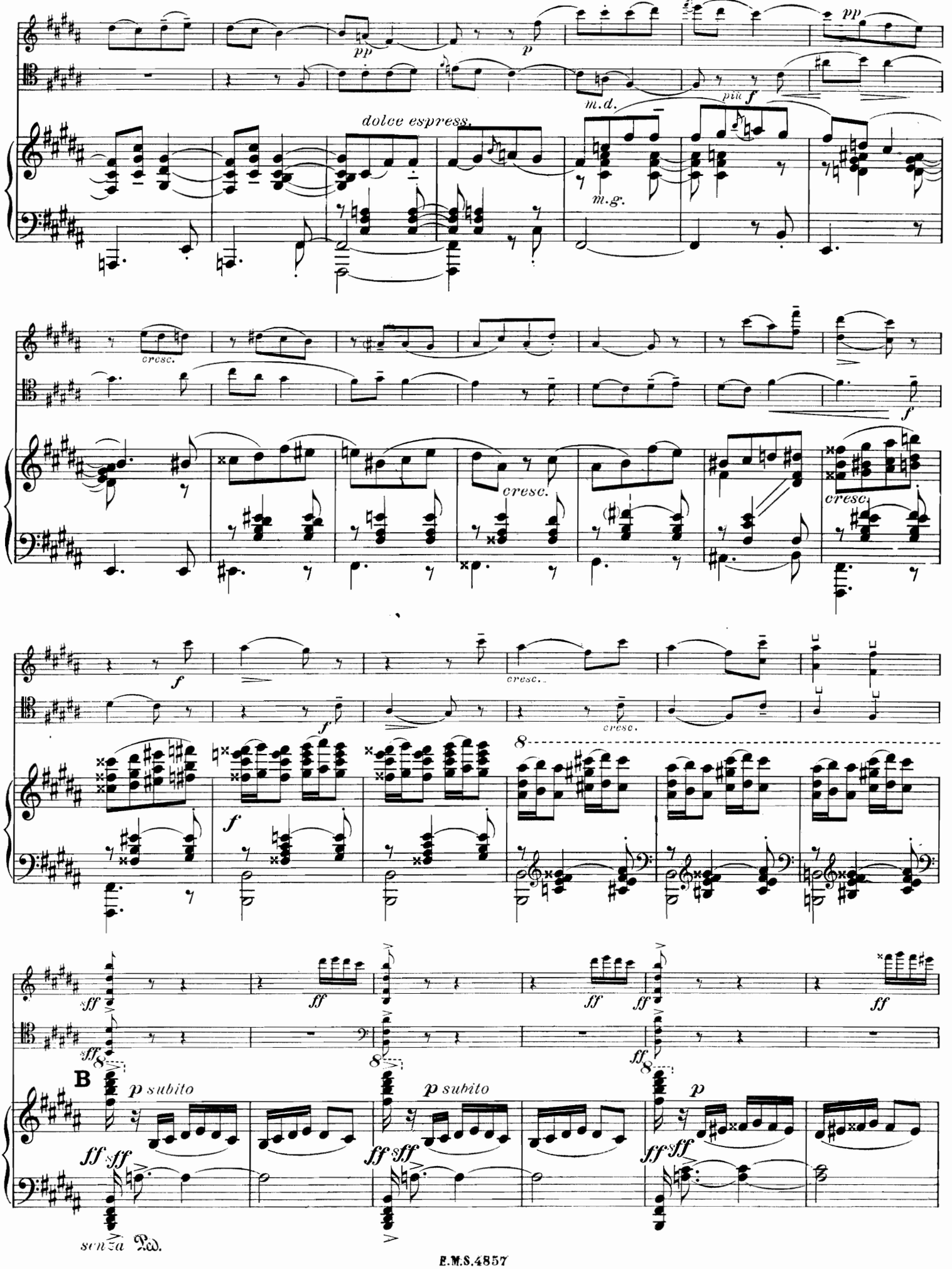
pp
p
pp
m.d.
più f
dolce espress.
m.g.
cresc.
f
cresc.
cresc.
f
f
cresc.
cresc.
8
sff
ff
ff
ff
ff
sff
8
8
8
B
p subito
p subito
p
ff sff
ff sff
ff sff
senza Ped.

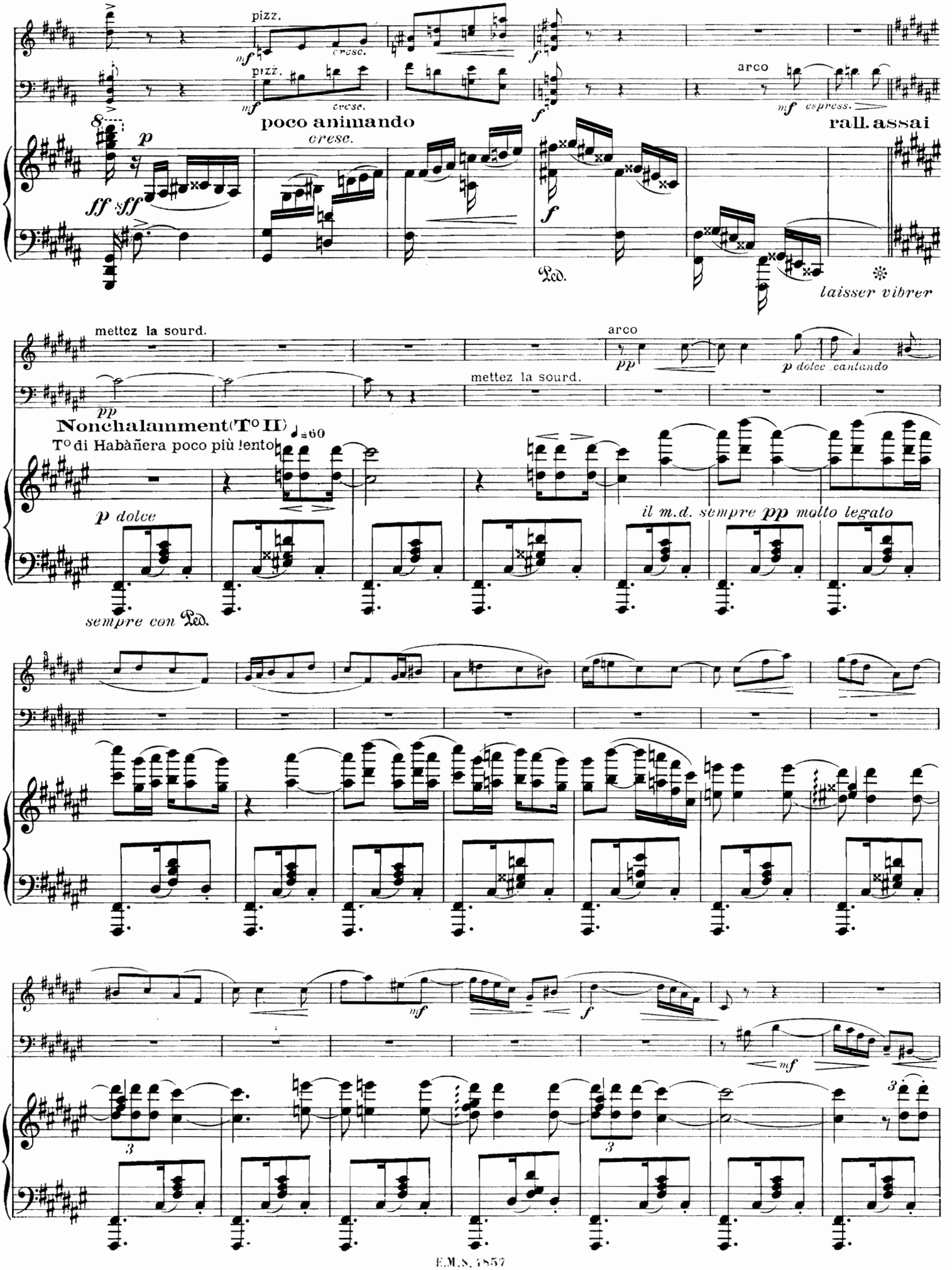
pizz.
mf
cresc.
pizz.
mf
cresc.
f
arco
mf espress.
poco animando
cresc.
rall. assai
p
ff sff
f
Ped.
laisser vibrer
mettez la sourd.
pp
mettez la sourd.
arco
pp
p dolce cantando
Nonchalamment (To II)
To di Habàñera poco più lento
♩=60
p dolce
il m.d. sempre pp molto legato
sempre con Ped.
mf
f
mf
3
3
3

p *sf* pizz. *p* *dim.*

pp *cresc.* *poco* *a* en a - ni - mant peu

pp *p dolce* *cresc.* *poco* *a* *poco* laisser vibrer *poco*

poco à peu *f* ôtez la sourd. ôtez la sourd.

T^o I^o très animé ♩ = 126 *f*

ff *ff* *sempre cresc.* *ff*

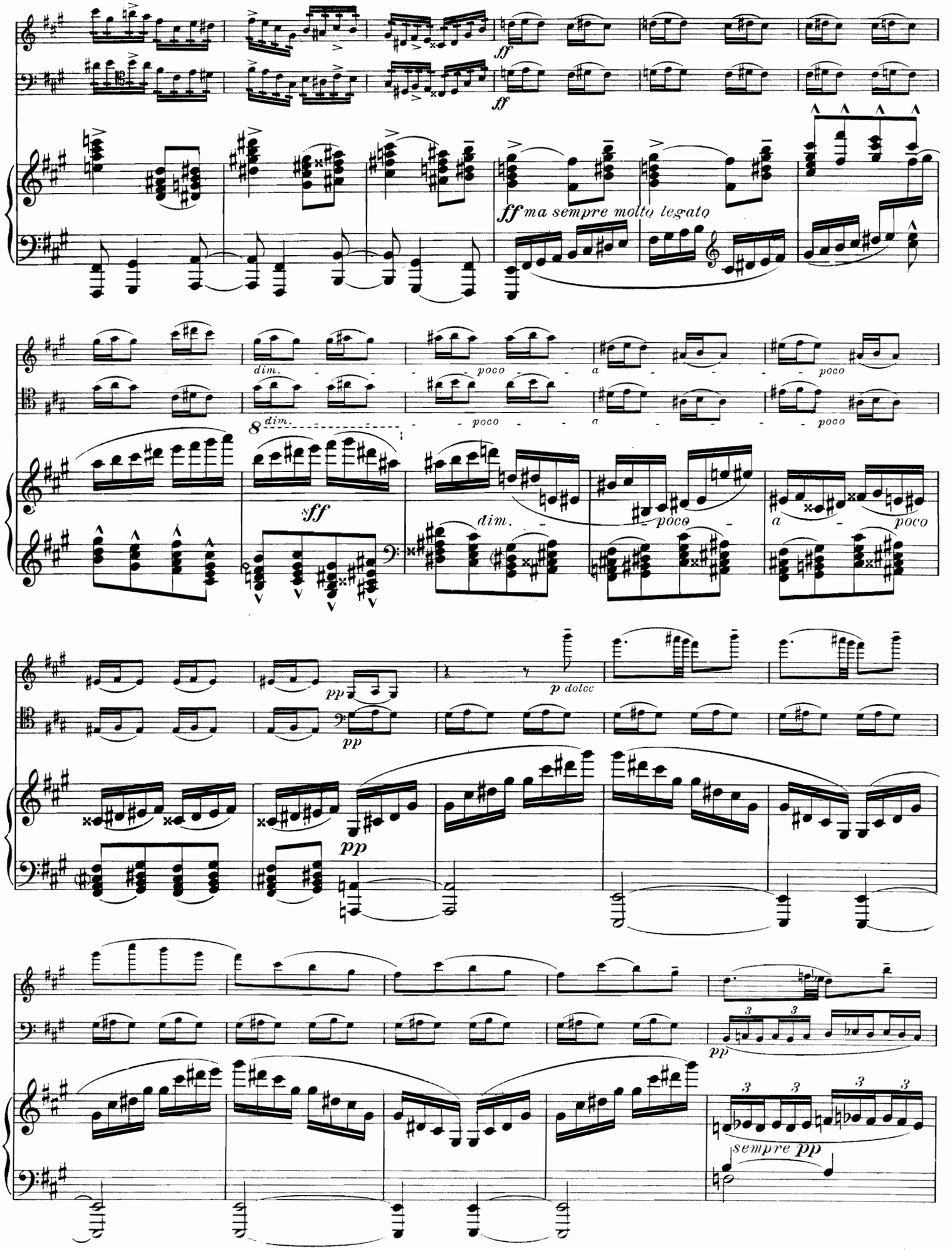
ff
ff
ff ma sempre molto legato
dim.
poco
a
poco
8 dim.
sff
dim.
poco
a
poco
pp
p dolce
pp
pp
pp
3
3
3
3
sempre pp

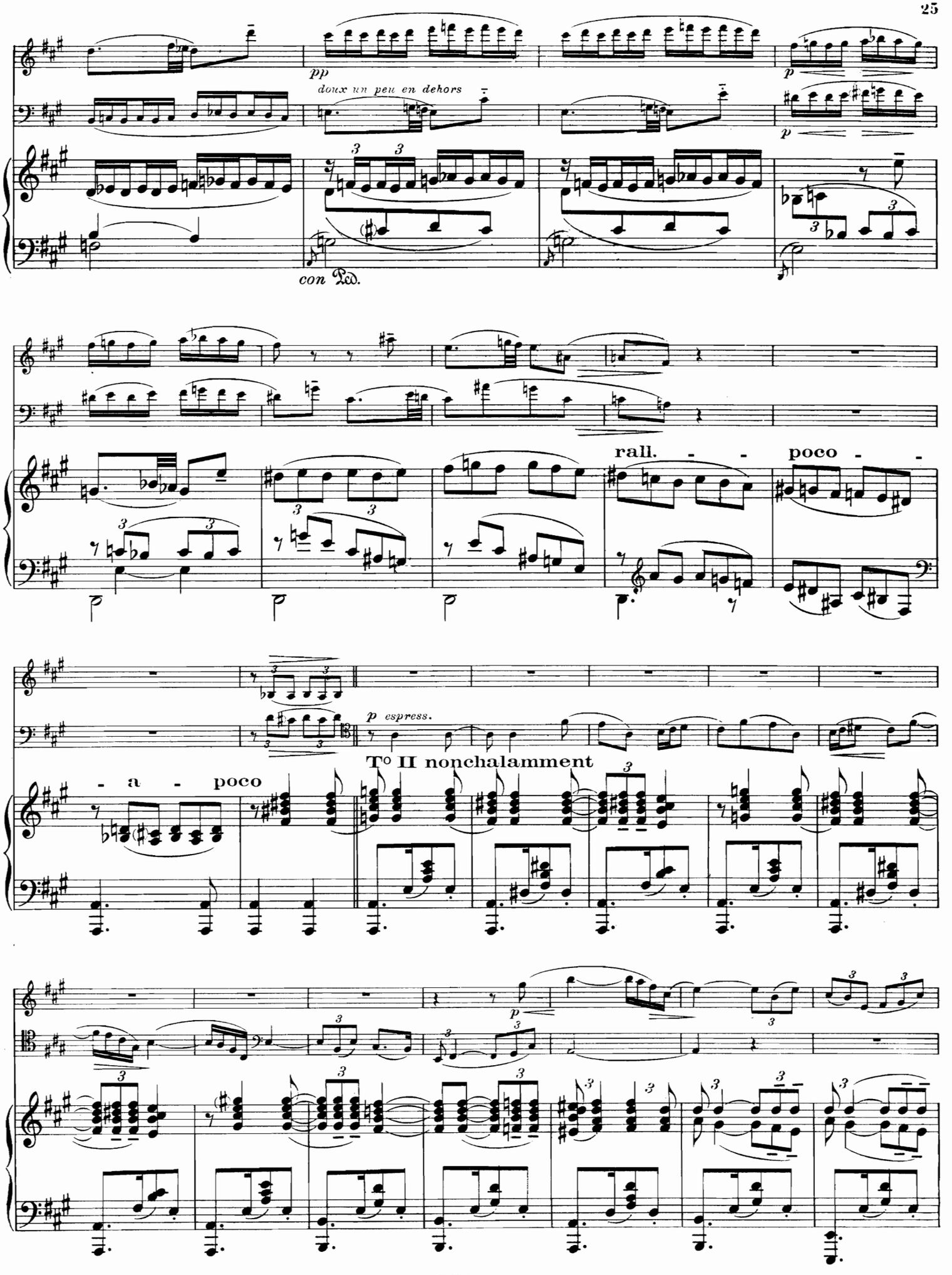
pp
doux un peu en dehors
p
p
con Ped.
rall. - - poco - -
p espress.
To II nonchalamment
- a - poco
p

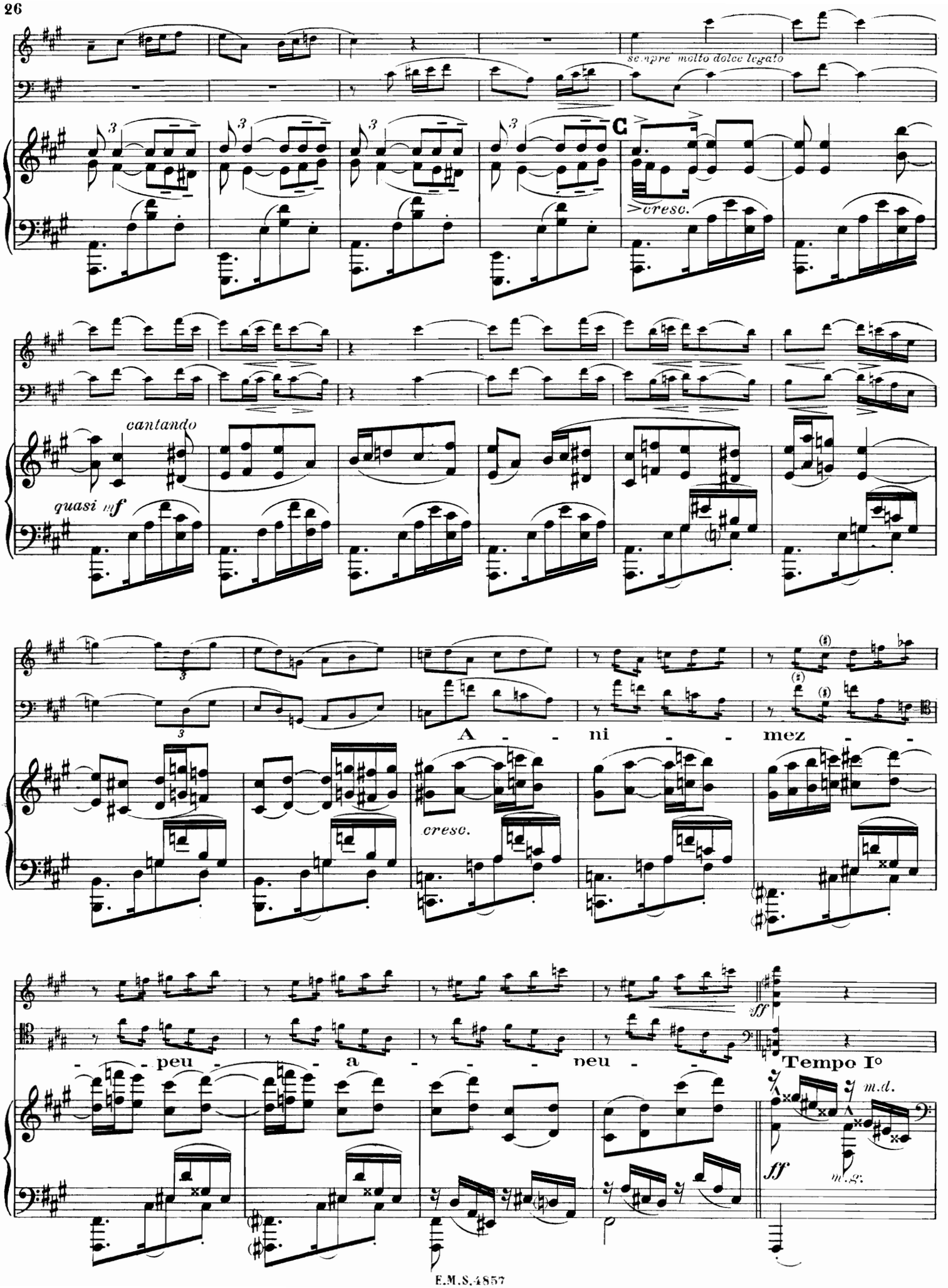
sempre molto dolce legato
C
cresc.
cantando
quasi mf
A - - ni - - mez - -
cresc.
- - peu - - a - - - neu - -
ff
Tempo Io
m.d.
ff
m.g.

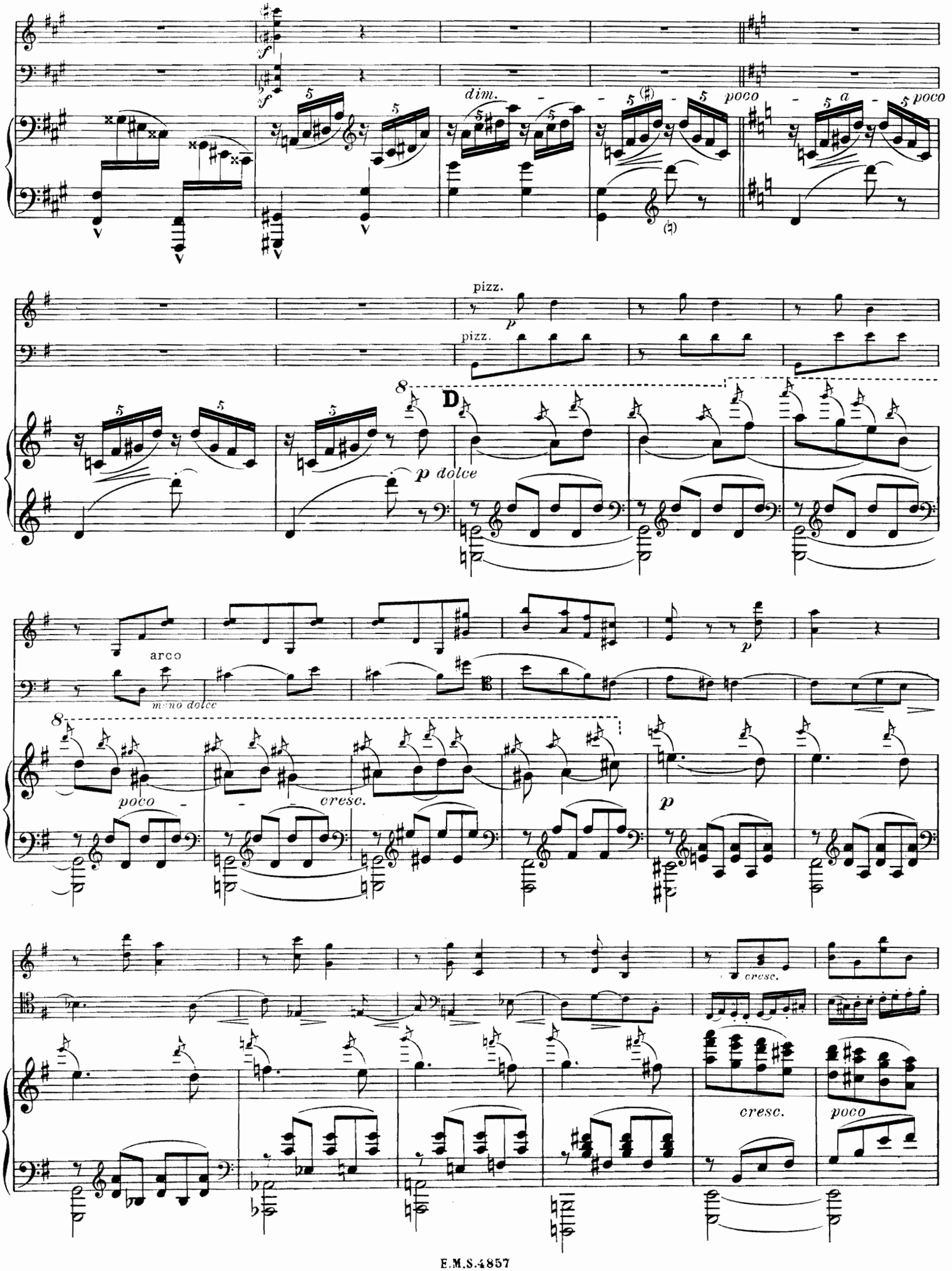
f
dim.
poco
a
poco
pizz.
pizz.
D
p dolce
arco
molto dolce
poco
cresc.
p
cresc.
cresc.
poco

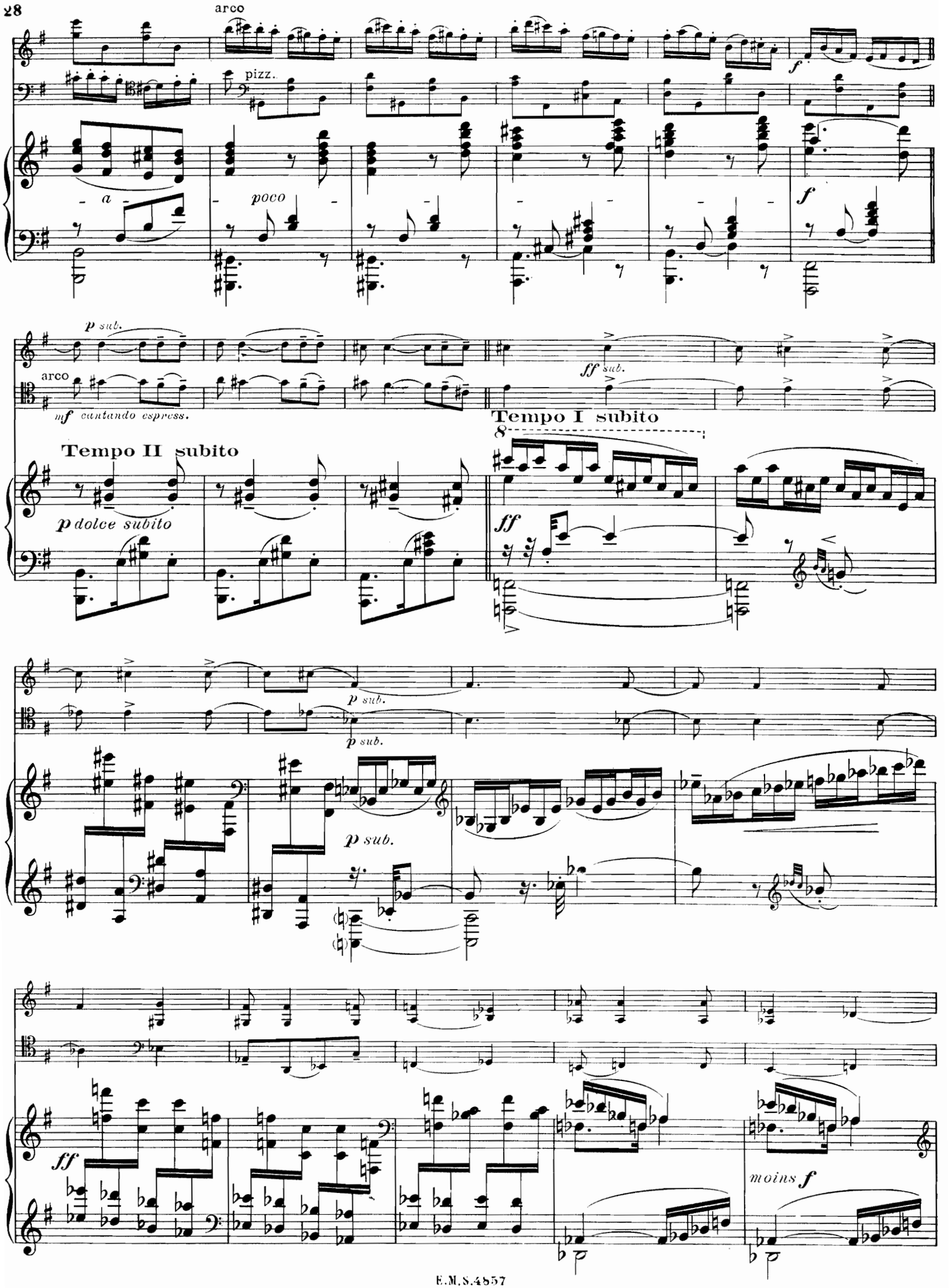
arco
pizz.
a
poco
f
p sub.
arco
mf cantando espress.
ff sub.
Tempo II subito
p dolce subito
Tempo I subito
8
ff
p sub.
p sub.
p sub.
ff
moins f

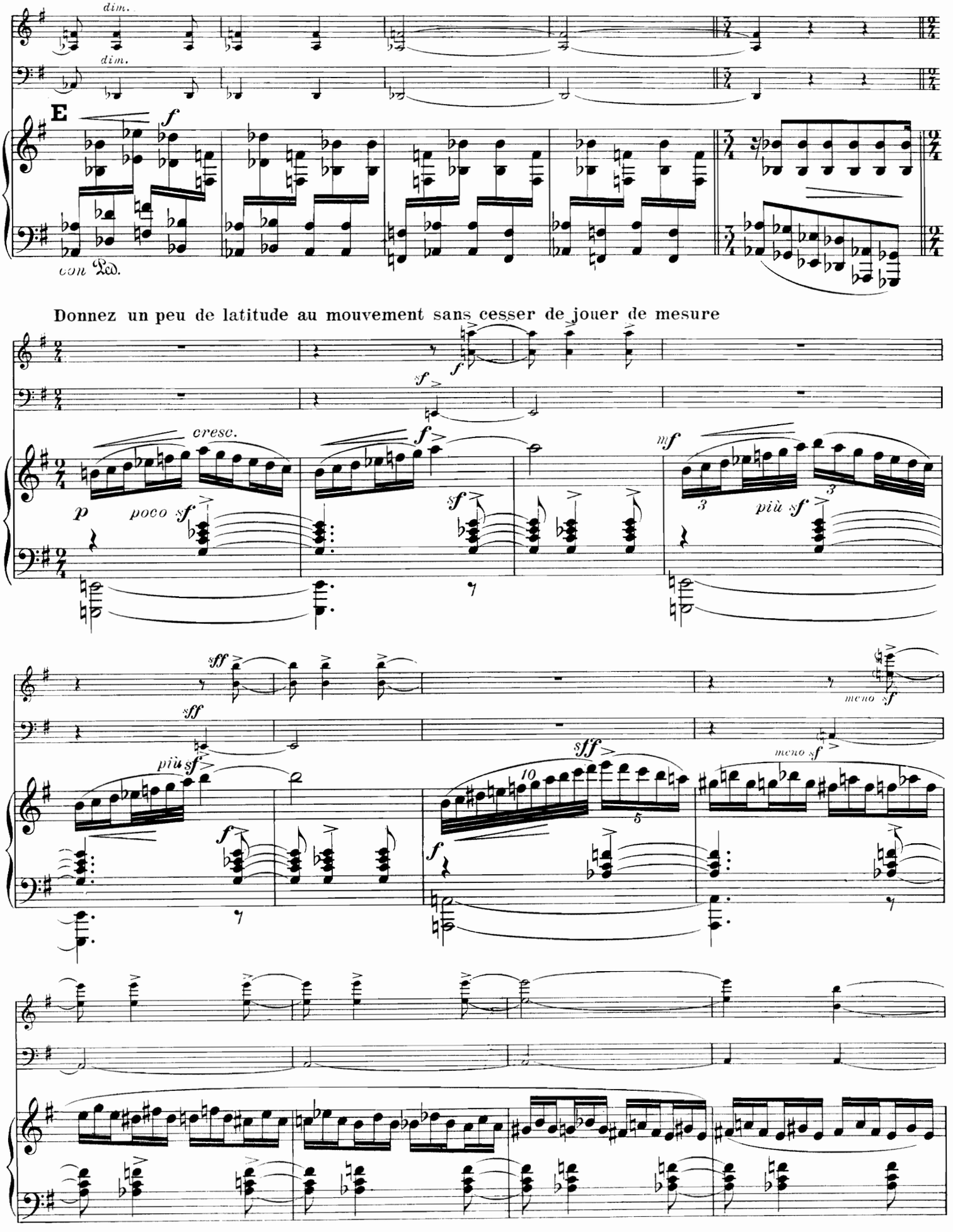
dim.
dim.
E
f
con Ped.
Donnez un peu de latitude au mouvement sans cesser de jouer de mesure
sf
f
cresc.
p
poco sf
mf
più sf
sff
meno sf
10
5
3

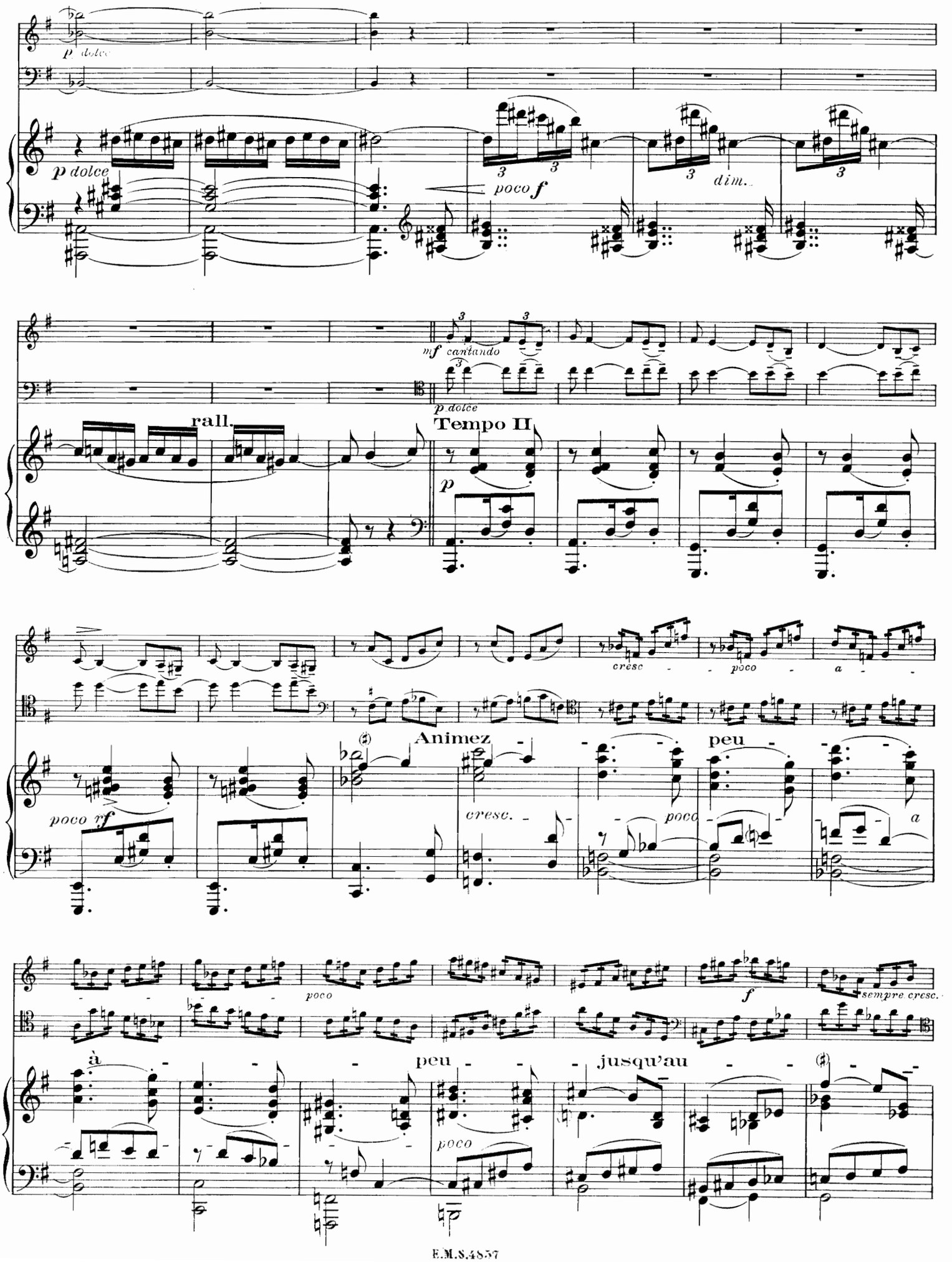
p dolce
p dolce
poco f
dim.
mf cantando
p dolce
rall.
Tempo II
p
cresc
poco
a
Animez
peu
poco rf
cresc.
poco
a
poco
f
sempre cresc.
à
peu
jusqu'au
poco

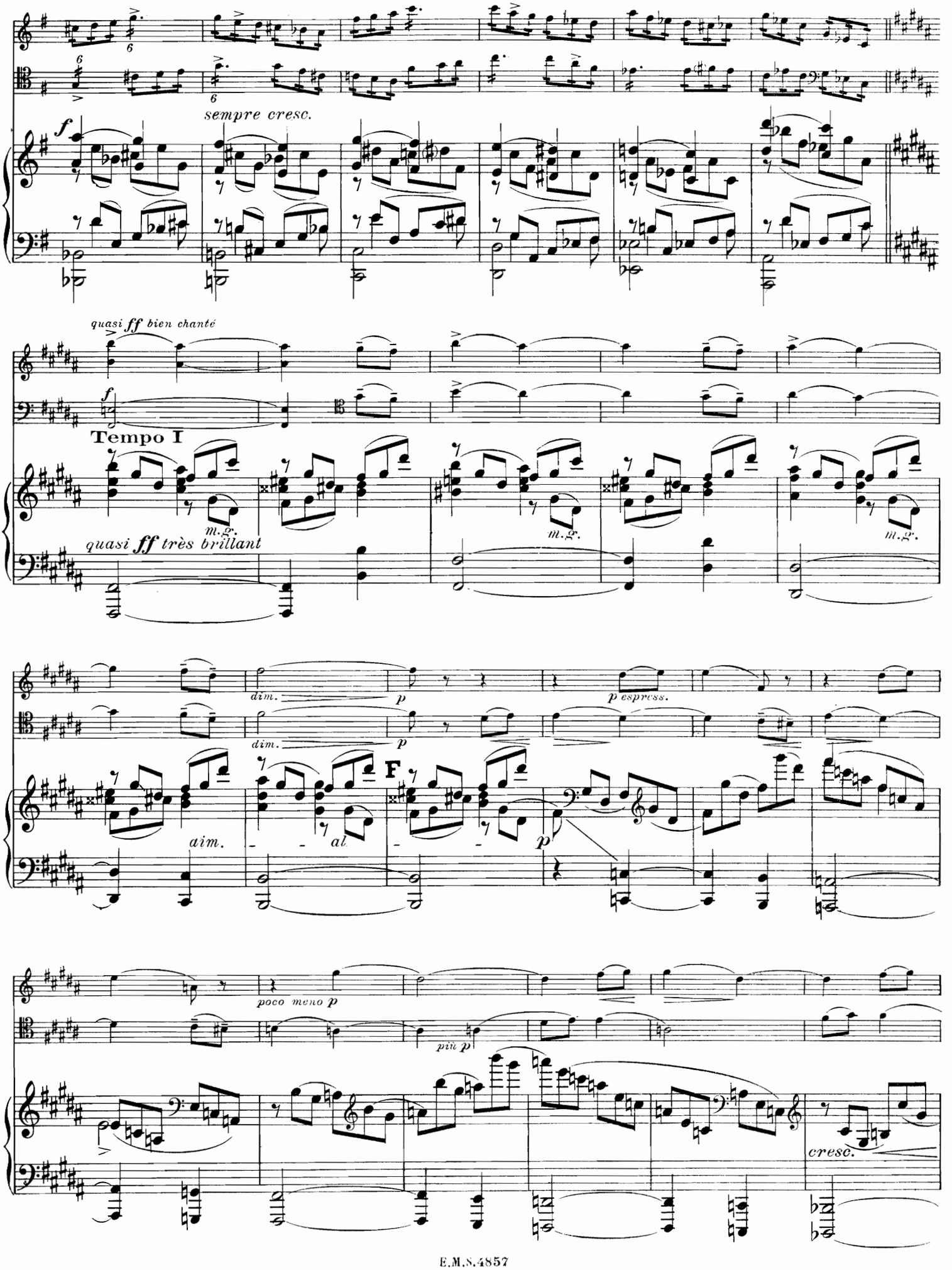
sempre cresc.
quasi ff bien chanté
Tempo I
m.g.
quasi ff très brillant
dim.
p espress.
aim.
al
F
poco meno p
più p
cresc.

106166

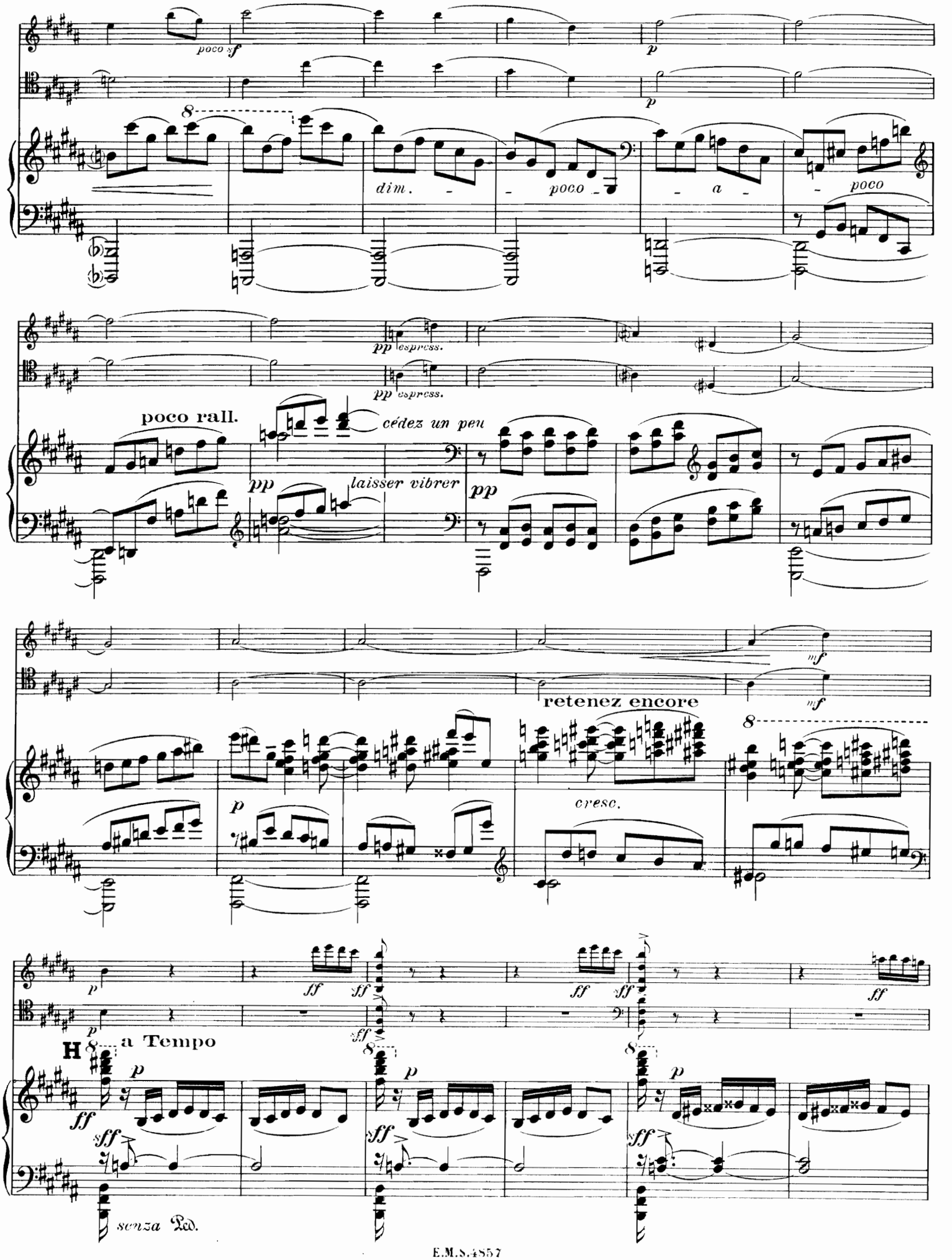
poco sf
p
dim.
poco
a
poco
pp espress.
poco rall.
cédez un peu
pp
laisser vibrer
pp
retenez encore
mf
cresc.
H
a Tempo
ff
sff
senza Ped.

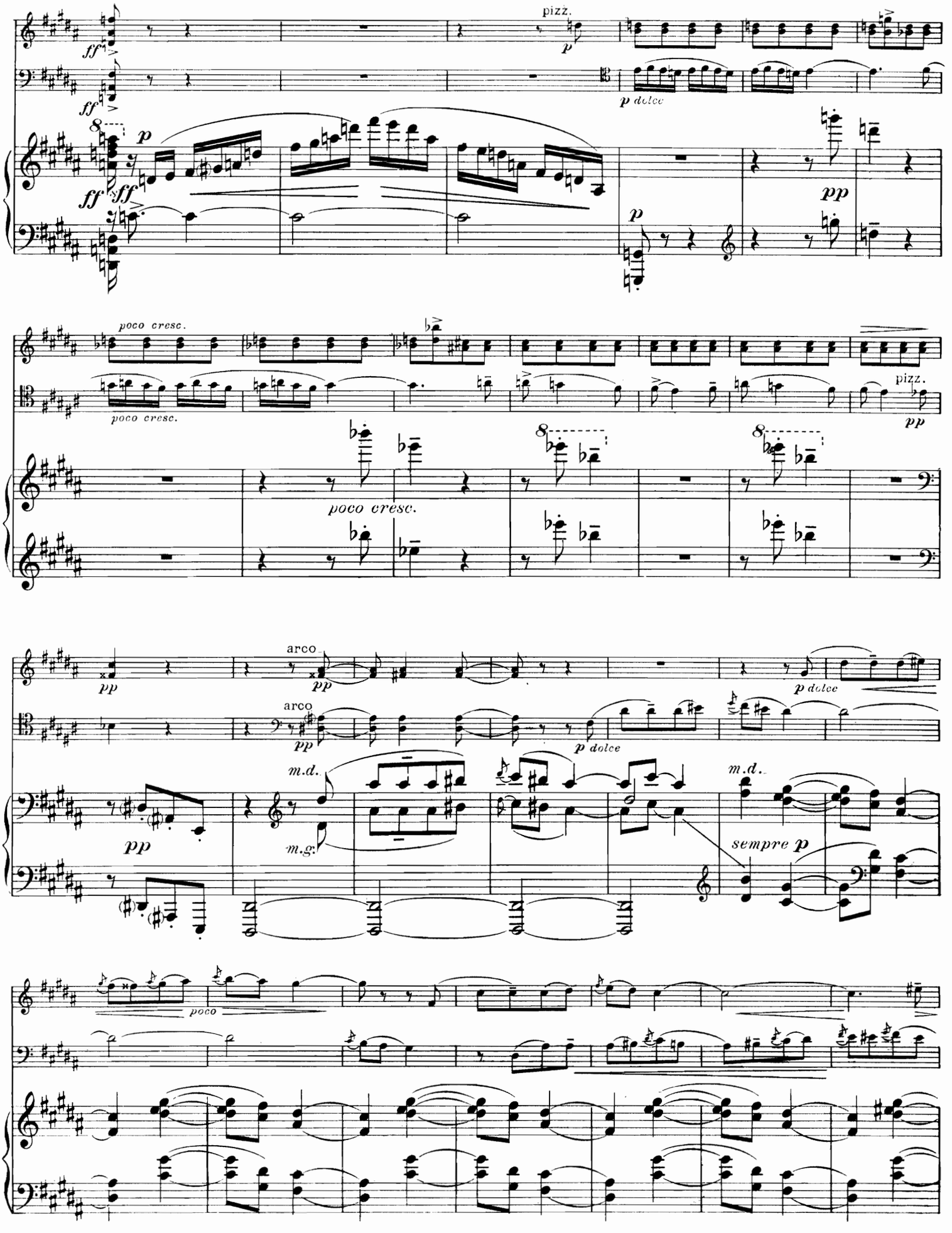
pizz.
p dolce
poco cresc.
pizz.
arco
m.d.
m.g.
sempre p
poco

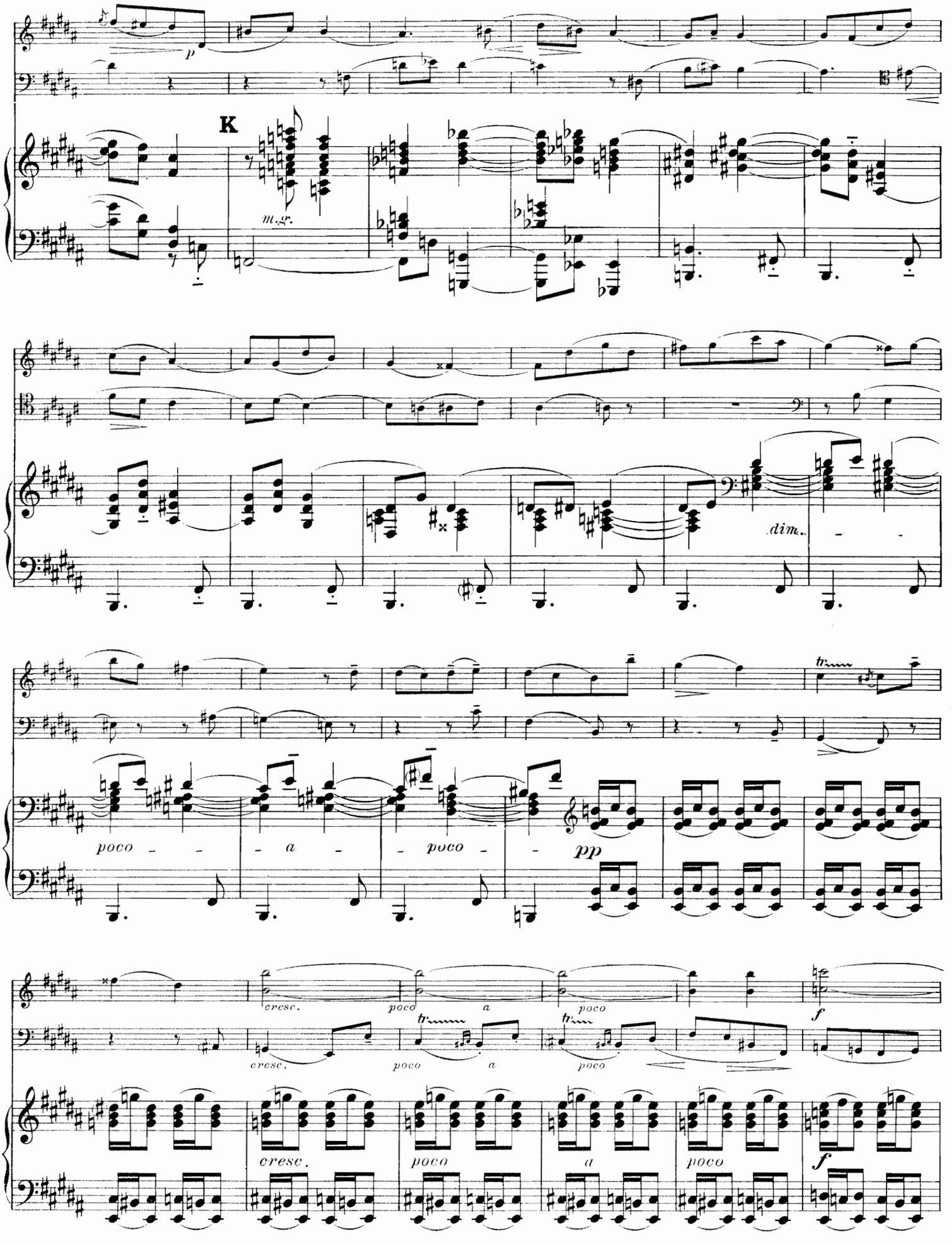
K
m.g.
dim.
poco - - - a - - poco - - pp
cresc.
poco
a
poco
f
cresc.
poco
a
poco
f

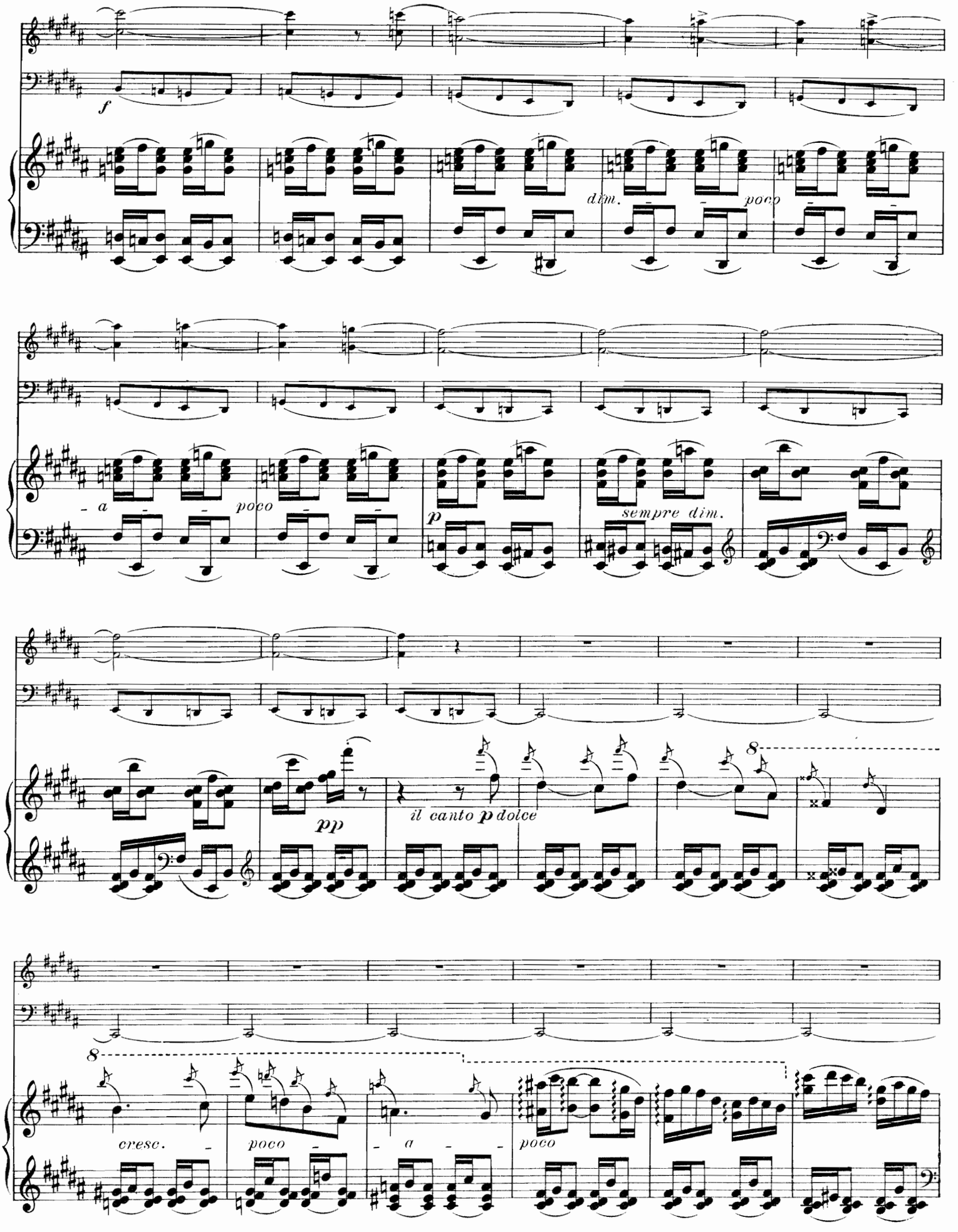
f
dim.
poco
a
poco
p
sempre dim.
pp
il canto p dolce
8
8
cresc.
poco
a
poco

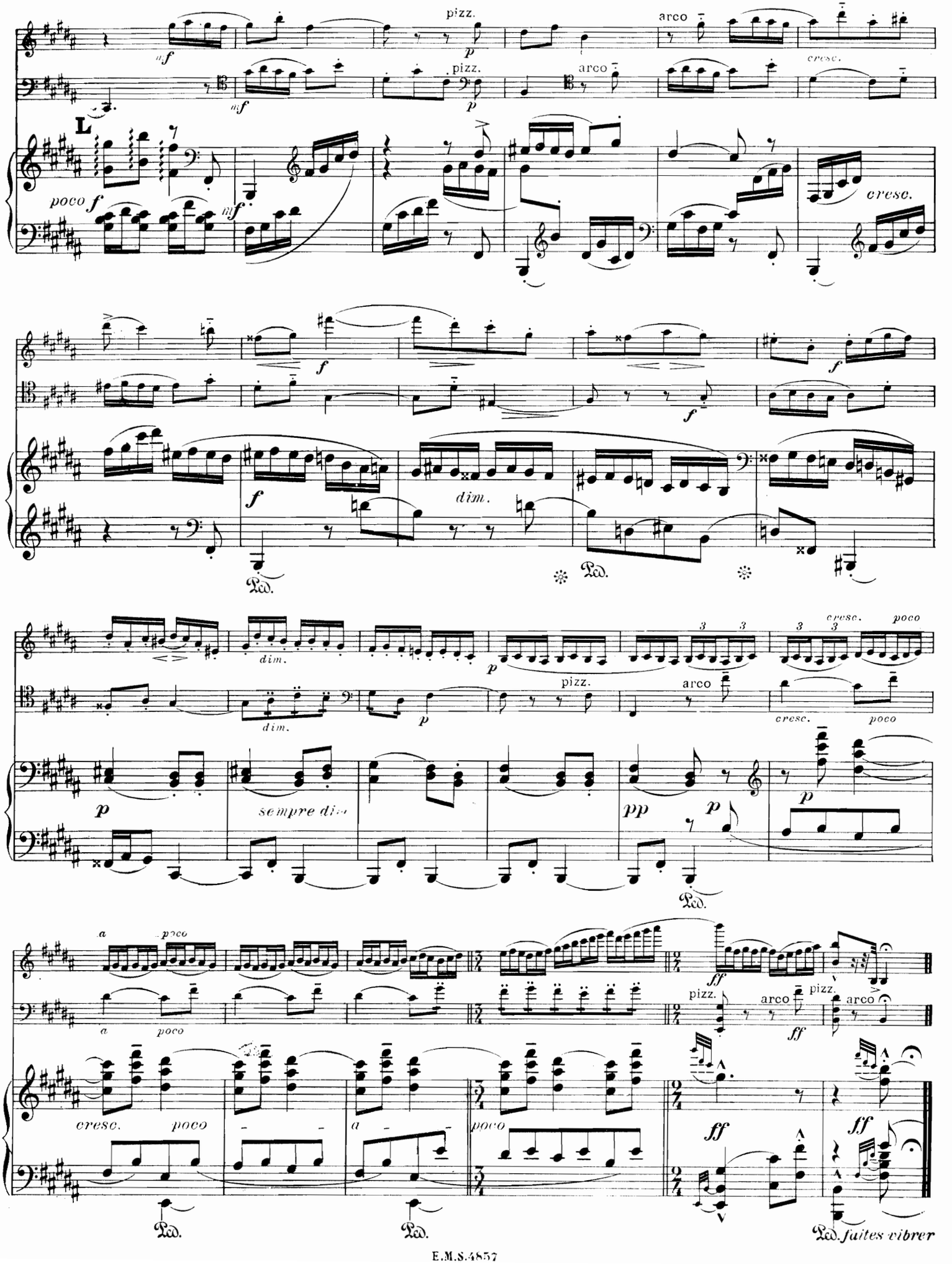
pizz.
arco
cresc.
L
poco f
mf
p
f
dim.
Ped.
sempre dim
pp
a poco
cresc. poco
ff
faites vibrer