

Bronze Chasm

Violin 1

Davide Verotta
Aug 2014

I Scherzando ♩ = 150

pizz. p

6 Presto ♩ = 140 arco ppp

10 pp

13 15 >

16 A mf 20

Aggressivo ♩ = 120

B f ff 25

C subito f 30 35 2

2
38 **D**
ff
2

46 **E**
f ff
50

58 **F**
f p
60 65

67 **G**
f
70 75

76 **G**
f p
3 3 3 3 3 3 *f*

84 **H**
ff
3 2

95 **I**
p
100

103 **J**
p
105 110

112 **J**
p
115

119 K 120 125 *ff*

128 130 135 *f*

136 140 *ff*

L 150

153 155 M

159 160 *f* *mf*

N 165 175 *p* *mf* *f*

O 180 185 190 *p*

4
191 **6** **P** 200
mf

201 *f* *mf* *mp* 205 210 **Q** *p*

212 **3** 215 **R** 220 *f* *p*

222 **S**

229 230 235 *f*

238 240 245 250 **T** *subito ff*

246 250 **3**

253 **3** 255 **2**

261 265 270 *dolce, rallentando un poco* **4** *attacca*

II Allegro alla danza ♩ = 120

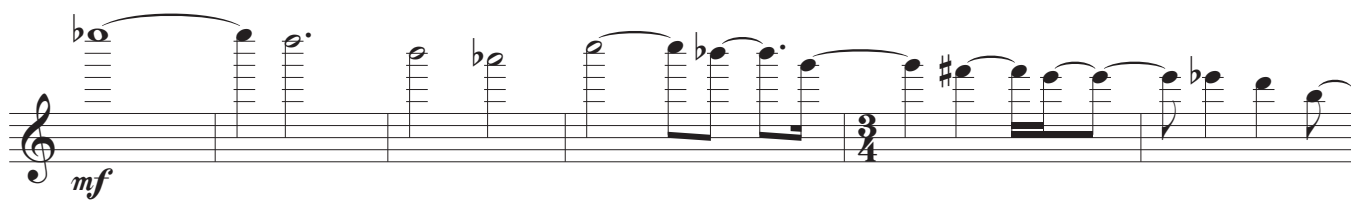

6

3 pizz. arco 4

pp

p

D pizz.

pp

E arco

p

F

pp

mf

p

G

ff

J *allargando un poco*

p

pp

4

p *pp*