

2. Einb.

Mus. No. 1720 Lachner

Die Deutsche Gesänge
für
eine Singstimme

BAYERISCHE
STAATS-
BIBLIOTHEK
MÜNCHEN

mit Begleitung des

Pianoforte und Violoncelle

HERRN J. BRANDTNER

freundschaftlich zugeeignet

VON

FRANZ LACHNER

Kapellmeister des k. k. Hof-Opern-Theaters.

*Eigenthum des Verlegers.
Eingetragen in das Vereins-Archiv.*

36^{tes} Werk.

WIEN,

Preis 1. 15. v. G. M.

bei P. Mechetti op^o Carlo,
Michaelerplatz N^o 1153.

Am. 10 5/18

386 af

N^o. 1.
VIOLONCELLO.

Mitternacht.

SINGSTIMME.

PIANO - FORTE.

stehen die Häuser in langer Reih' tief eingehüllt in #Mantel schrei-te ich schweigend

schweigend vorbei.

This system continues the vocal line and piano accompaniment. The vocal line includes a trill (*tr*) and ends with a fermata. The piano accompaniment continues with chords and moving lines.

Der Thurm der Cathedrale verkündet die

zwöl - te Stunde; mit treuem sehndem Herzen erwartet mich mein Liebchen jetzt.

p *ritard.*

und.

p *dot* *a Tempo.*

pp *a Tempo.*

Der Mond ist mein Begleiter, er

leuchtet mir freundlich vor, da bin ich an ih - rem Hau - se und freudig ruf' ich em -

mf

por, ja freudig ruf' ich empor: Ich danke dir al - ter Vertrau - ter, dafs

f *p*

du meinen Weg er - hellt; jetzt will ich dich ent - las - sen, jetzt leuchtet der ü - brigen

f *cres.* *f*

p

Welt, jetzt leuchte der übrigen Welt.

Und findest du einen Ver-

lieb-ten, der einsam klagt sein Leid, der einsam klagt sein Leid, so

trö - ste ihn, so trö - ste ihn, wie du mich selber getrö - stet in al - ter Zeit; in

al - ter Zeit, so trö - ste ihn, so trö - ste ihn.. *p* Und

findest du einen Verlieb - ten, der einsam klagt sein Leid, so trö - ste ihn, so

ff *p*

trö - ste ihn, wie du mich selber tröstet in al - ter Zeit.

ff

ff *p*

Trö - ste ihn, trö -

tr

dim, *pp*

ste ihn, *pp* trö - ste ihn.

dim. *pp*

Nº 2.

Lauf der Welt. Von Uhland.

VIOLONCELLO.

SINGSTIMME.

Empty singing voice staff.

Allegro non troppo.

PIANO - FORTE.

Empty singing voice staff.

arco.
p

stehet hart am Weg. Wir haben uns noch

fp

p *cres.*

nie bestellt, wir haben uns noch nie bestelltes ist nur so *cres.* der Lauf der Welt, *f* *cs*

p *cres.*

f *ff*

ist nur so der Lauf der Welt, ist nur so der Lauf der Welt.

f *ff*

144634

p *pizz.*

p Ich weiß nicht, wie es so geschah, seit lan_ ge küß' ich

p

sie, ich bitte nicht, sie sagt nicht ja, doch sagt sie: nein! auch nie. Wenn

p col arco.

Lippe gern auf Lip_ pe ruht, wenn Lippe gern auf Lippe ruht, wir hindernis nicht, uns

fp *fp*

düinkt es gut, wir hinderns nicht, uns düinkt es gut, wir hinderns nicht, uns düinkt es

gut. Das Lüftchen mit der

Ro - se spielt, es fragt nicht: hast mich lieb? das Röschen sich am Thau kühlt, es

sagt nicht lange gib! ich liebe sie, sie liebet mich, ich liebe sie, sie

liebet mich, doch keines sagt, ich liebe dich, doch keines sagt ich lie - - be

dich, doch keines sagt ich lie - - be dich.

Nº 3.

Die Raethsel.

VIOLONCELLO.

SINGSTIMME.

PIANO - FORTE.

f

geh'n in stil-len Weinen.

mf

p

Deine kla - ren Veilchen augenschwebenvor mir Tag und Nacht

p

p *cres.*

cres. *p*

und mich quält es und mich quält es was be - deu - tendiese

fp *cres.* *p*

sü - fsenblauen Räth - sel? was be - deu - ten diese süßen blauen Räth -

a tempo.

- sel? Ach! Deineweichen Li - lienfü - ger könntich, sie noch einmalküßen und sie drücken an mein

Herz und sie drücken an mein Herz, und ver - ge - hen in

stil lem Wei - nen und ver - geh'n in stillem

Wei - nen, und ver - geh'n in stillem Wei -

nen.

P. M. N° 2317.

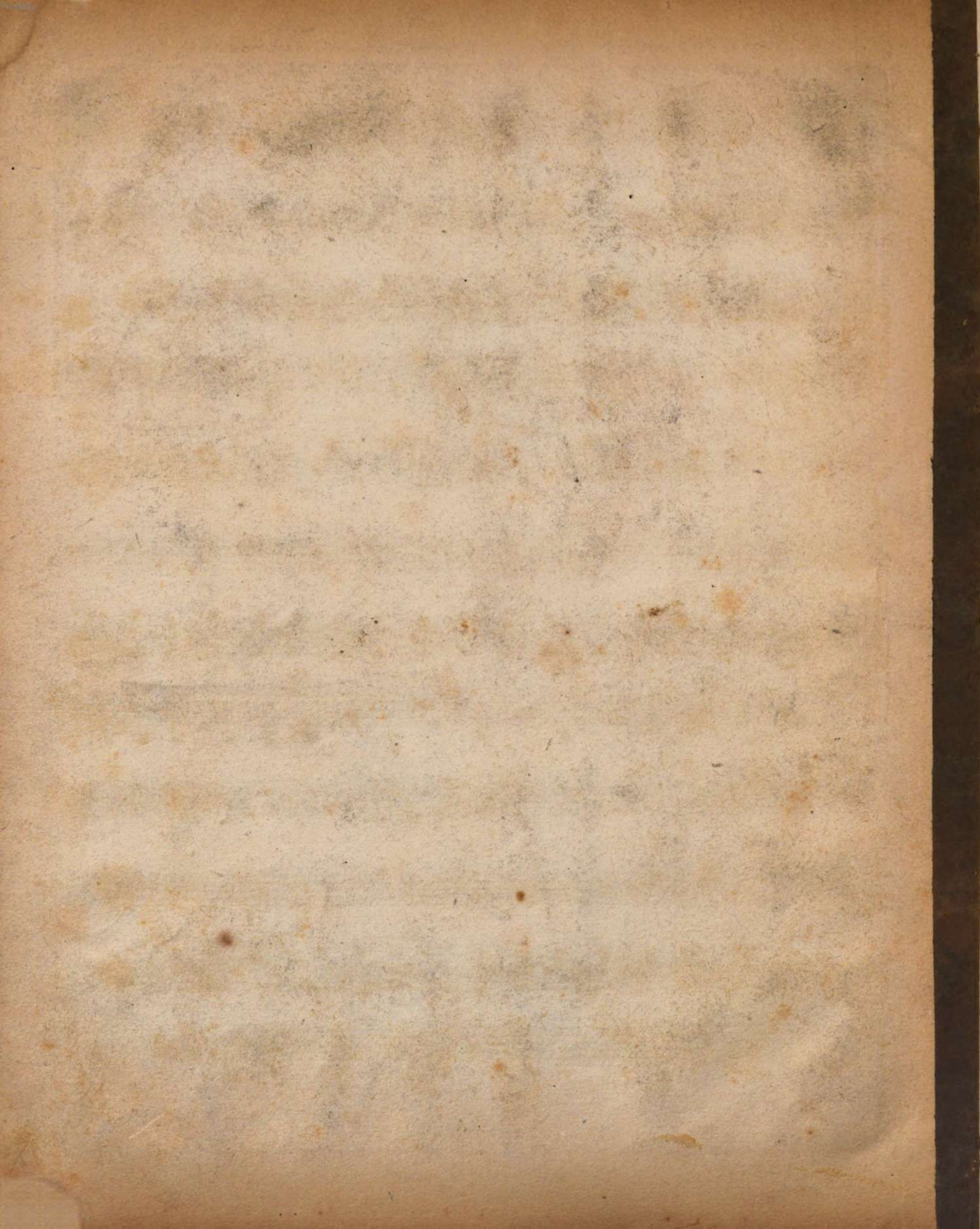

Mus. No. 4900

Bayrische
Staatsbibliothek
München

Lachner
(Fug)

Nº 1.

VIOLONCELLO.
Moderato.

Mitternacht.

386 of 387

Nº 2.

VOLONCELLO.

Lauf der Welt.

Allegro non troppo.

Nº 5.

VIOLONCELLO.

Die Raethsel.

Moderato.

P.F. *e* Pdol

cres. *p*

cres. *p*

f

p

f

f *p*

cres. *pp* = *cres.* = *pp*

p

p *cres.*

pp

pp