Representation of Chaos.

Introduzione

Largo

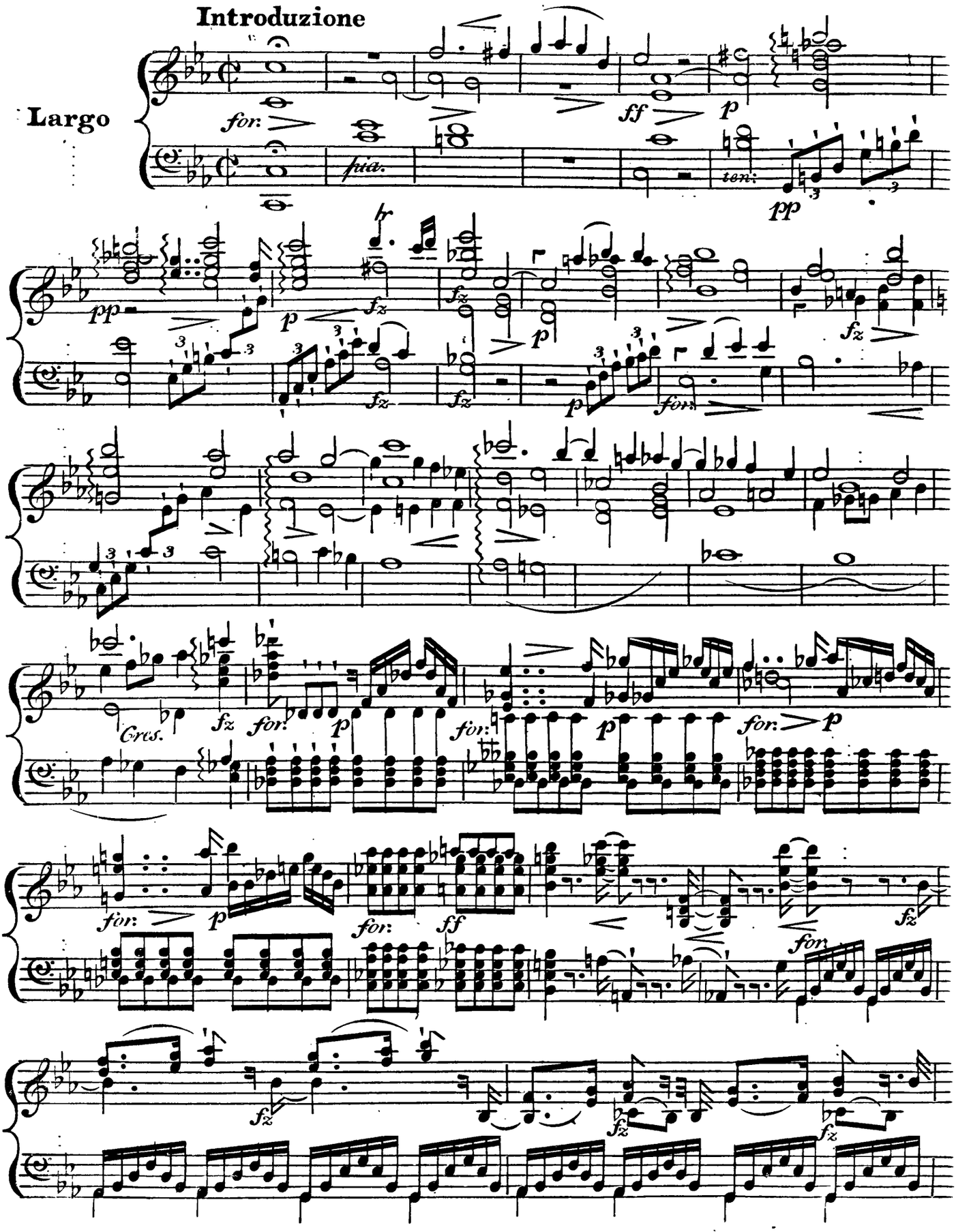

SKARRATT Sculp

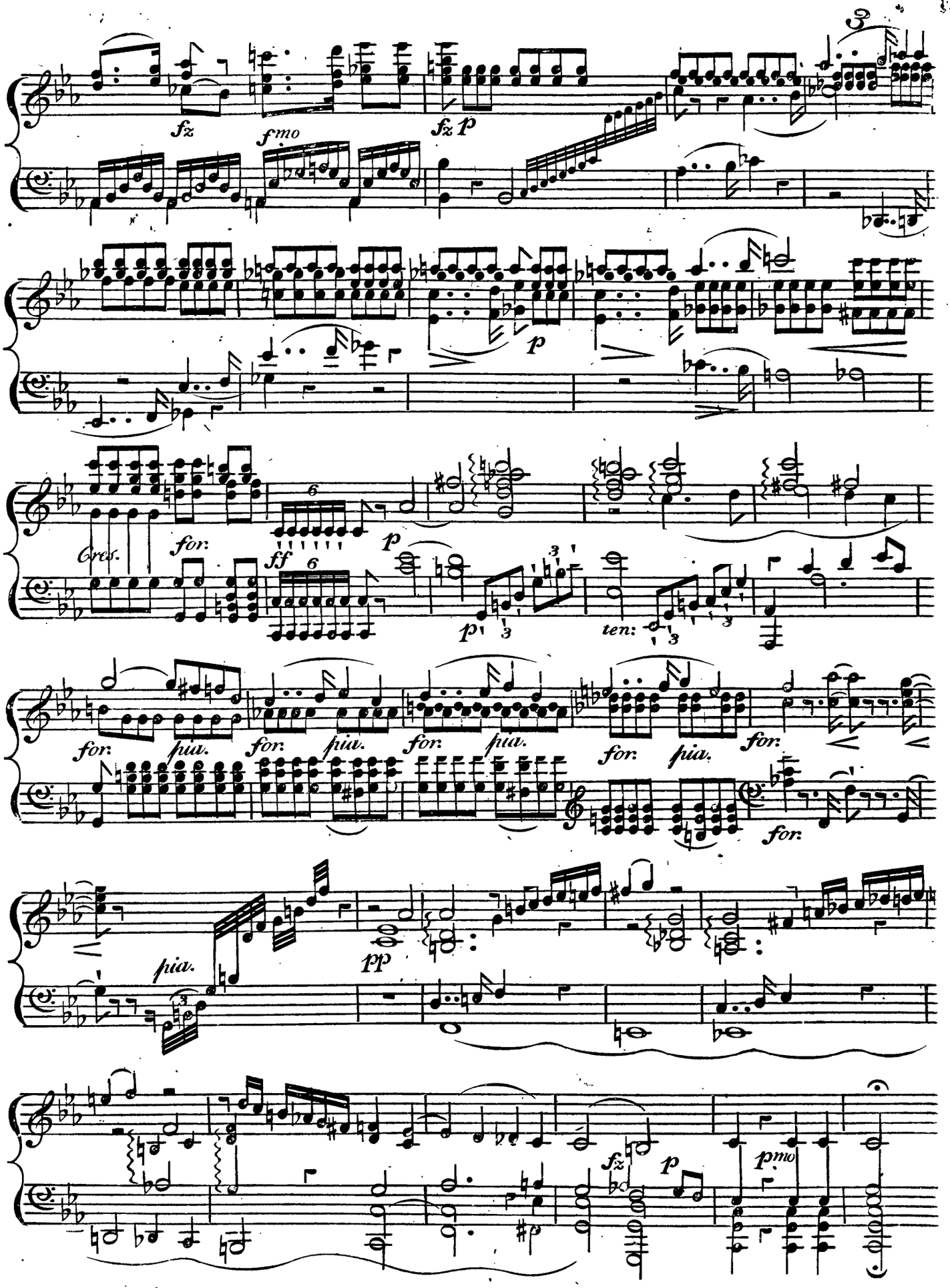
fz
fmo
fz p
p
Cres.
for:
ff
p
ten:
pia.
pp
fz
p
pmo

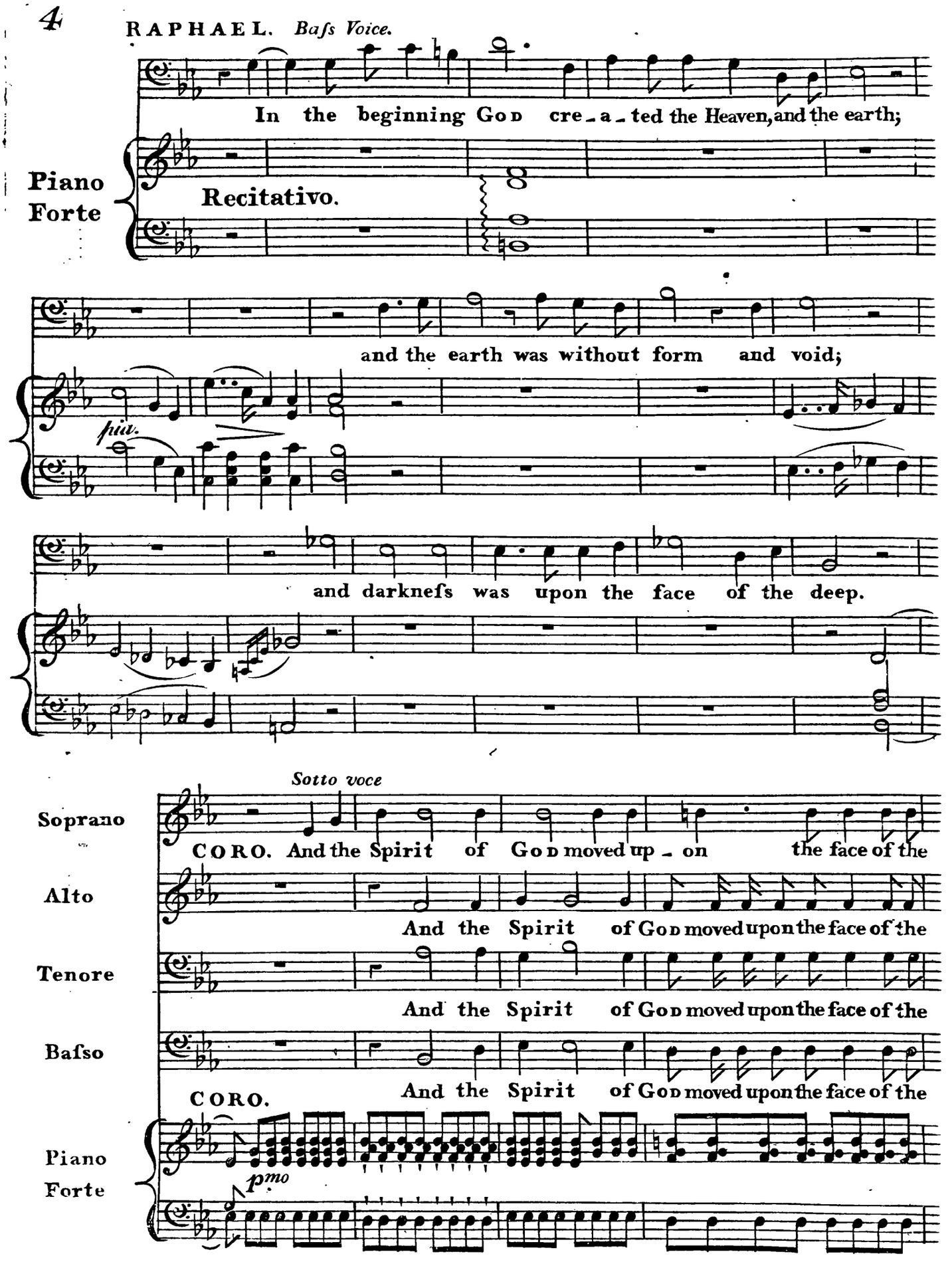
RAPHAEL. Baſs Voice.
In the beginning God cre-a-ted the Heaven, and the earth;
Piano Forte
Recitativo.
and the earth was without form and void;
piu.
and darkneſs was upon the face of the deep.
Sotto voce
Soprano
CORO. And the Spirit of God moved up-on the face of the
Alto
And the Spirit of God moved upon the face of the
Tenore
And the Spirit of God moved upon the face of the
Baſso
And the Spirit of God moved upon the face of the
CORO.
Piano Forte
pmo

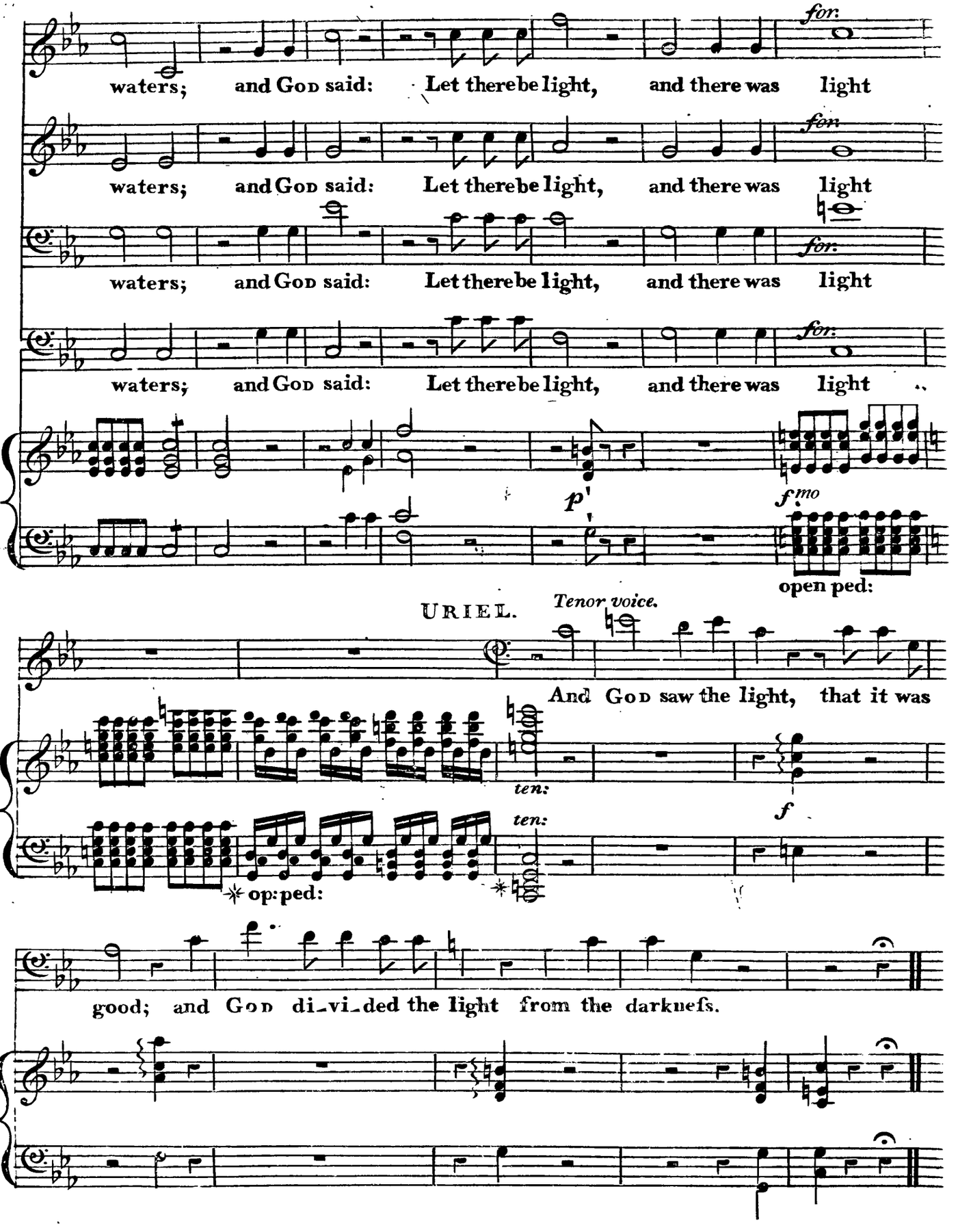
for:
waters; and God said: Let there be light, and there was light
for:
waters; and God said: Let there be light, and there was light
for:
waters; and God said: Let there be light, and there was light
for:
waters; and God said: Let there be light, and there was light
p'
f mo
open ped:
URIEL.
Tenor voice.
And God saw the light, that it was
ten:
f
ten:
op: ped:
good; and God di-vi-ded the light from the darkneſs.

URIEL.

Aria, Andante.

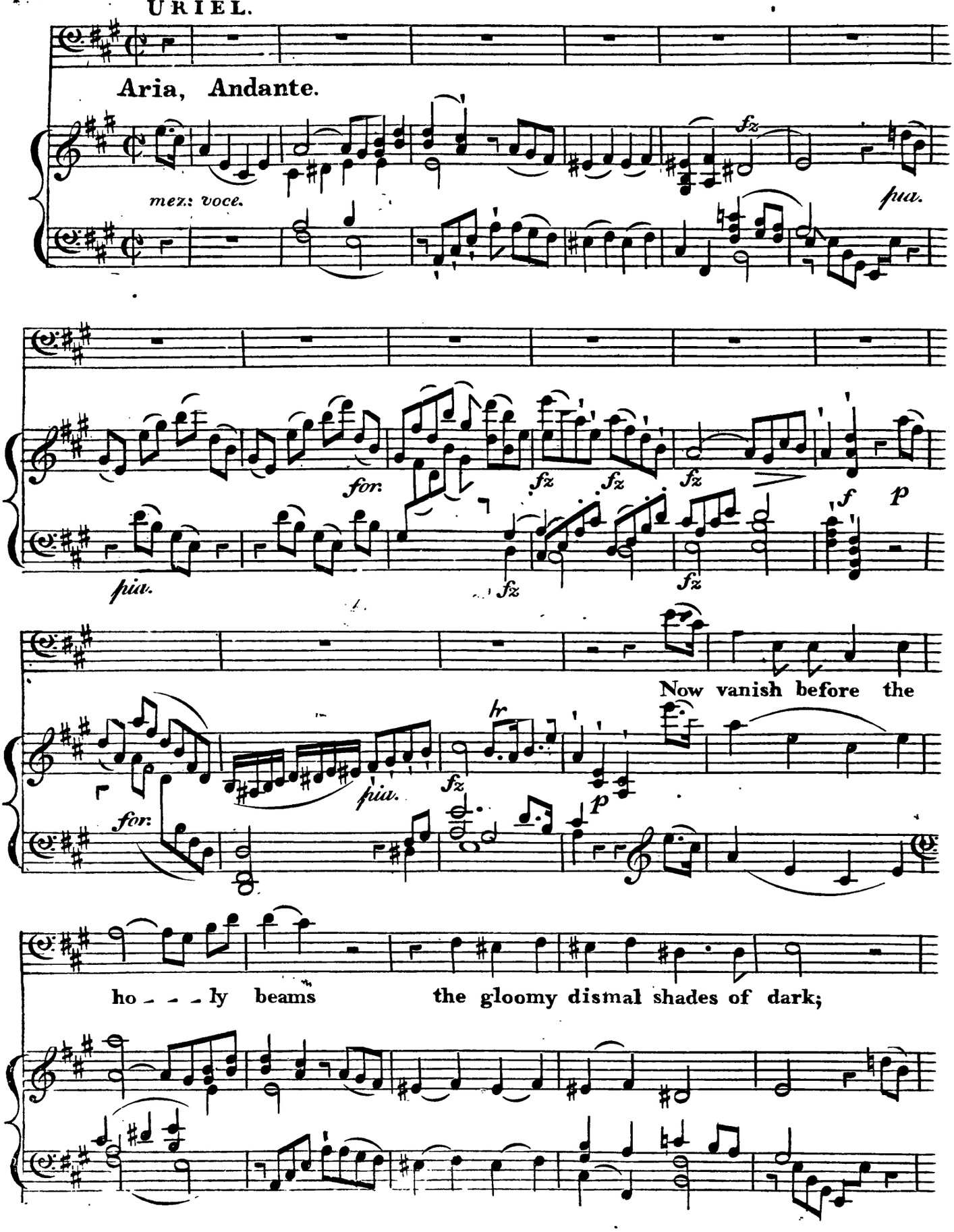

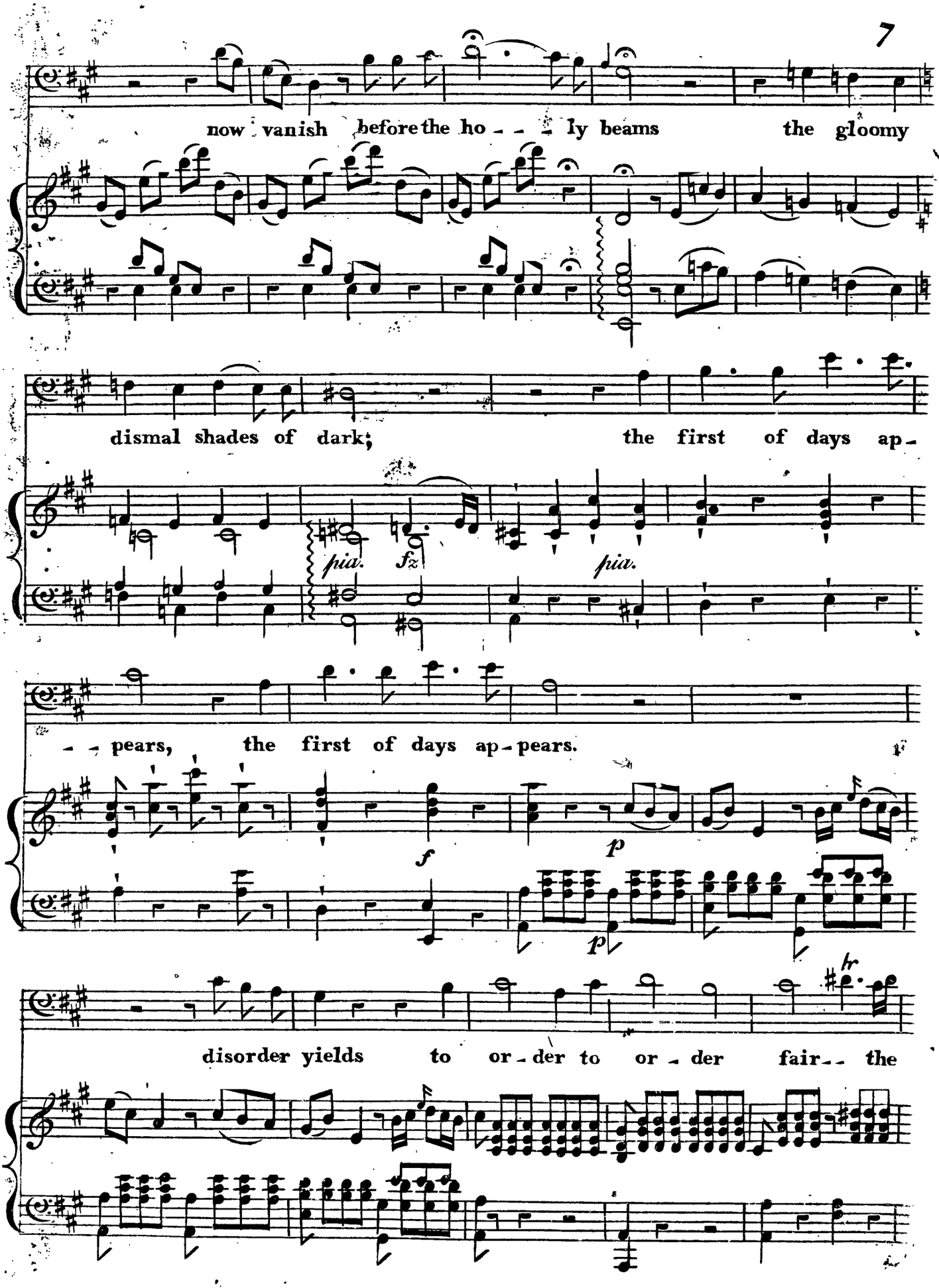
now vanish before the ho - - - ly beams the gloomy
dismal shades of dark; the first of days ap -
pia. fz pia.
- - pears, the first of days ap - pears.
f p p
disorder yields to or - der to or - der fair - - the

place. disorder yields disorder yields to or - - - der

fair the place to or - - - der fair the place

Af - fright - ed

Allegro Moderato

fled hell's Spirits black in throngs down they sink in the

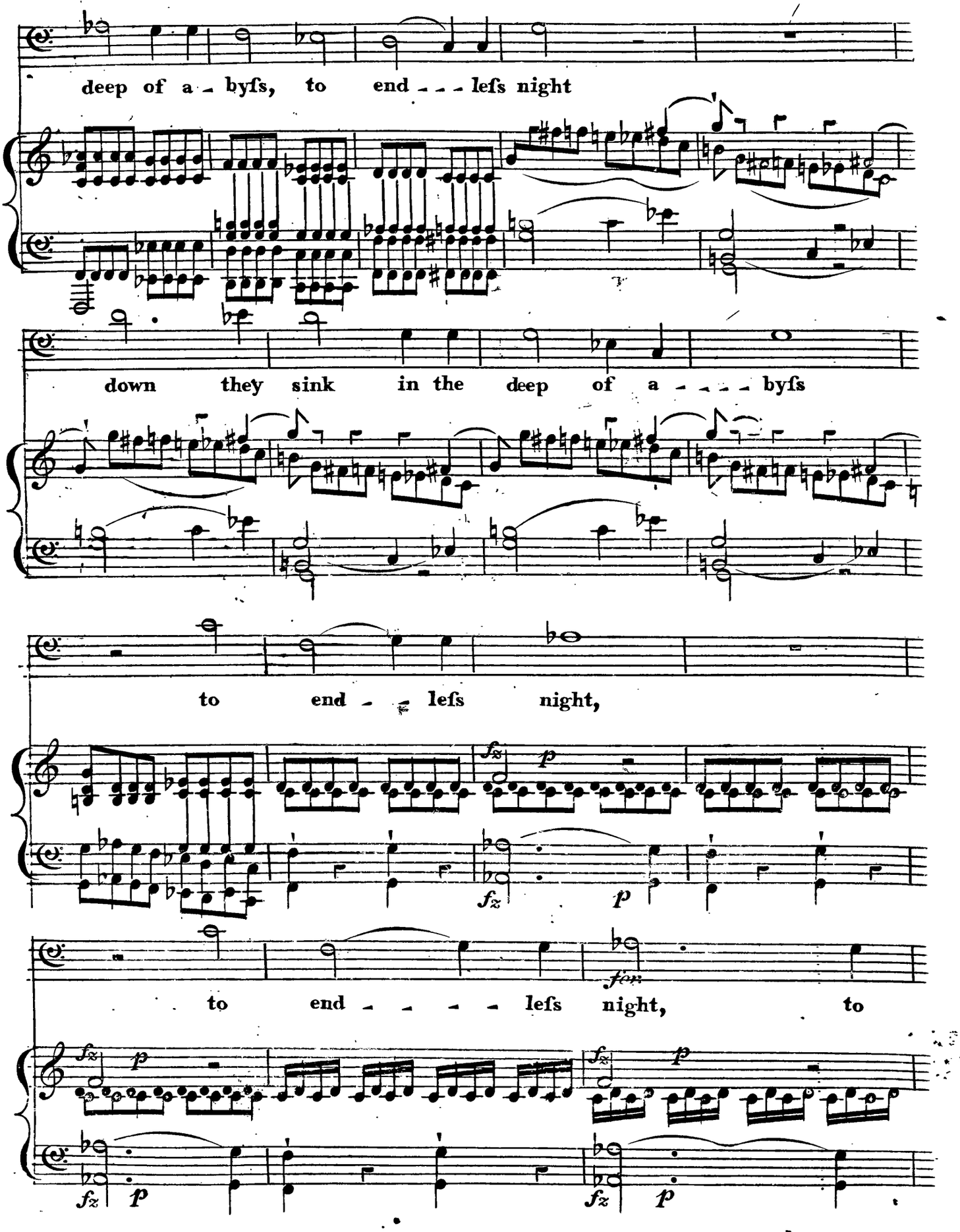
deep of a - byſs, to end - - - leſs night
down they sink in the deep of a - - - - byſs
to end - - leſs night,
to end - - - - - leſs night, to

URIEL.

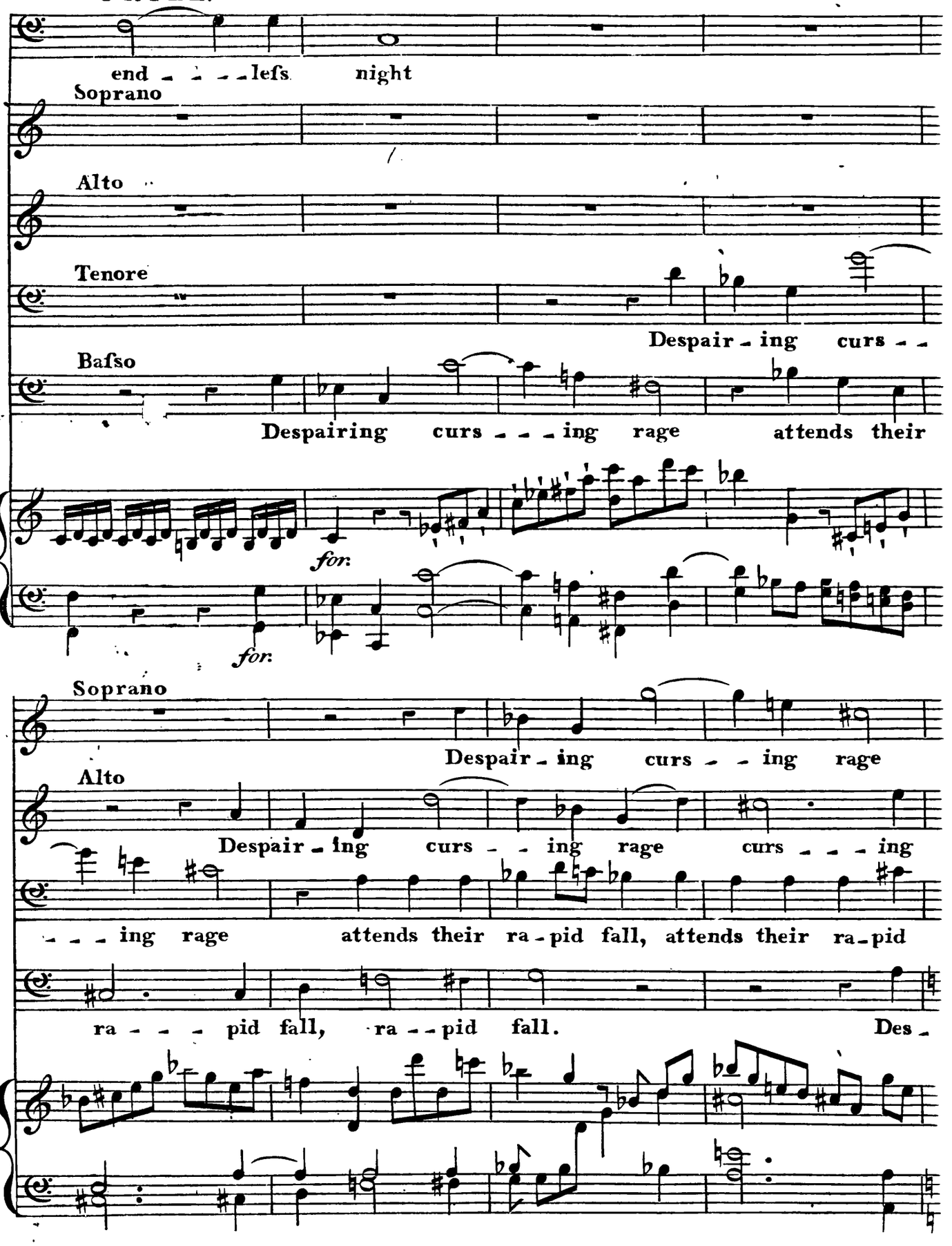
end - - - - leſs night
Soprano
Alto
Tenore
Despair - ing curs - -
Baſso
Despairing curs - - - ing rage attends their
for.
for.
Soprano
Despair - ing curs - - ing rage
Alto
Despair - ing curs - - ing rage curs - - - ing
- - - ing rage attends their ra - pid fall, attends their ra - pid
ra - - - pid fall, ra - - pid fall. Des -

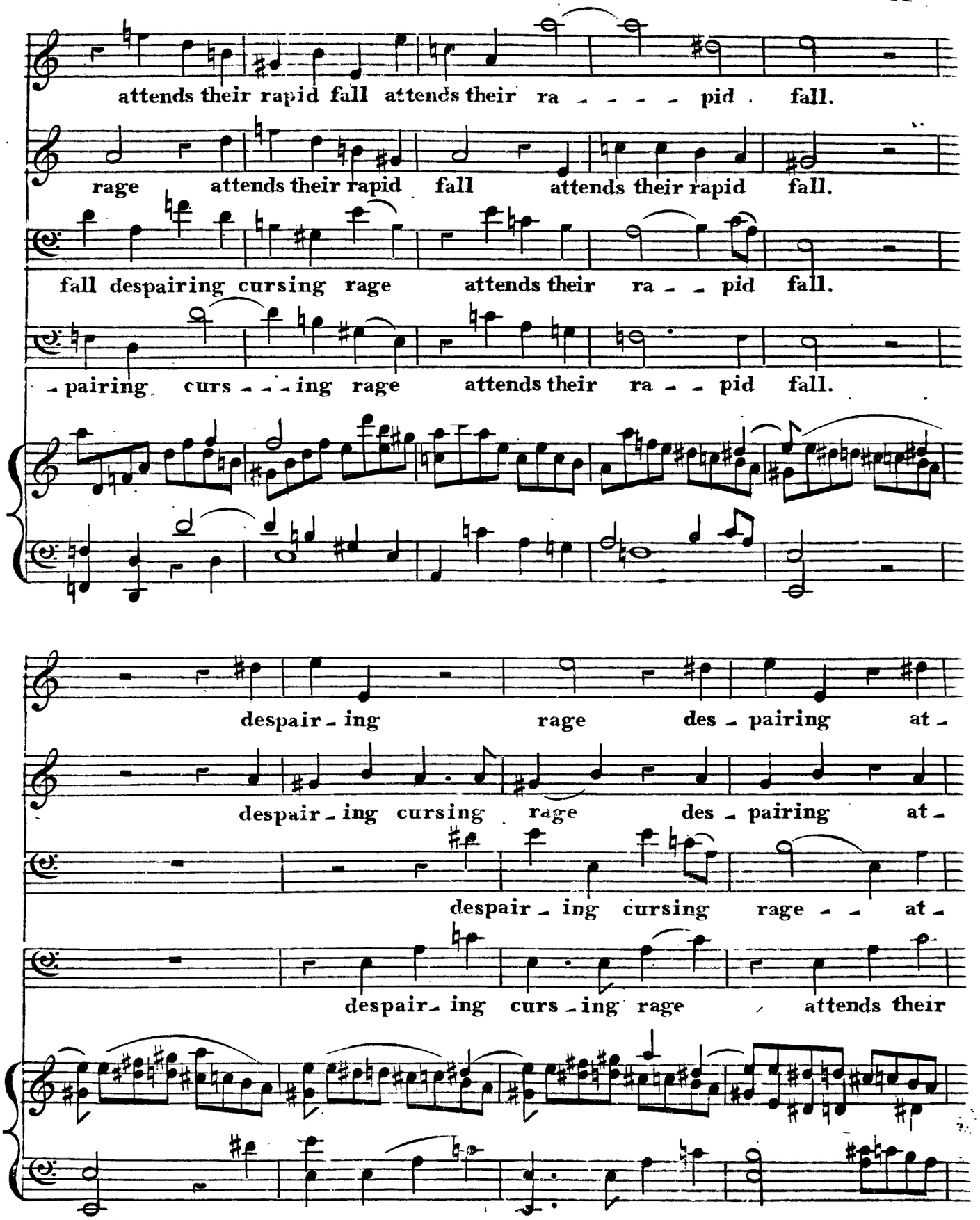
attends their rapid fall attends their ra - - - - pid . fall.
rage attends their rapid fall attends their rapid fall.
fall despairing cursing rage attends their ra - - pid fall.
- pairing curs - - - ing rage attends their ra - - pid fall.
despair - ing rage des - pairing at -
despair - ing cursing rage des - pairing at -
despair - ing cursing rage - - at -
despair - ing curs - ing rage attends their

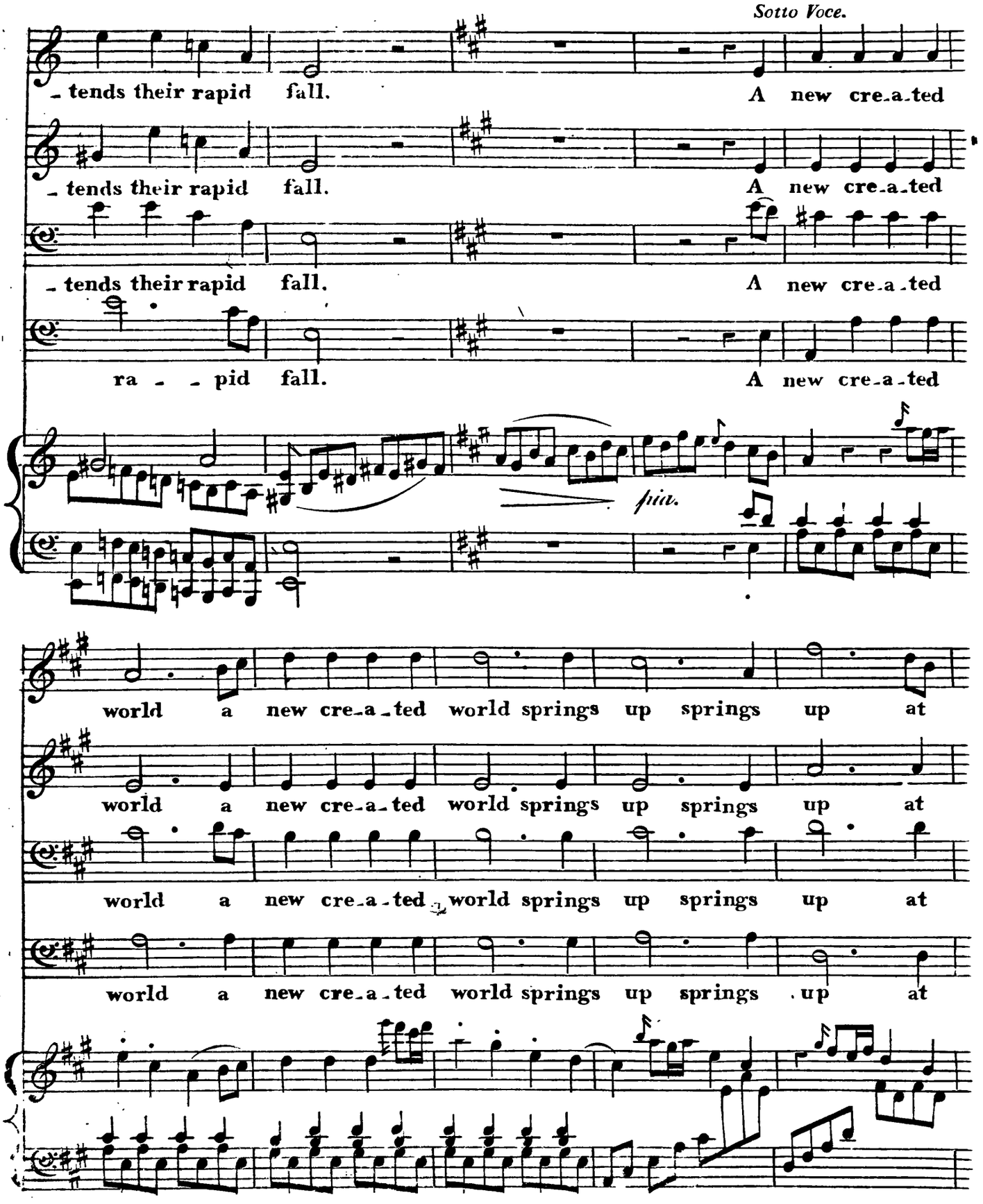
Sotto Voce.
- tends their rapid fall. A new cre-a-ted
- tends their rapid fall. A new cre-a-ted
- tends their rapid fall. A new cre-a-ted
ra - - pid fall. A new cre-a-ted
fria.
world a new cre-a-ted world springs up springs up at
world a new cre-a-ted world springs up springs up at
world a new cre-a-ted world springs up springs up at
world a new cre-a-ted world springs up springs up at

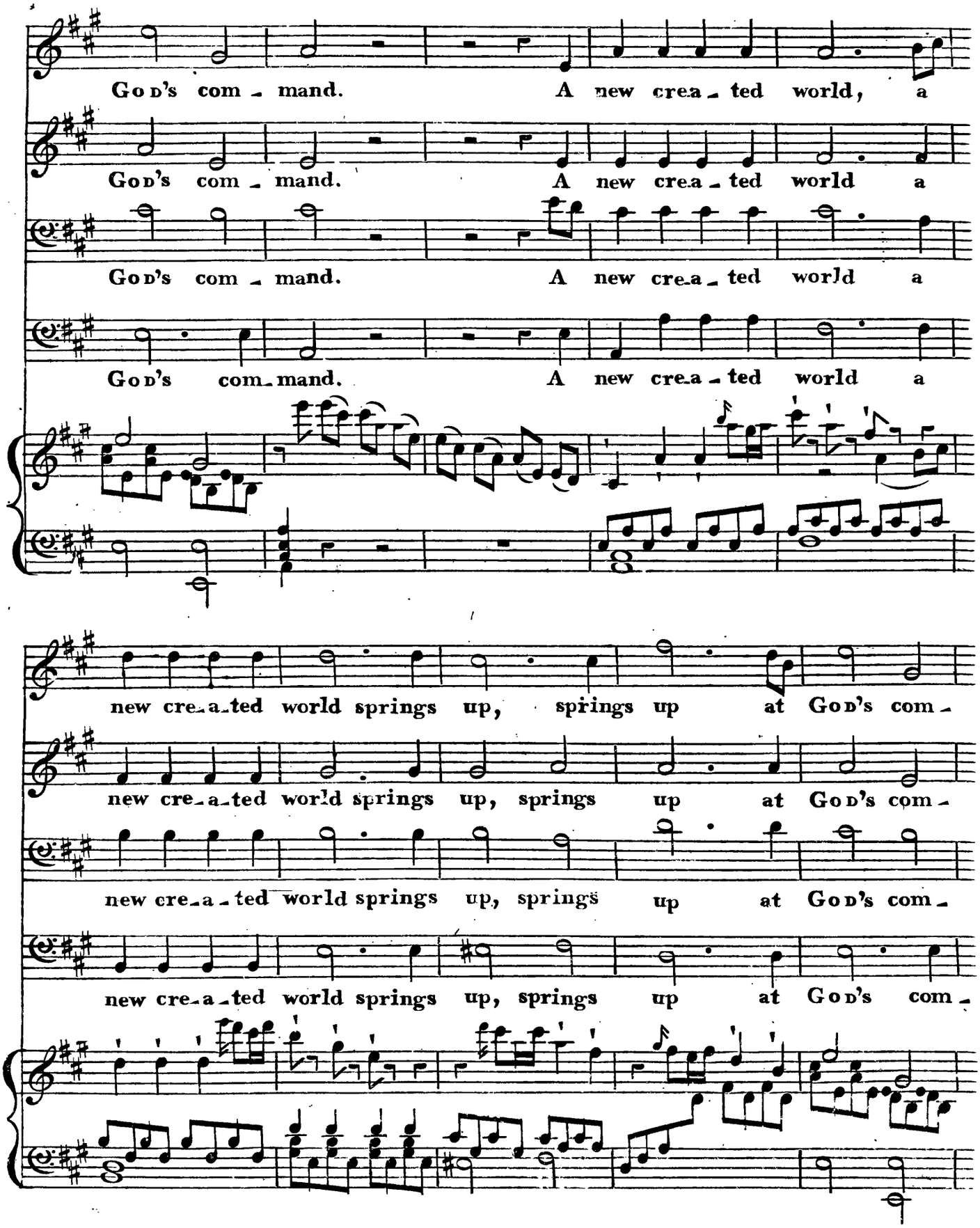
God's com - mand. A new crea - ted world, a
God's com - mand. A new crea - ted world a
God's com - mand. A new crea - ted world a
God's com - mand. A new crea - ted world a
new cre - a - ted world springs up, springs up at God's com -
new cre - a - ted world springs up, springs up at God's com -
new cre - a - ted world springs up, springs up at God's com -
new cre - a - ted world springs up, springs up at God's com -

URIEL.

Af - - fright - - - ed fled hell's spirits black in throngs;

Sopr:

- - mand.

Alto

- - mand.

- - mand.

- - mand.

pmo

down they sink in the deep of a - byſs, to end - - - leſs

for:

Des -

for:

Des -

for

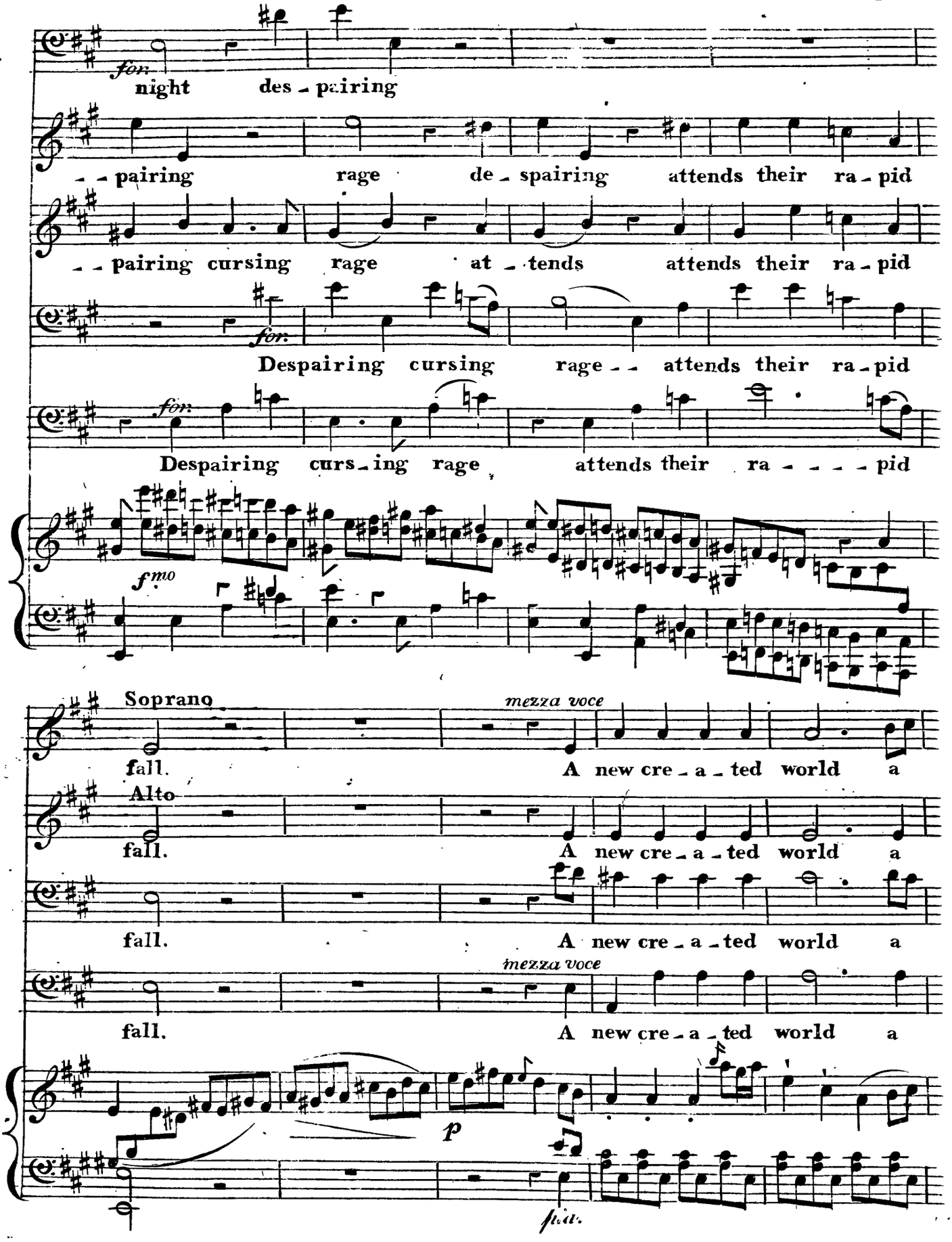
for.
night des - pairing
- - pairing rage de - spairing attends their ra - pid
- - pairing cursing rage at - tends attends their ra - pid
for.
Despairing cursing rage - - attends their ra - pid
for.
Despairing curs - ing rage attends their ra - - - - - pid
fmo
Soprano
mezza voce
fall.
A new cre - a - ted world a
Alto
fall.
A new cre - a - ted world a
fall.
A new cre - a - ted world a
mezza voce
fall.
A new cre - a - ted world a
p
fall.

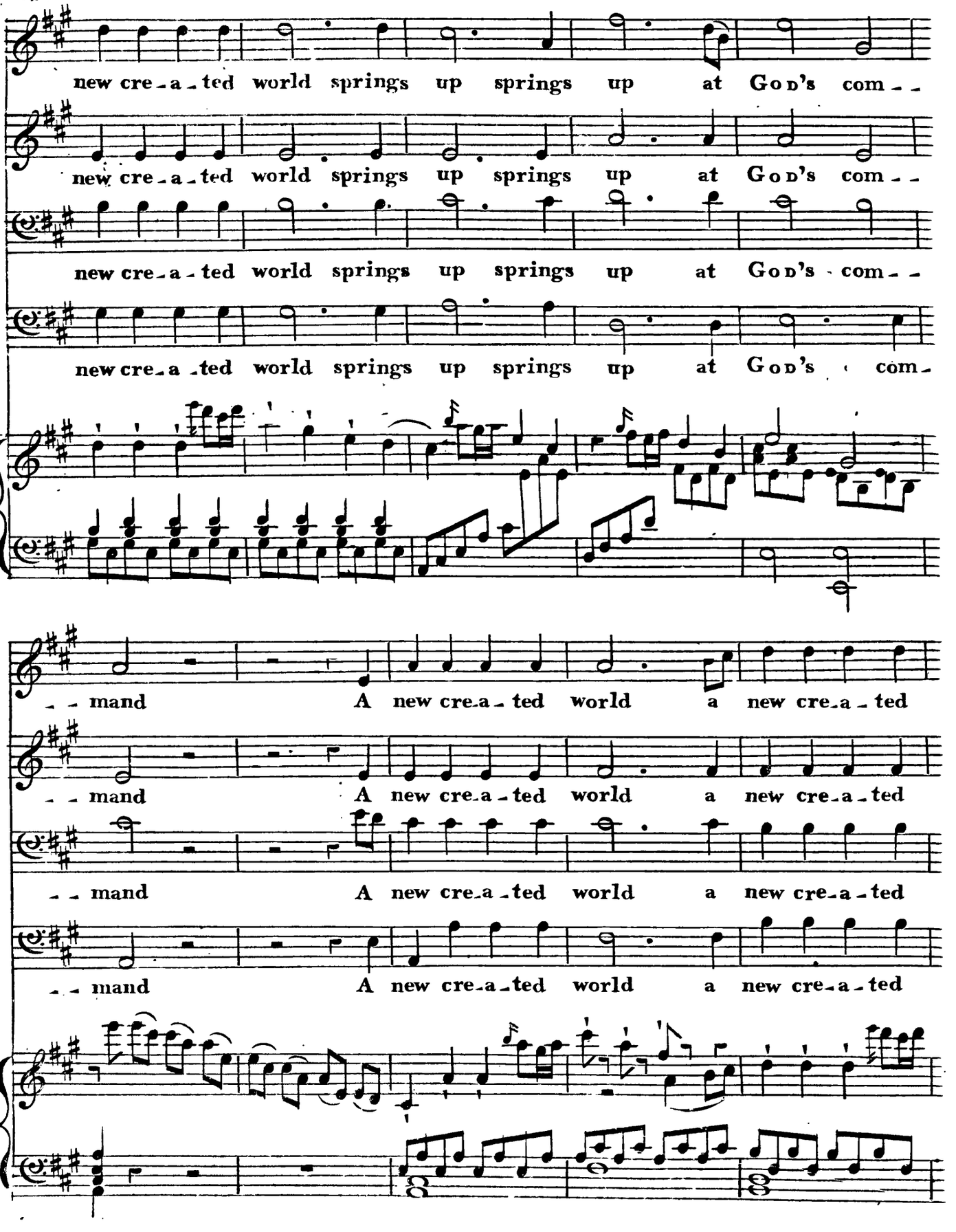
new cre-a-ted world springs up springs up at God's com--
new cre-a-ted world springs up springs up at God's com--
new cre-a-ted world springs up springs up at God's com--
new cre-a-ted world springs up springs up at God's com-
--mand A new cre-a-ted world a new cre-a-ted
--mand A new cre-a-ted world a new cre-a-ted
--mand A new cre-a-ted world a new cre-a-ted
--mand A new cre-a-ted world a new cre-a-ted

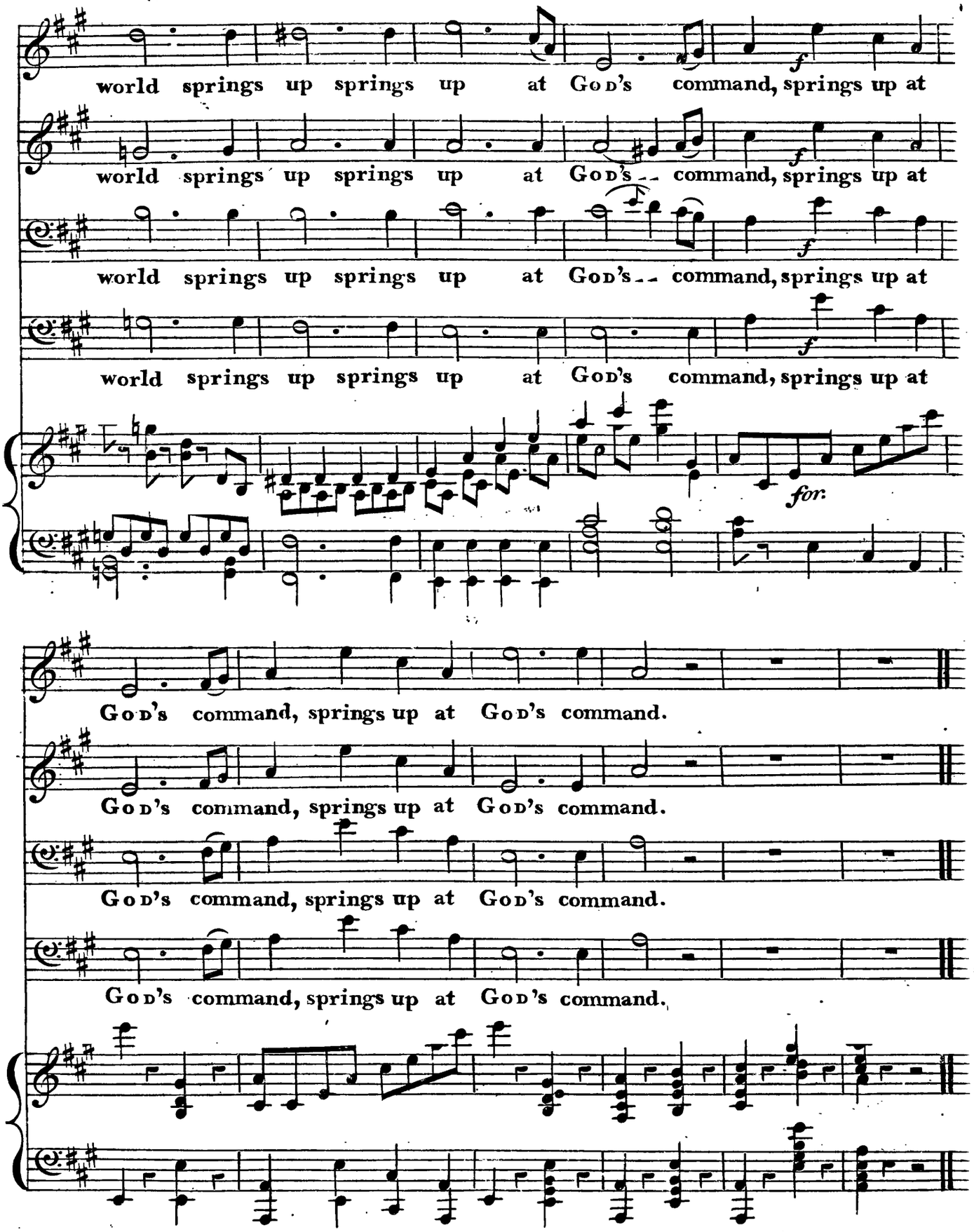
world springs up springs up at God's command, springs up at
world springs up springs up at God's command, springs up at
world springs up springs up at God's command, springs up at
world springs up springs up at God's command, springs up at
f
for:
God's command, springs up at God's command.
God's command, springs up at God's command.
God's command, springs up at God's command.
God's command, springs up at God's command.

RAPHAEL.

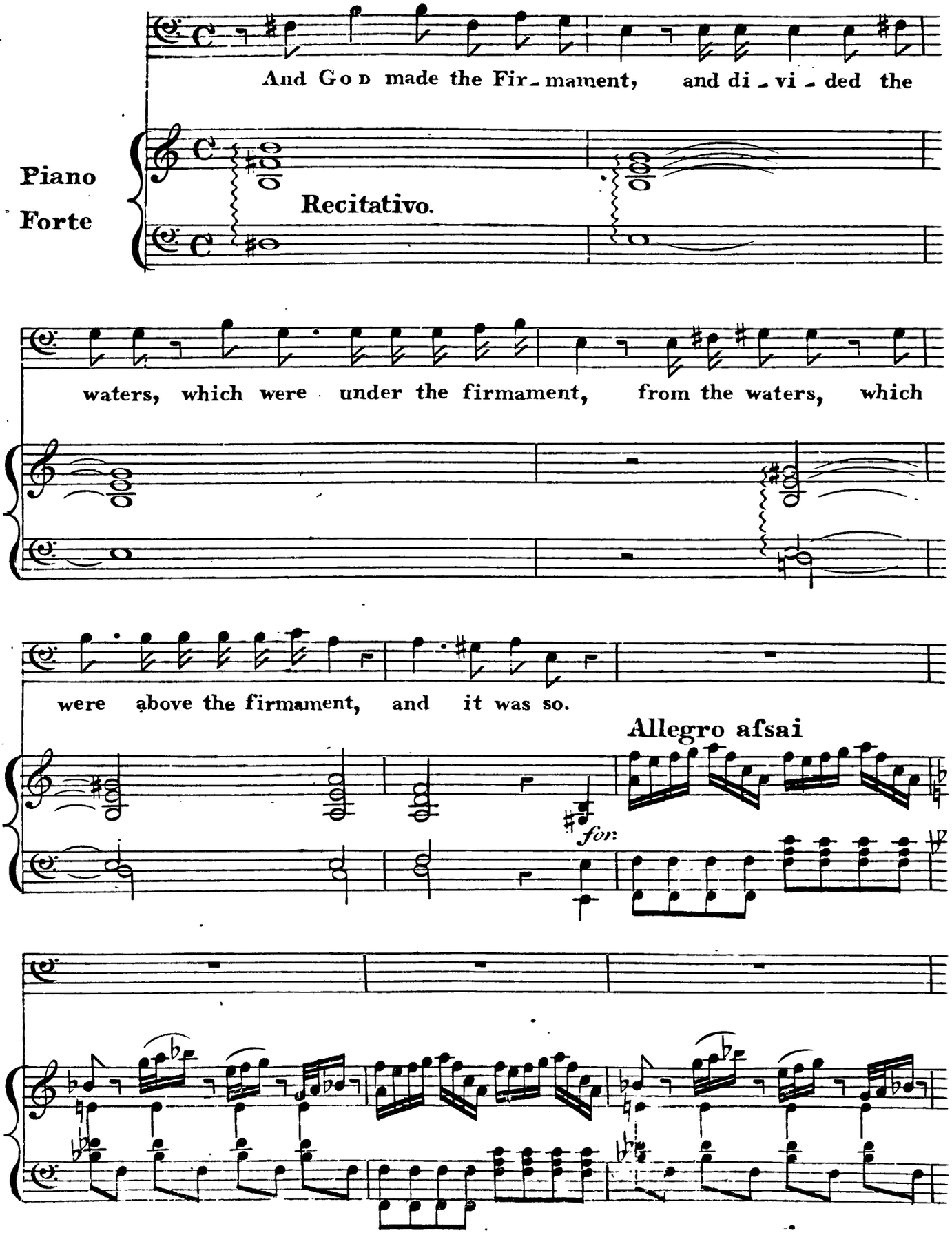
And God made the Firmament, and divided the
Piano
Forte
Recitativo.
waters, which were under the firmament, from the waters, which
were above the firmament, and it was so.
Allegro afsai
for:

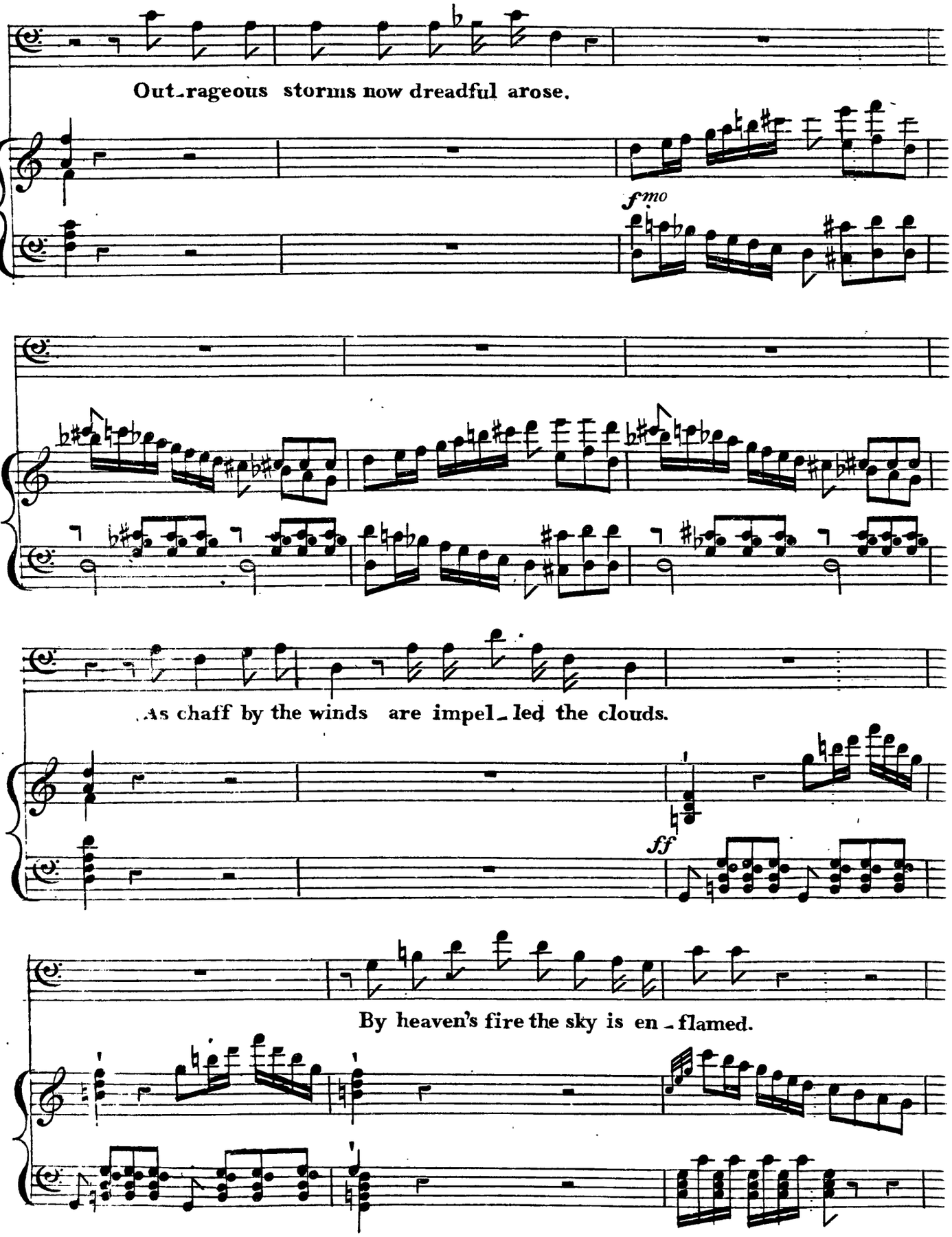
Out-rageous storms now dreadful arose.
fmo
As chaff by the winds are impel-led the clouds.
ff
By heaven's fire the sky is en-flamed.

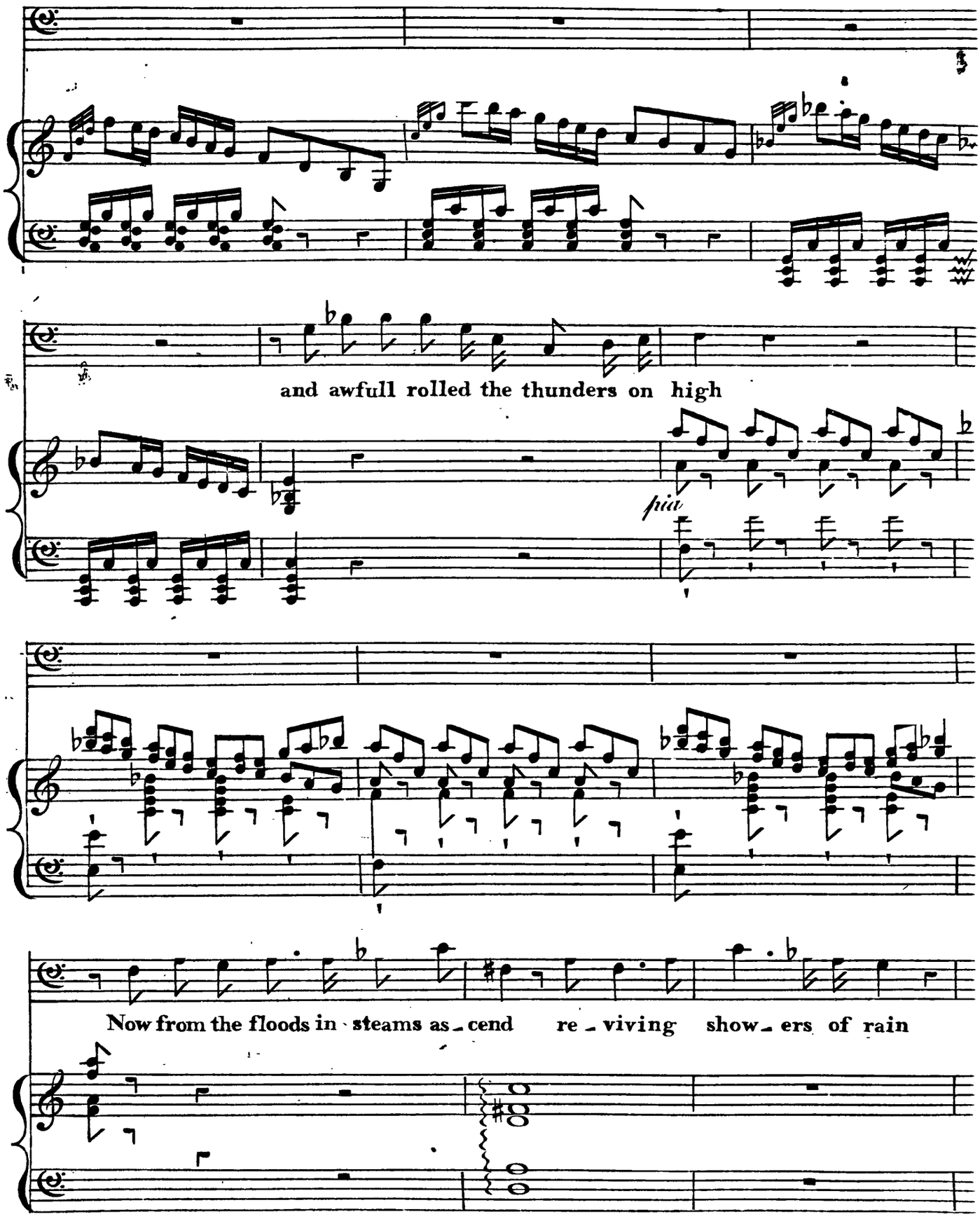
and awfull rolled the thunders on high
fuia
Now from the floods in steams as cend re viving show ers of rain

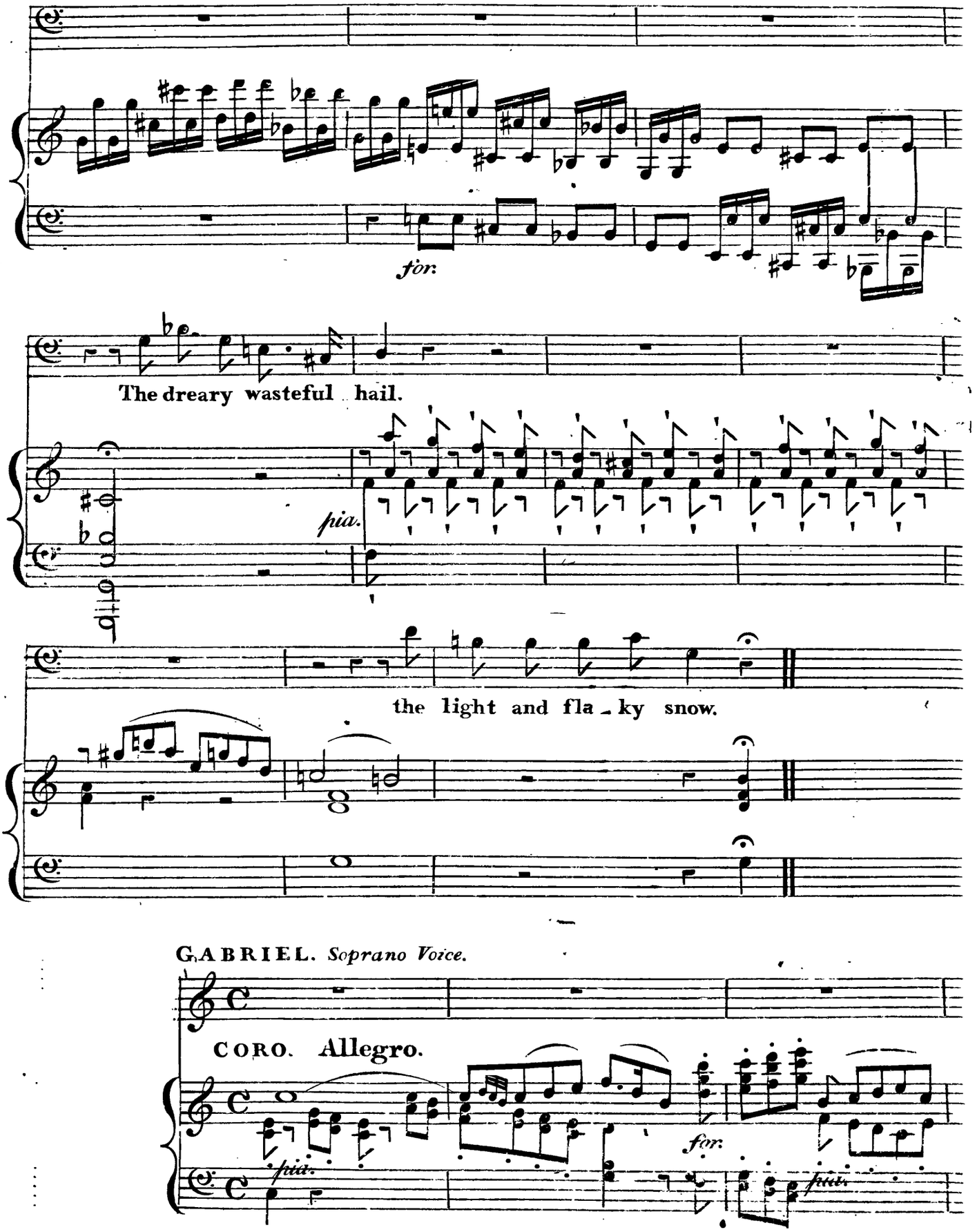

GABRIEL. *Soprano Voice.*

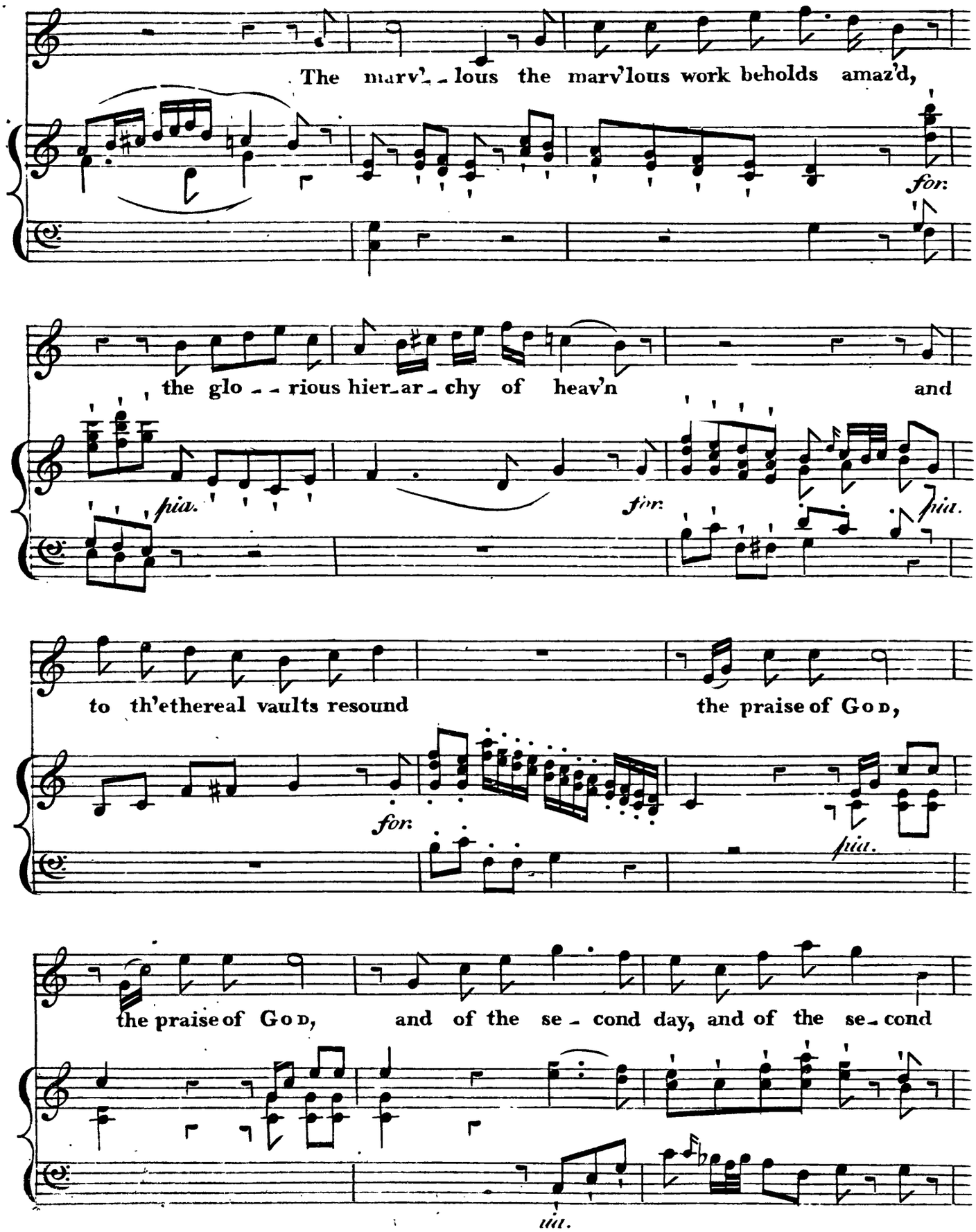
The marv'lous the marv'lous work beholds amaz'd,
for:
the glo - rious hier-ar-chy of heav'n and
pia.
for:
pia.
to th'ethereal vaults resound the praise of God,
for:
pia.
the praise of God, and of the se - cond day, and of the se - cond
ma.

GABRIEL.

day and to th'ethereal vaults resound.

Soprano

And to th'ethereal vaults resound.

Alto

And to th'ethereal vaults resound.

Tenore.

And to th'ethereal vaults resound.

Basso.

And to th'ethereal vaults resound.

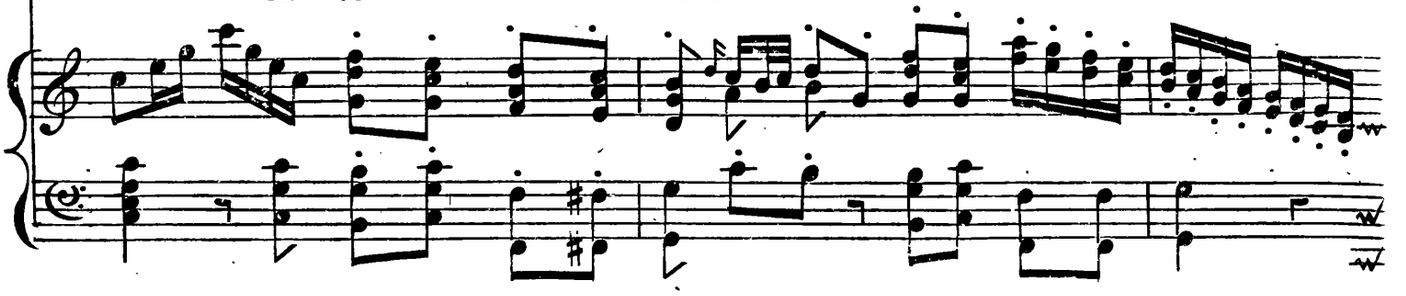

GAB:

The praise of GOD the praise of GOD and of the

Sopr:

The praise of GOD the praise of GOD and of the

Alto

The praise of GOD the praise of GOD

Ten

The praise of GOD the praise of GOD

Bass

The praise of GOD the praise of GOD

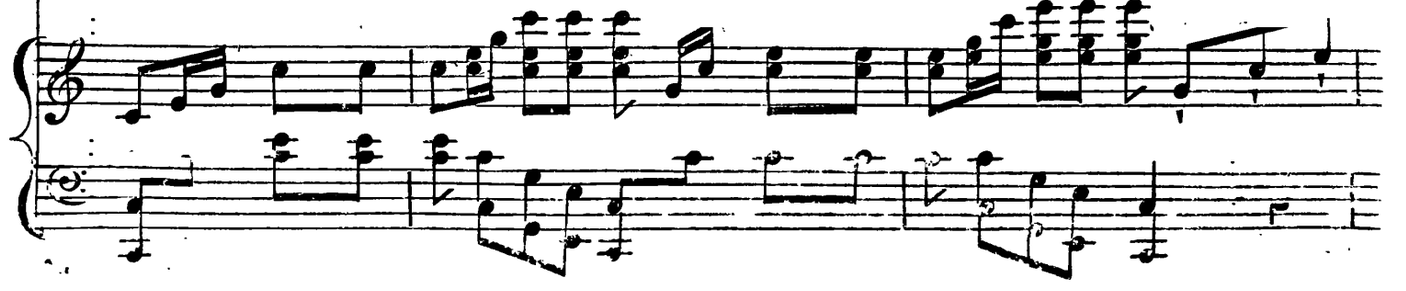

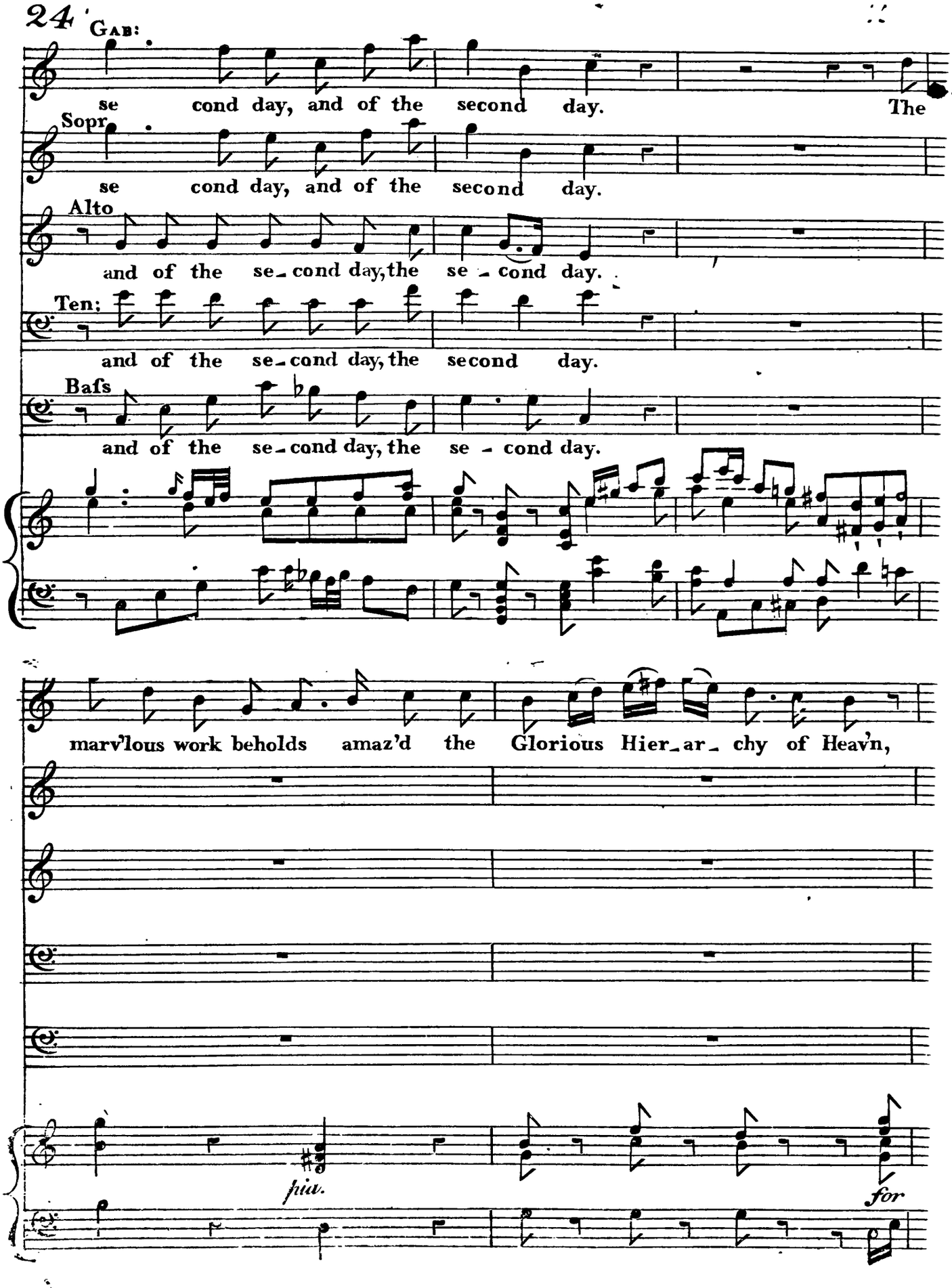
Gab:
se cond day, and of the second day. The
Sopr
se cond day, and of the second day.
Alto
and of the se-cond day, the se-cond day.
Ten;
and of the se-cond day, the second day.
Bafs
and of the se-cond day, the se-cond day.
marv'lous work beholds amaz'd the Glorious Hier-ar-chy of Heav'n,
pia.
for
fe:

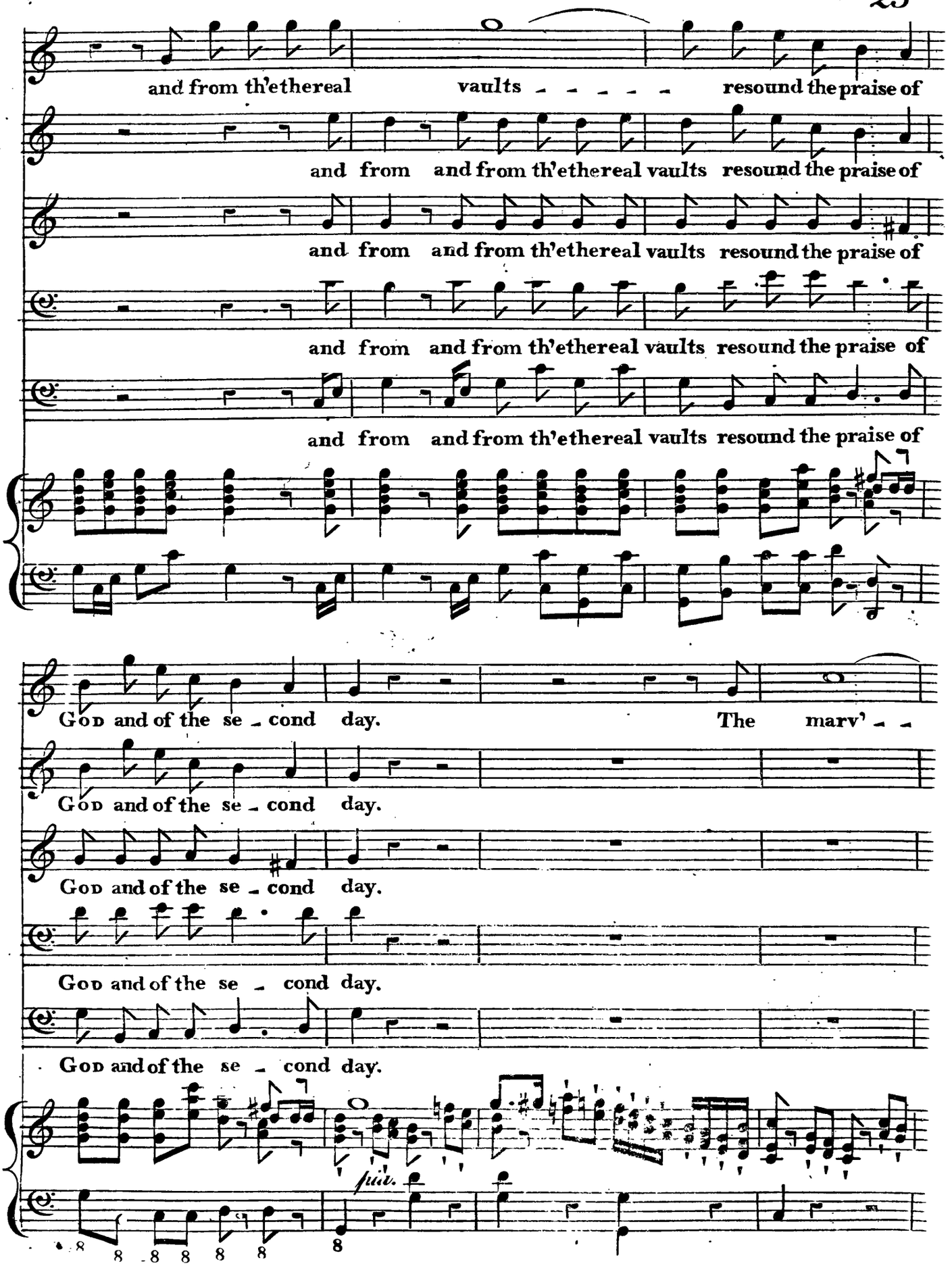
and from th'ethereal vaults - - - - - resound the praise of
and from and from th'ethereal vaults resound the praise of
and from and from th'ethereal vaults resound the praise of
and from and from th'ethereal vaults resound the praise of
and from and from th'ethereal vaults resound the praise of
God and of the se - cond day. The marv' - -
God and of the se - cond day.
God and of the se - cond day.
God and of the se - cond day.
God and of the se - cond day.
fuir.

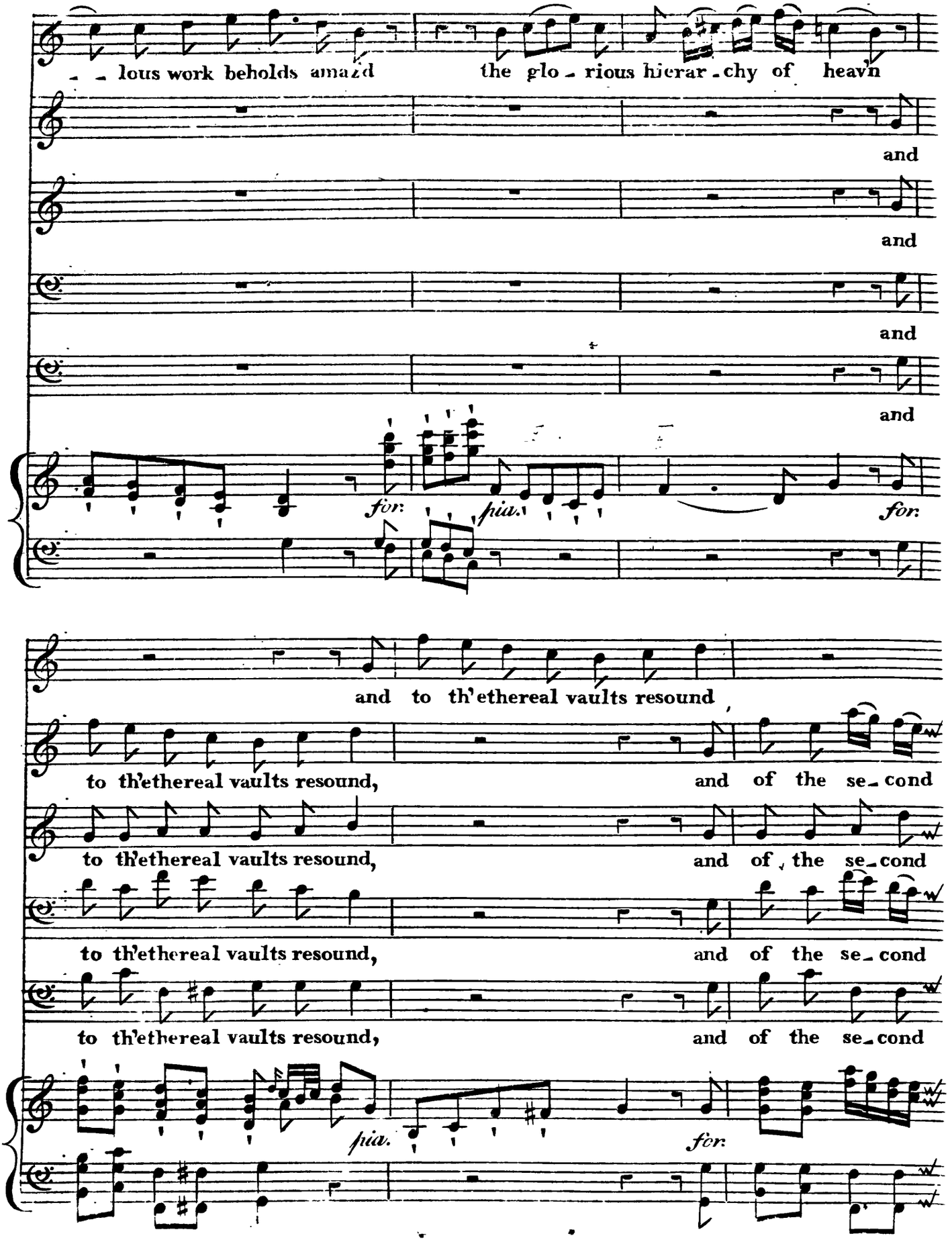
lous work beholds amazd the glo - rious hierar - chy of heavn
and
and
and
and
for:
pia.
for:
and to th'ethereal vaults resound
to th'ethereal vaults resound, and of the se - cond
to th'ethereal vaults resound, and of the se - cond
to th'ethereal vaults resound, and of the se - cond
to th'ethereal vaults resound, and of the se - cond
pia.
for:

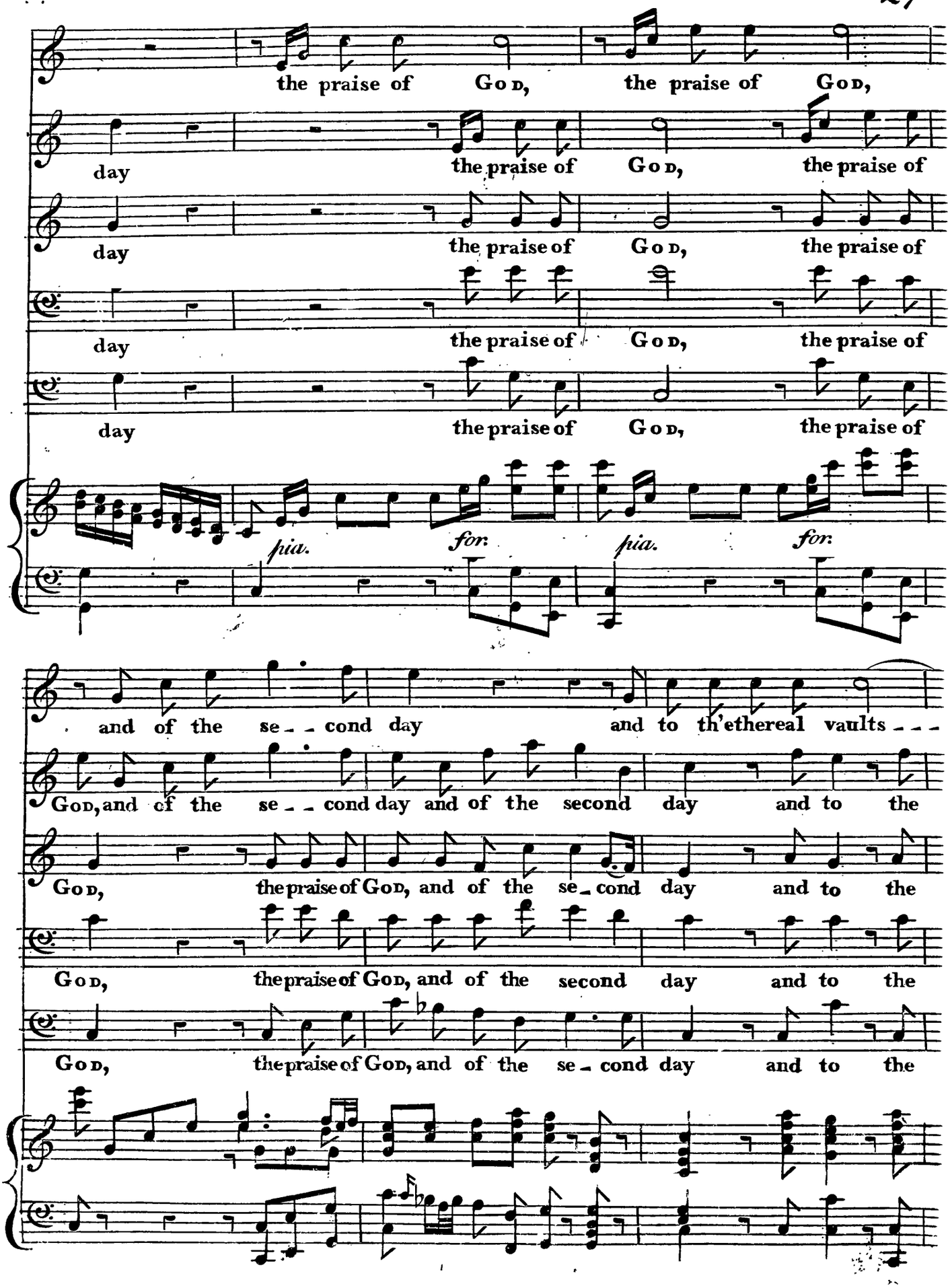
the praise of God,
the praise of God,
day
the praise of God,
the praise of
day
the praise of God,
the praise of
day
the praise of God,
the praise of
day
the praise of God,
the praise of
pia.
for.
pia.
for.
and of the se - - cond day
and to th'ethereal vaults - - -
God, and of the se - - cond day and of the second day and to the
God,
the praise of God, and of the se - cond day and to the
God,
the praise of God, and of the second day and to the
God,
the praise of God, and of the se - cond day and to the

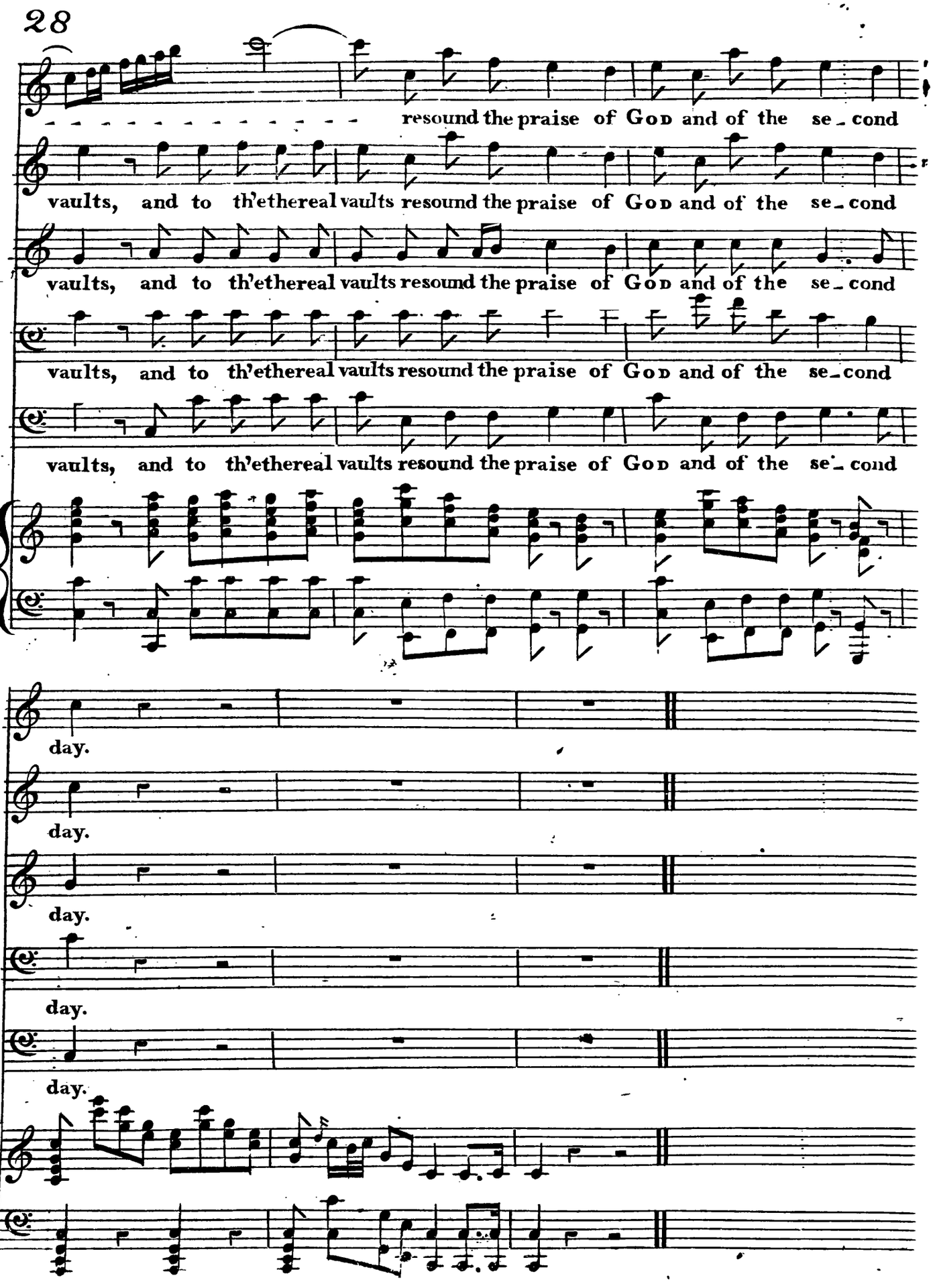
resound the praise of God and of the se_cond
vaults, and to th'ethereal vaults resound the praise of God and of the se_cond
vaults, and to th'ethereal vaults resound the praise of God and of the se_cond
vaults, and to th'ethereal vaults resound the praise of God and of the se_cond
vaults, and to th'ethereal vaults resound the praise of God and of the se_cond
day.
day.
day.
day.
day.

RAPHAEL.

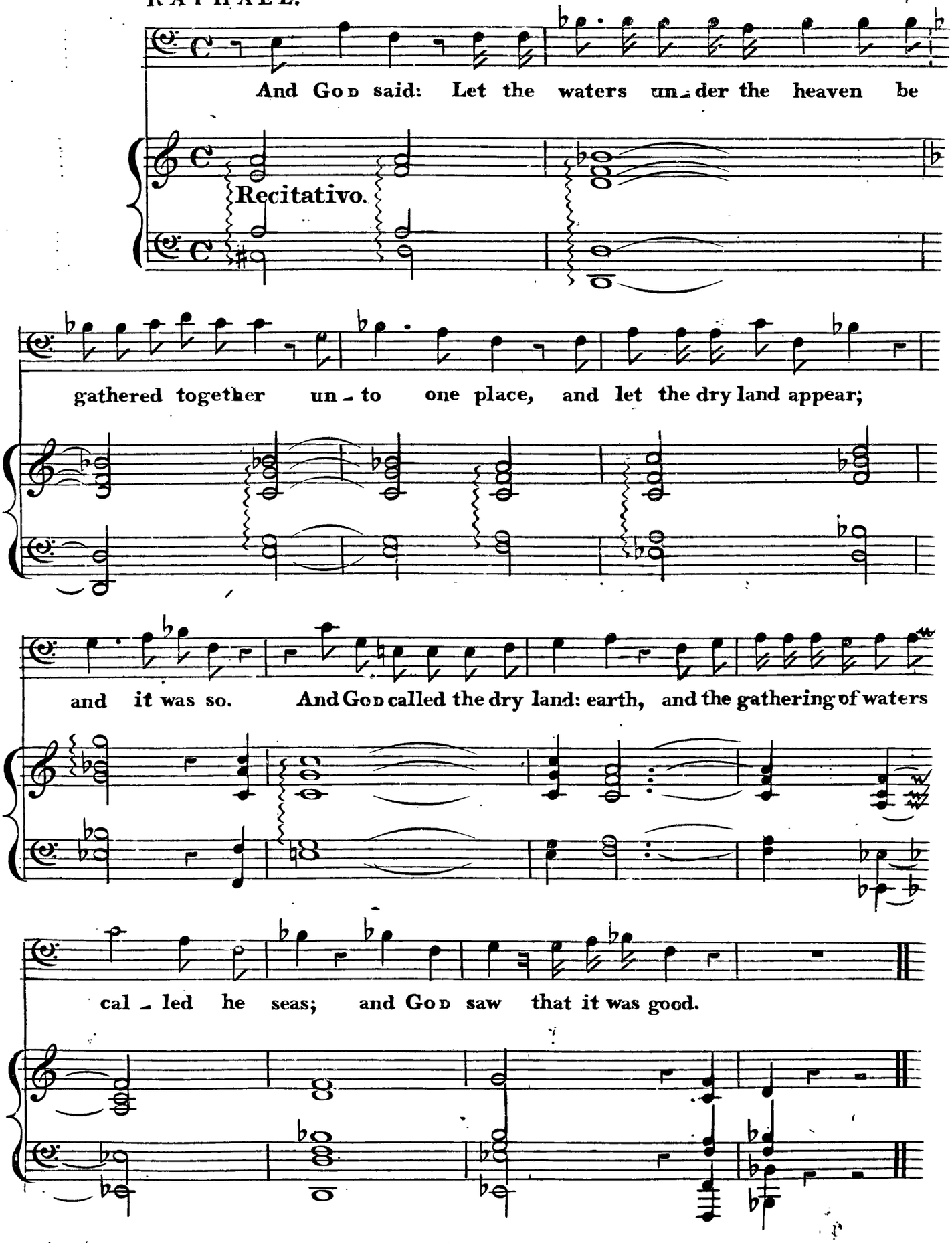
And God said: Let the waters un-der the heaven be
Recitativo.
gathered together un-to one place, and let the dry land appear;
and it was so. And God called the dry land: earth, and the gathering of waters
cal-led he seas; and God saw that it was good.

RAPHAEL.

ARIA. Allegro afsai.

for: *fz* *pia.*

for: *pia.* *for:* *pia.*

for:

Roll - - - - - ing in

pia.

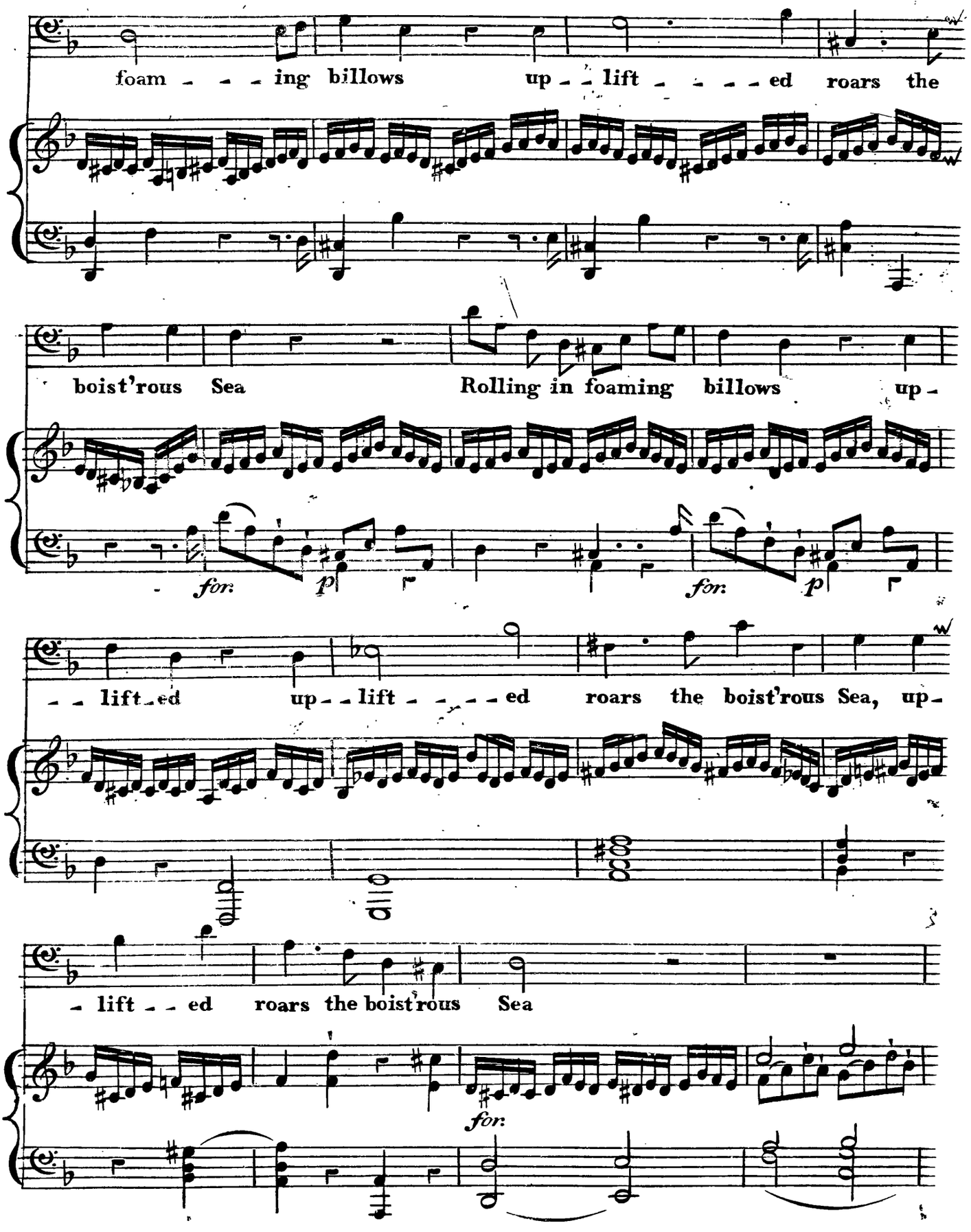
foam - - - ing billows up - - lift - - - - ed roars the
boist'rous Sea Rolling in foaming billows up -
for. p for. p
- - lift - ed up - - lift - - - - ed roars the boist'rous Sea, up -
- lift - - ed roars the boist'rous Sea
for.

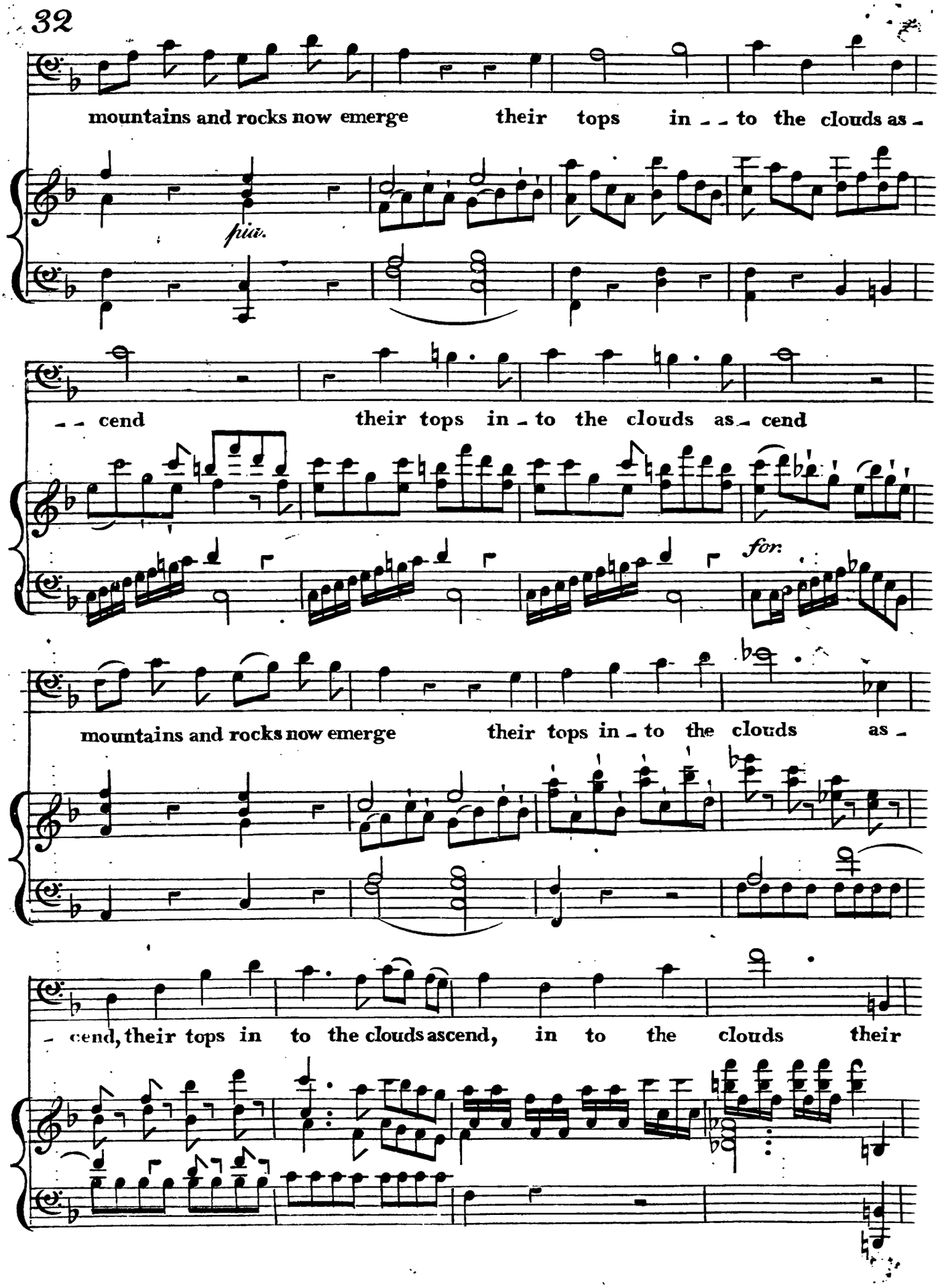
mountains and rocks now emerge their tops in - - to the clouds as -
più.
- - cend their tops in - to the clouds as - cend
for.
mountains and rocks now emerge their tops in - to the clouds as -
- cend, their tops in to the clouds ascend, in to the clouds their

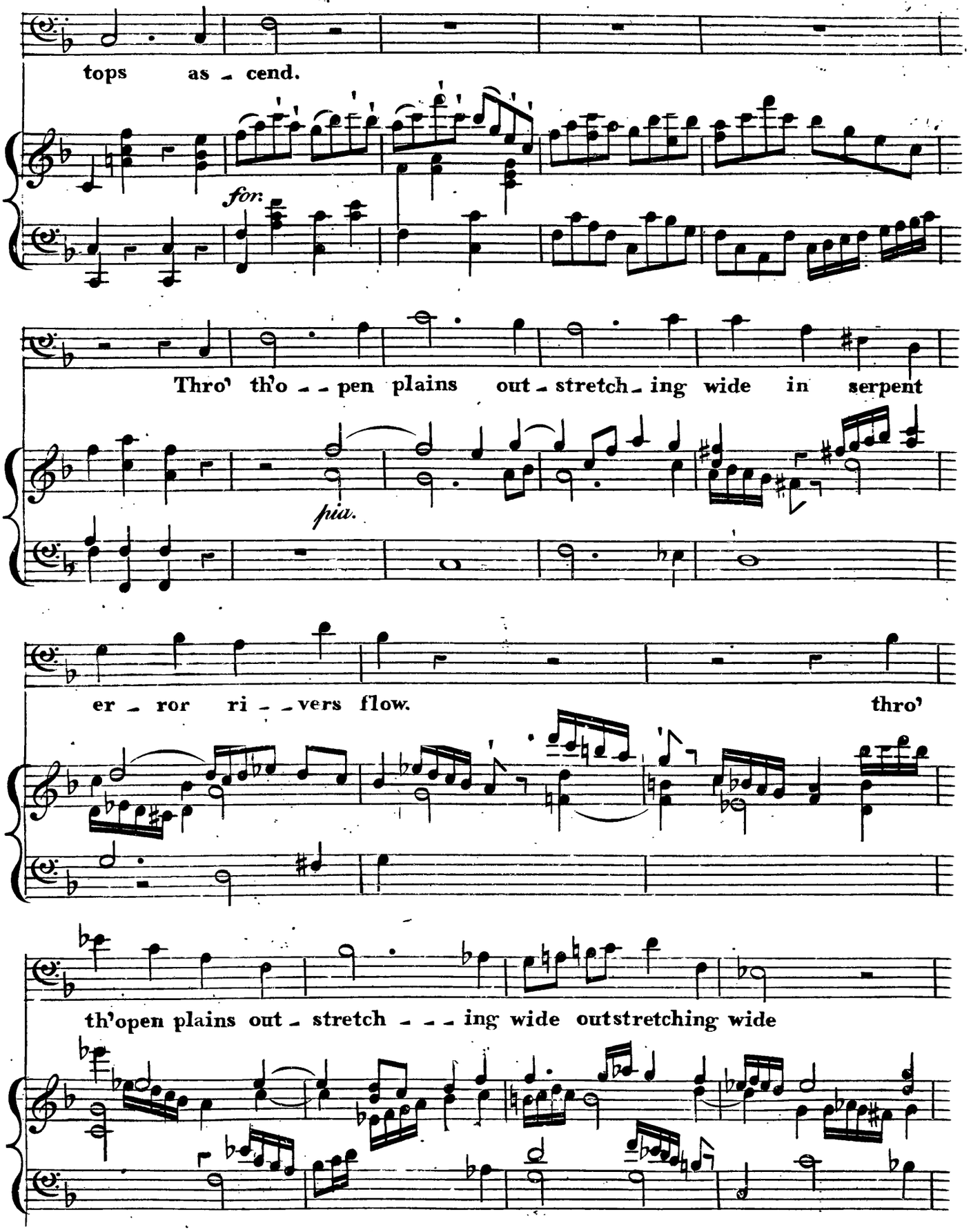
tops as - cend.
for.
Thro' th'o - - pen plains out - stretch - ing wide in serpent
pia.
er - ror ri - - vers flow. thro'
th'open plains out - stretch - - - ing wide outstretching wide

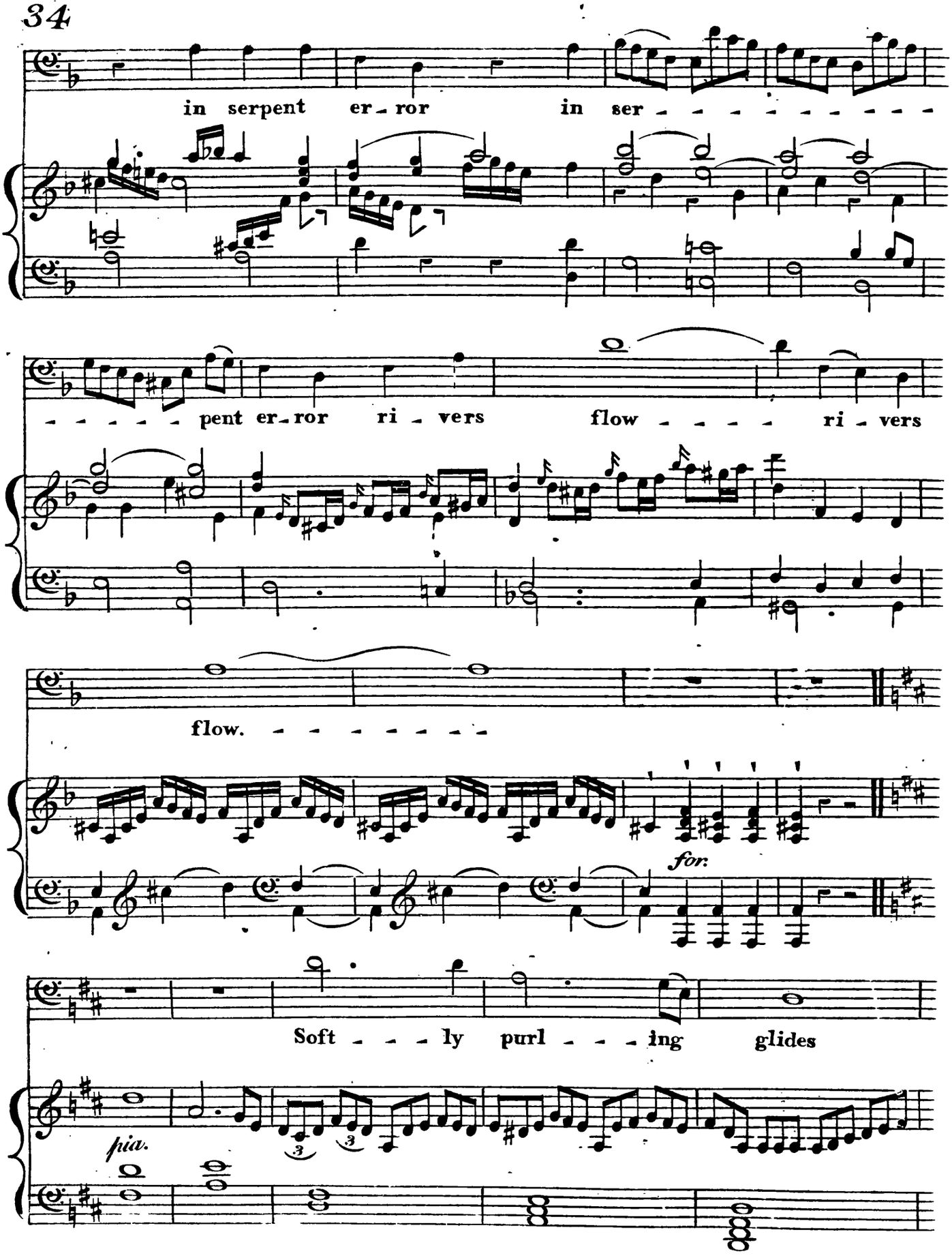
in serpent er - ror in ser - - - - - - - - - -
- - - - - pent er - ror ri - vers flow - - - - ri - vers
flow. - - - - - - - -
for.
Soft - - - ly purl - - - ing glides
pia.

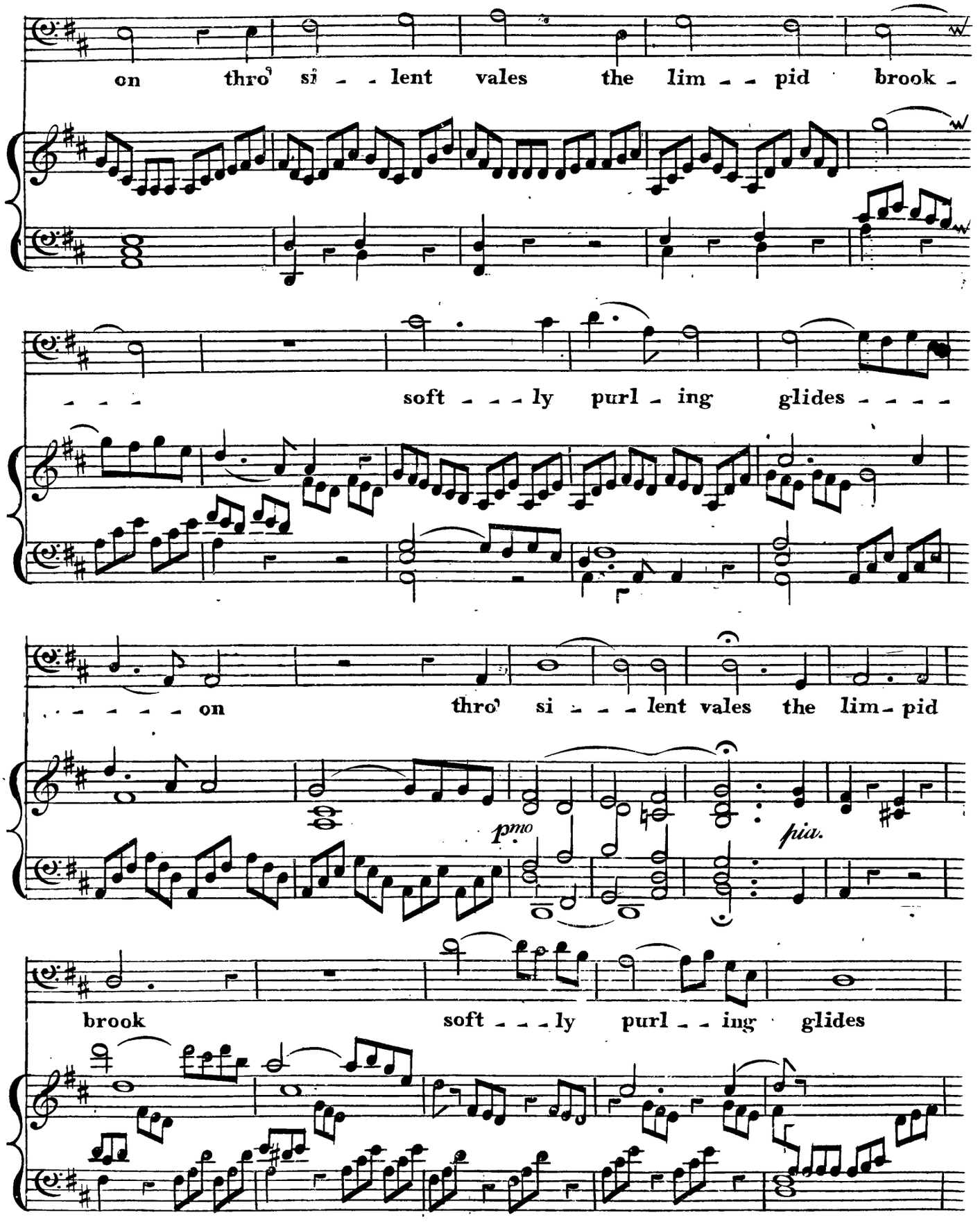
on thro' si - - lent vales the lim - - pid brook -
- - - soft - - - ly purl - ing glides - - - -
- - - - - - on thro' si - - - lent vales the lim - pid
pmo
pia.
brook soft - - - ly purl - - ing glides

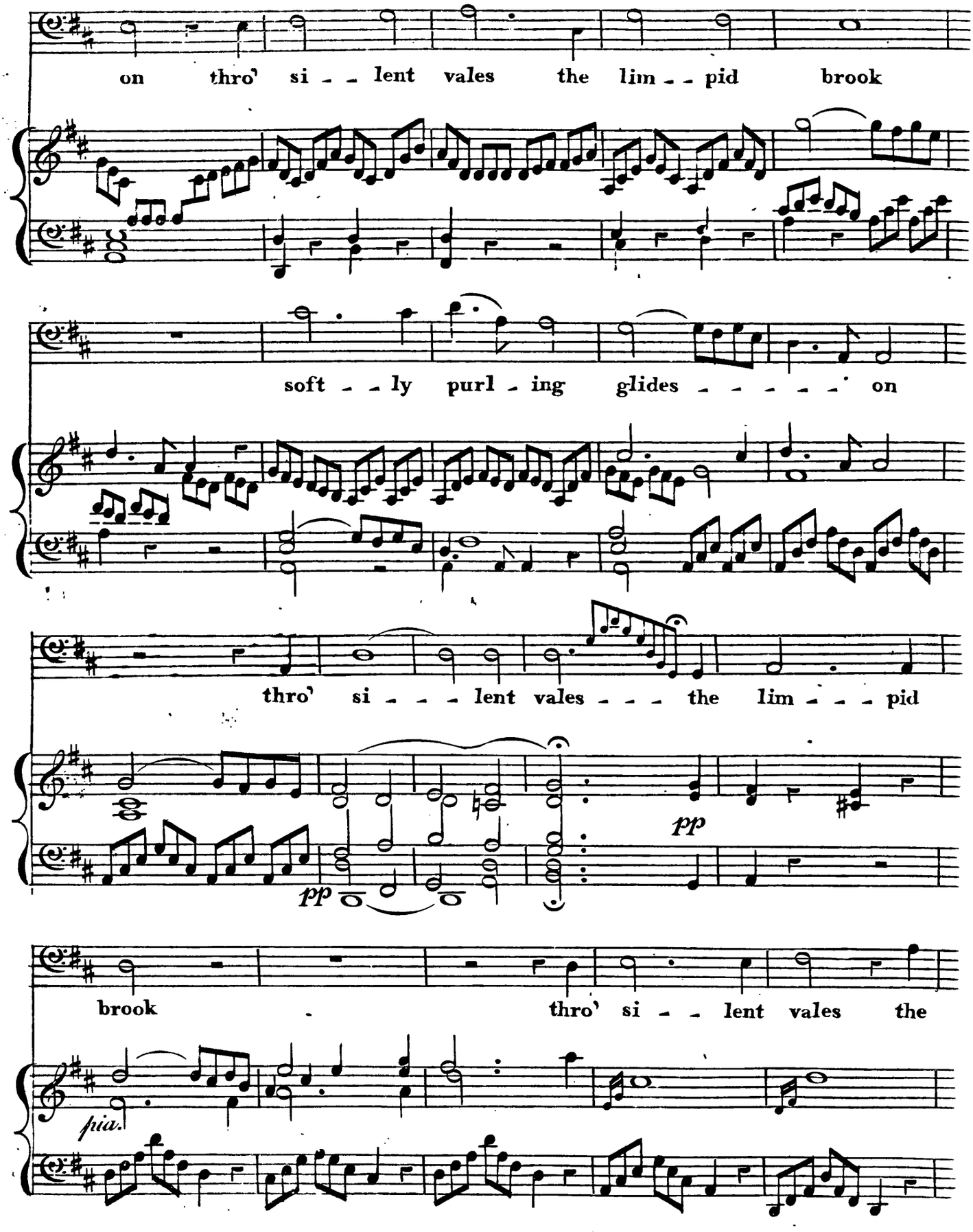
on thro' si - - lent vales the lim - - pid brook
soft - - ly purl - ing glides - - - - - - on
thro' si - - - lent vales - - - the lim - - - pid
pp
pp
brook thro' si - - lent vales the
pia.

lim - - pid brook.

pmo

GABRIEL.

8

And God said: Let the earth bring forth grass, the herb yielding

Recitativo.

seed, and the fruit-tree yielding fruit after his kind whose seed is in it -

- self upon the earth and it was so.

for:

GABRIEL.

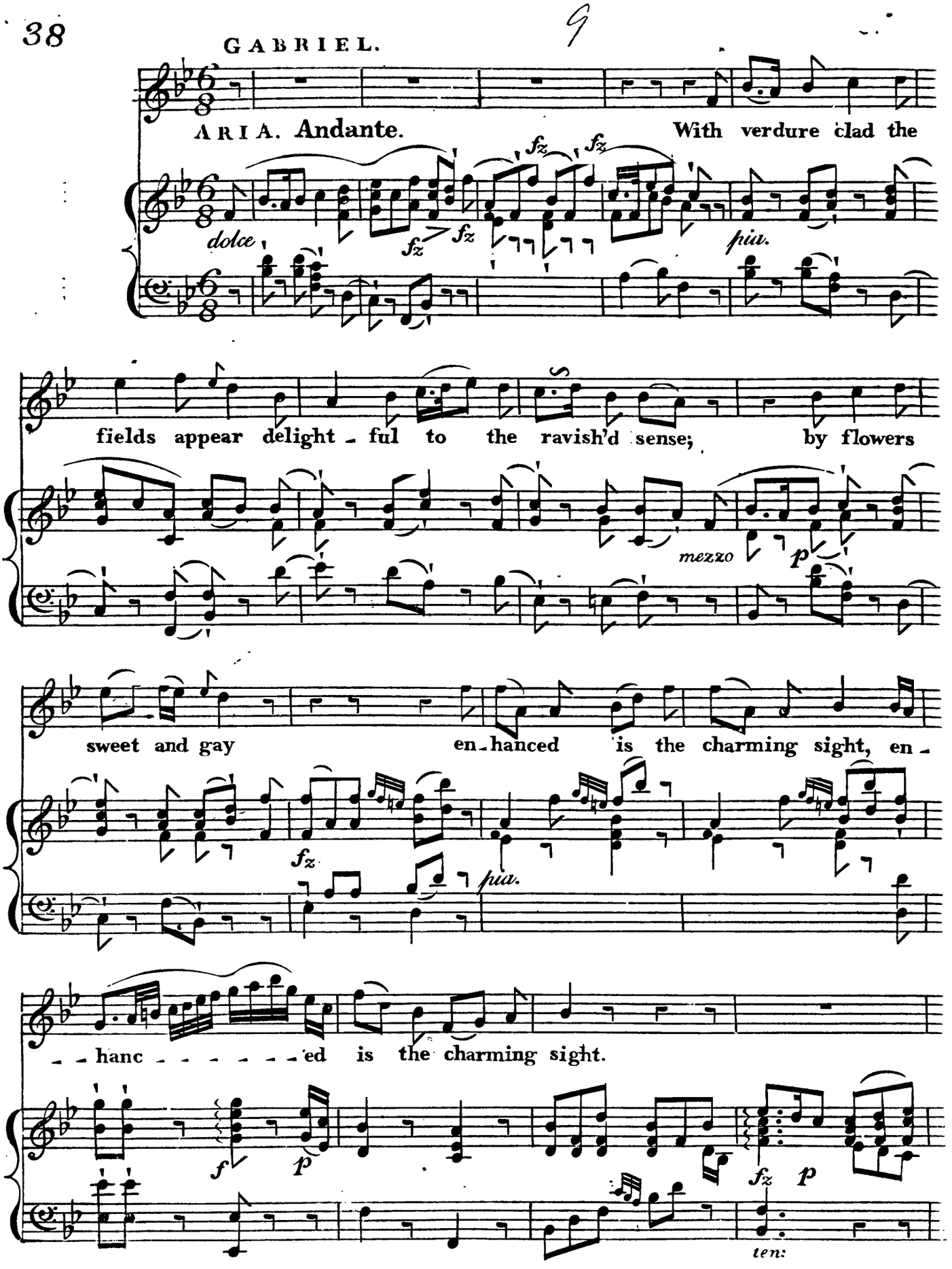
ARIA. Andante.
With verdure clad the
dolce
fz
fz
fz
fz
piu.
fields appear delight - ful to the ravish'd sense; by flowers
mezzo
p
sweet and gay en - hanced is the charming sight, en -
fz
piu.
- - hanc - - - - - - - ed is the charming sight.
f
p
fz
p
ten:

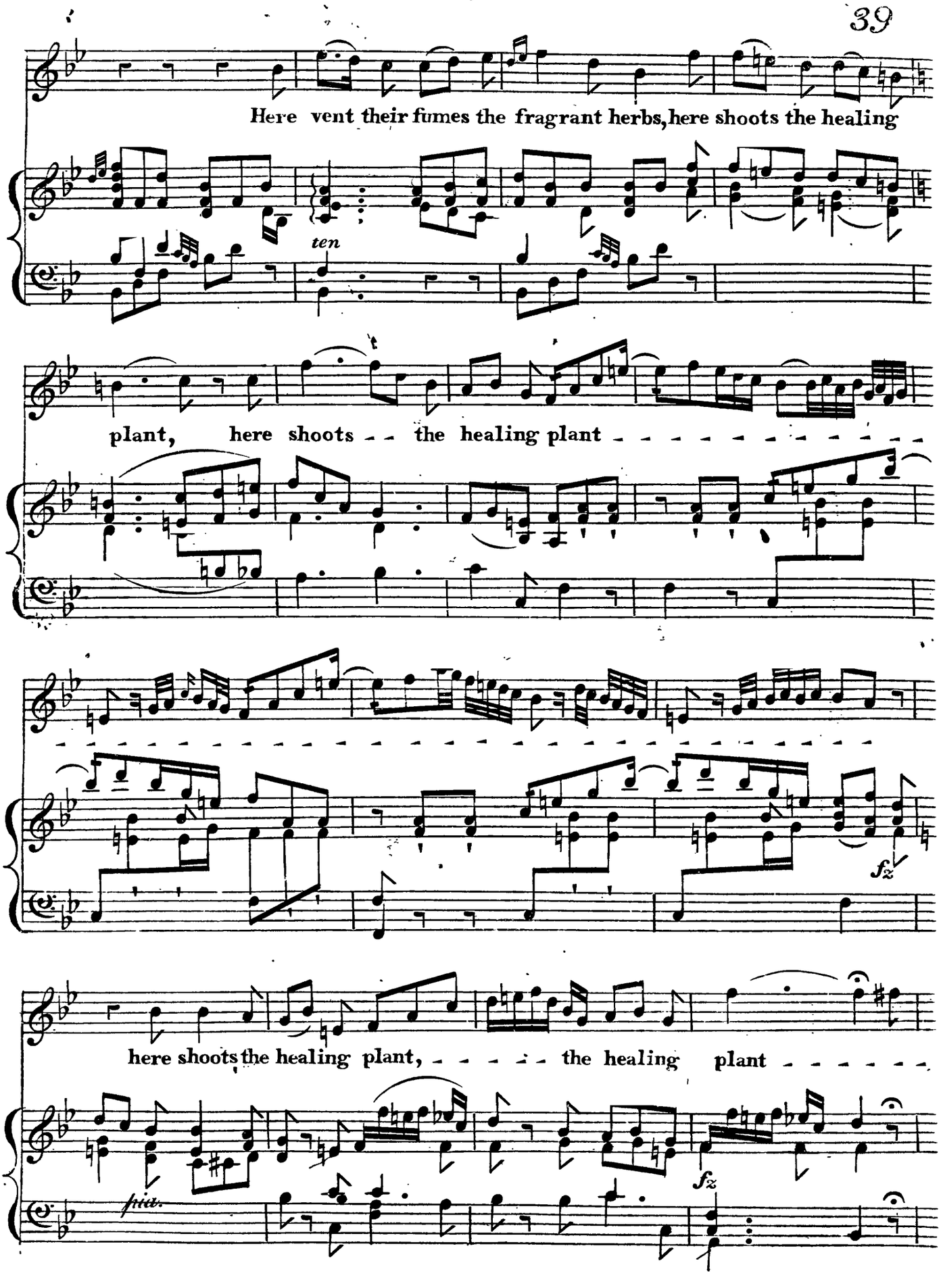
Here vent their fumes the fragrant herbs, here shoots the healing
ten
plant, here shoots the healing plant
fz
here shoots the healing plant, the healing plant
fz

here shoots the heal - - - ing plant.

p *for.*

By load of fruits th'expand-ed boughs are

fz *p* *fz* *p*

preſs'd; to shady vaults are bent the tuf-ty

for. *for.* *pia.*

groves; the mountains brow is crown'd with clos--ed wood, is

fz *fz* *pia.* *più for.*

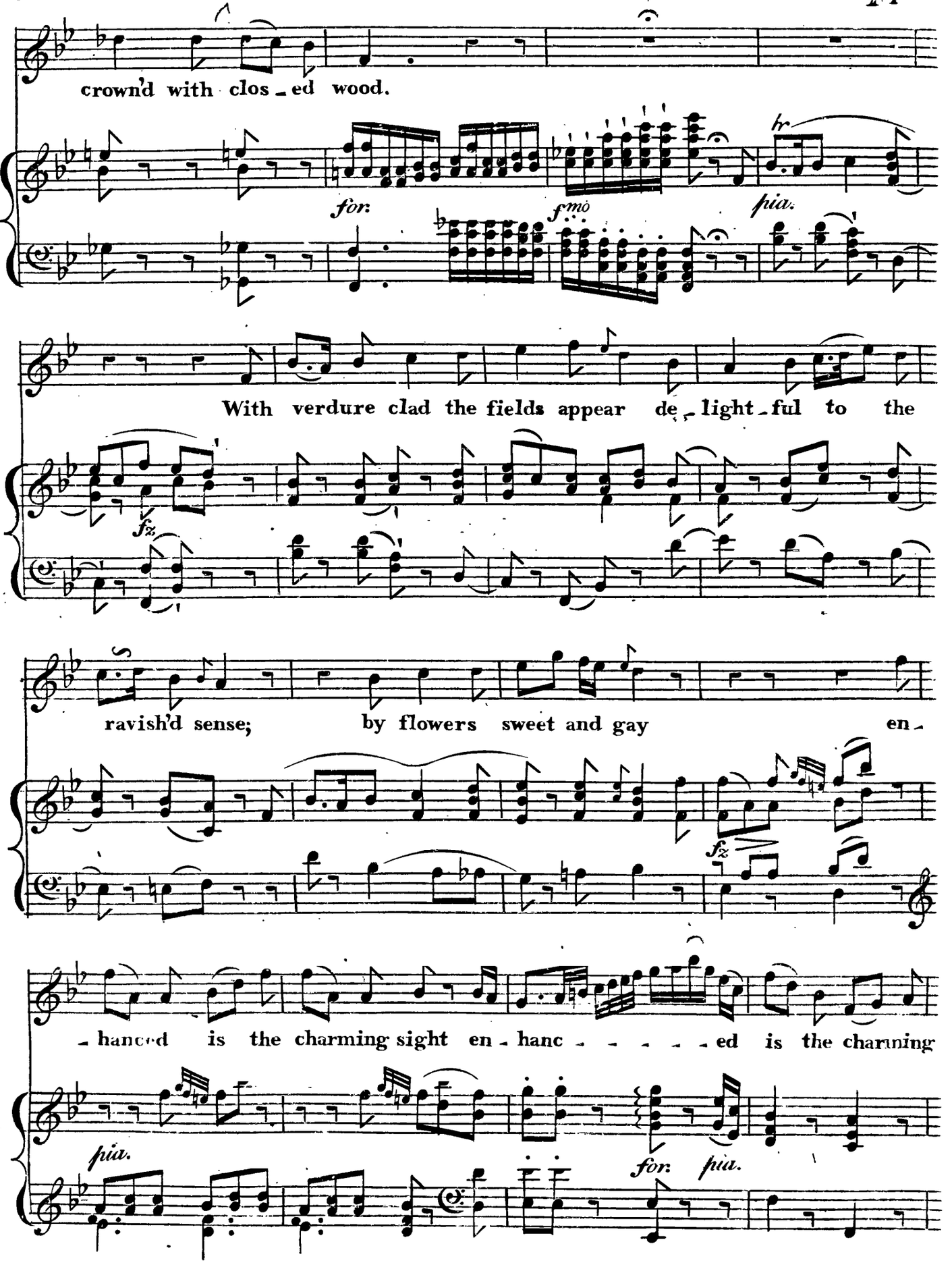
crown'd with clos - ed wood.
for:
fmo
pia.
hr
With verdure clad the fields appear de - light - ful to the
fz
ravish'd sense; by flowers sweet and gay en -
fz
- hanced is the charming sight en - hanc - - - - - ed is the charming
pia.
for:
pia.

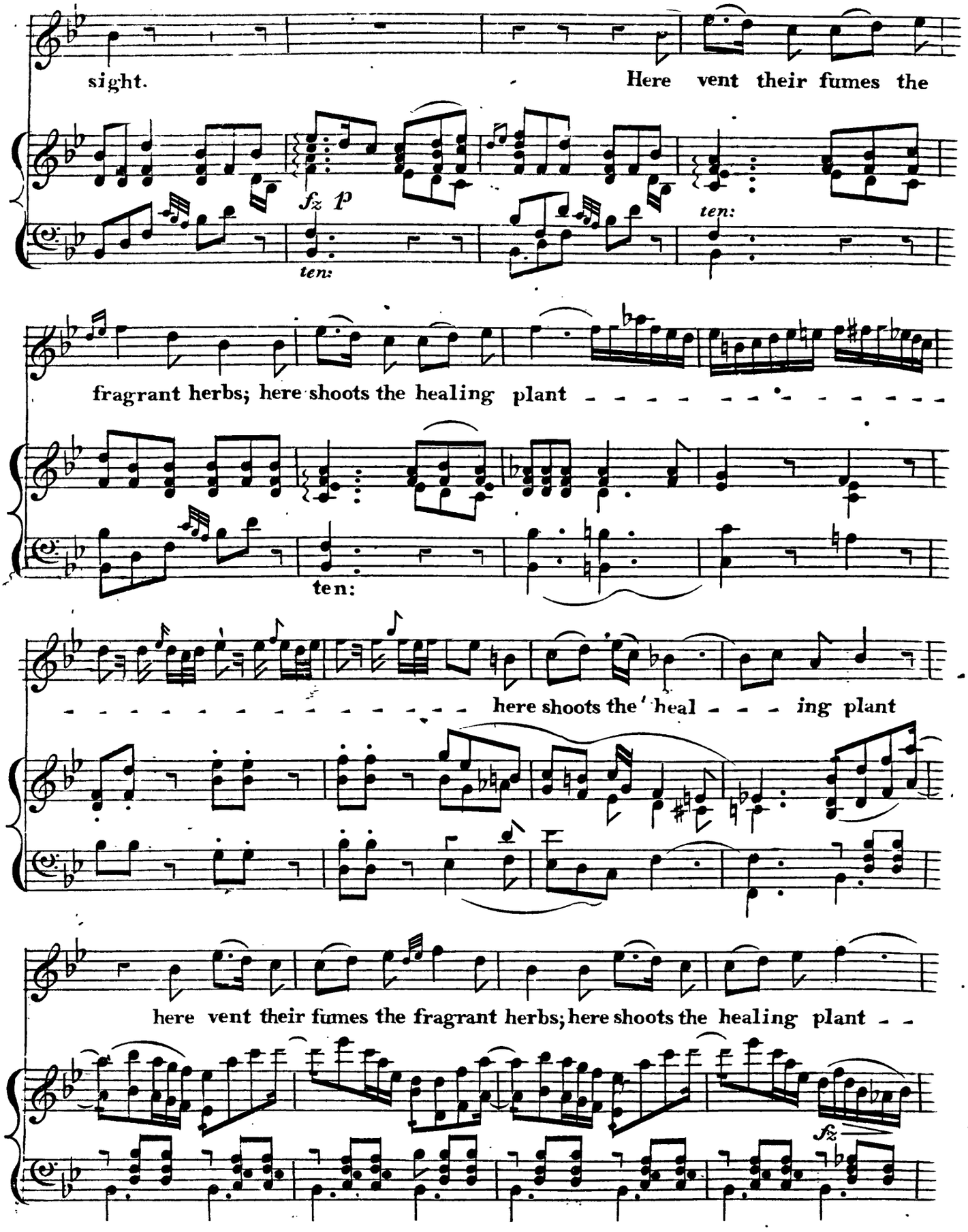
sight.
Here vent their fumes the
fragrant herbs; here shoots the healing plant
here shoots the heal ing plant
here vent their fumes the fragrant herbs; here shoots the healing plant

the healing plant - - - - - the healing plant - - - - - - here

for. pp

shoots - the heal - - ing plant.

for. fz fz

URIEL.

And the heaven - ly host proclaim - ed the third

Recitativo.

day, praising God and saying:

CORO. Vivace.

Soprano: Awake the harp, the lyre awake in shout and

Alto: Awake the harp, the lyre awake in shout and

Tenore: Awake the harp, the lyre awake in shout and

Basso: Awake the harp, the lyre awake in shout and

Piano Forte: Vivace. for: for: fz for:

joy your voi - ces raise! in tri - umph sing the migh - ty LORD!

joy your voi - ces raise! in tri - umph sing the migh - ty LORD!

joy your voi - ces raise! in tri - umph sing the migh - ty LORD!

joy your voi - ces raise! in tri - umph sing the migh - ty LORD!

fz fz fz fz hr hr

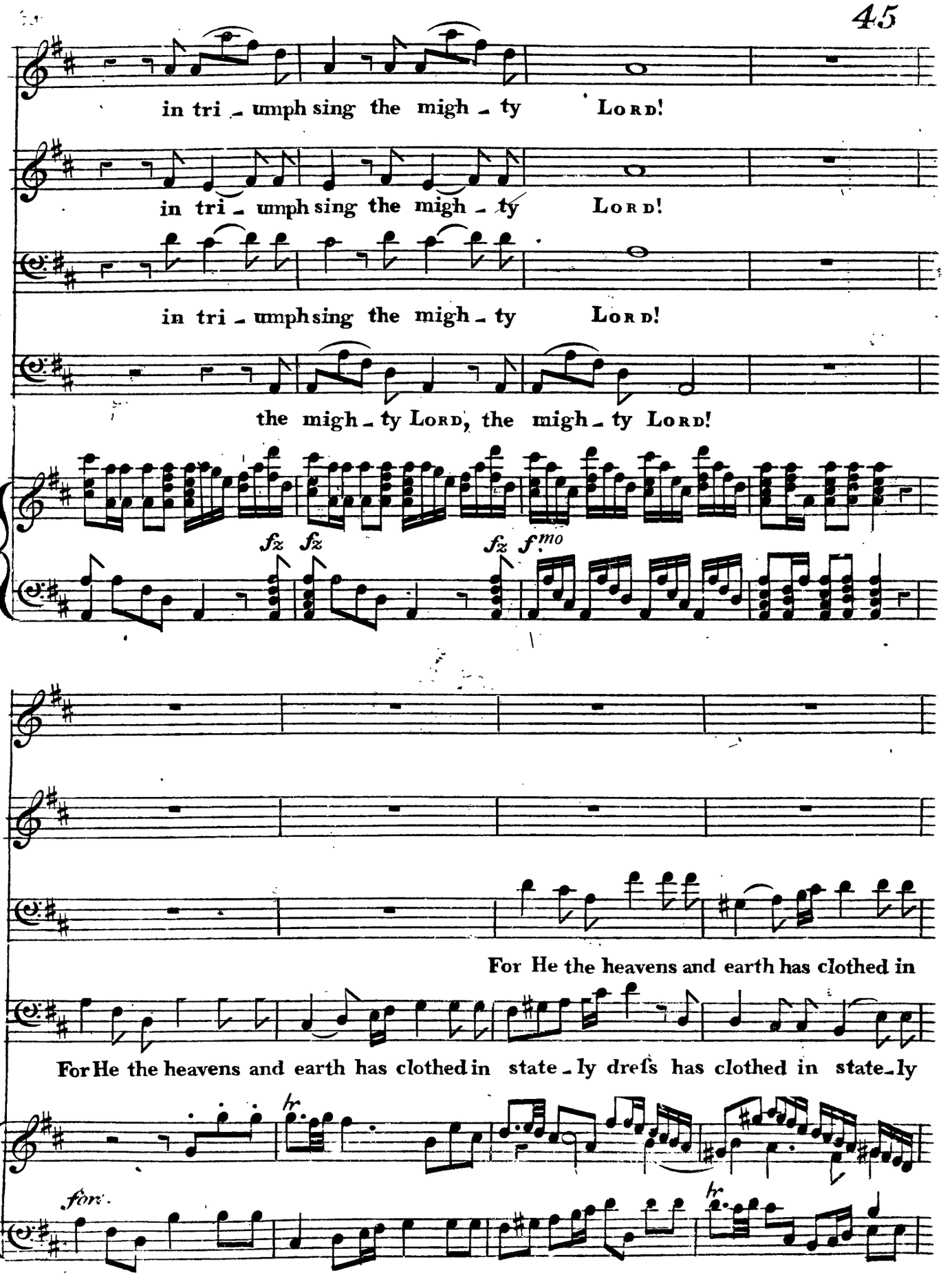
in tri - umph sing the migh - ty LORD!
in tri - umph sing the migh - ty LORD!
in tri - umph sing the migh - ty LORD!
the migh - ty LORD, the migh - ty LORD!
fz fz fz fmo
For He the heavens and earth has clothed in
For He the heavens and earth has clothed in state - ly dreſs has clothed in state - ly
for.

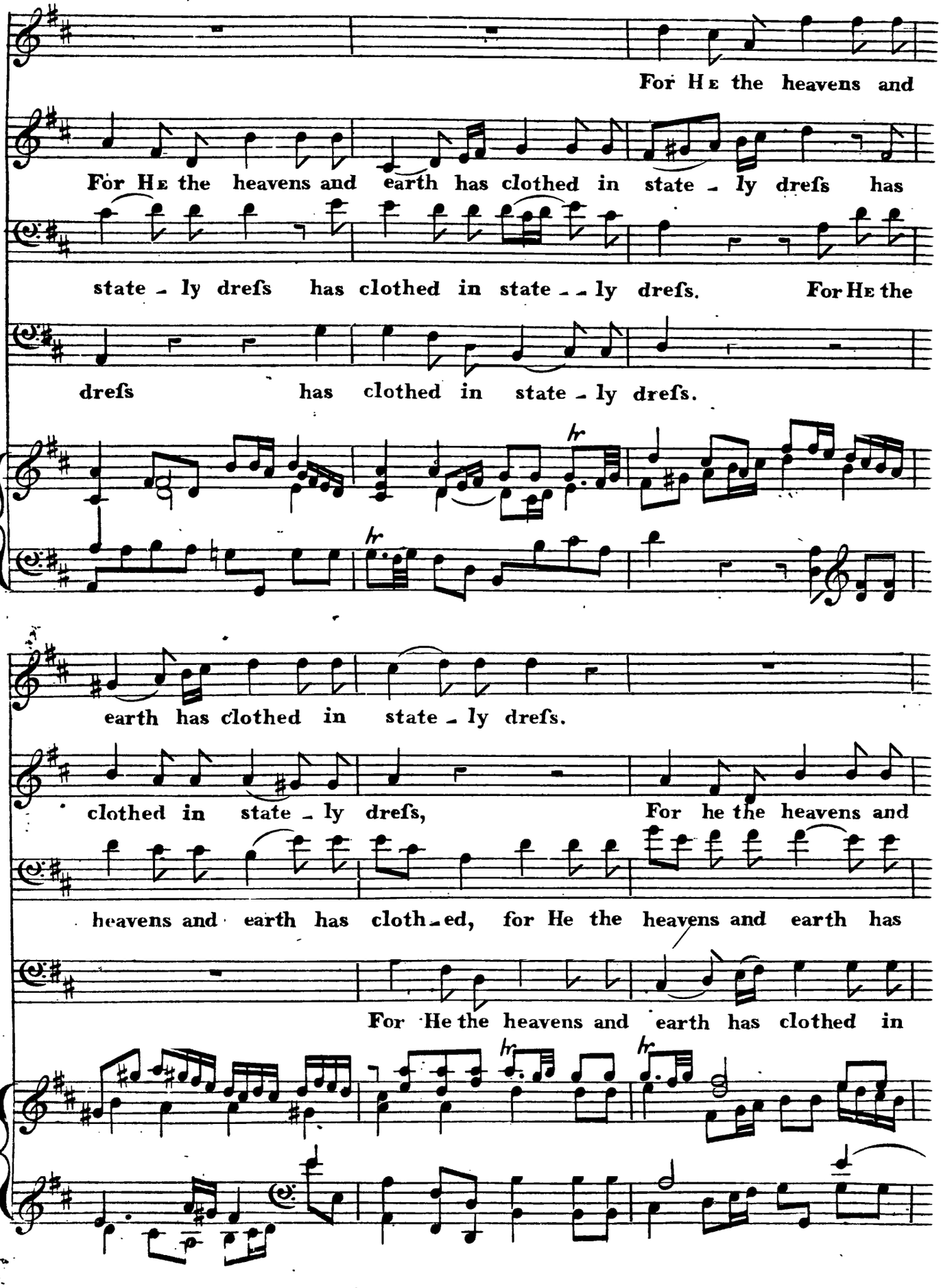
For He the heavens and
For He the heavens and earth has clothed in state - ly dreſs has
state - ly dreſs has clothed in state - - ly dreſs. For He the
dreſs has clothed in state - ly dreſs.
earth has clothed in state - ly dreſs.
clothed in state - ly dreſs, For he the heavens and
heavens and earth has cloth - ed, for He the heavens and earth has
For He the heavens and earth has clothed in

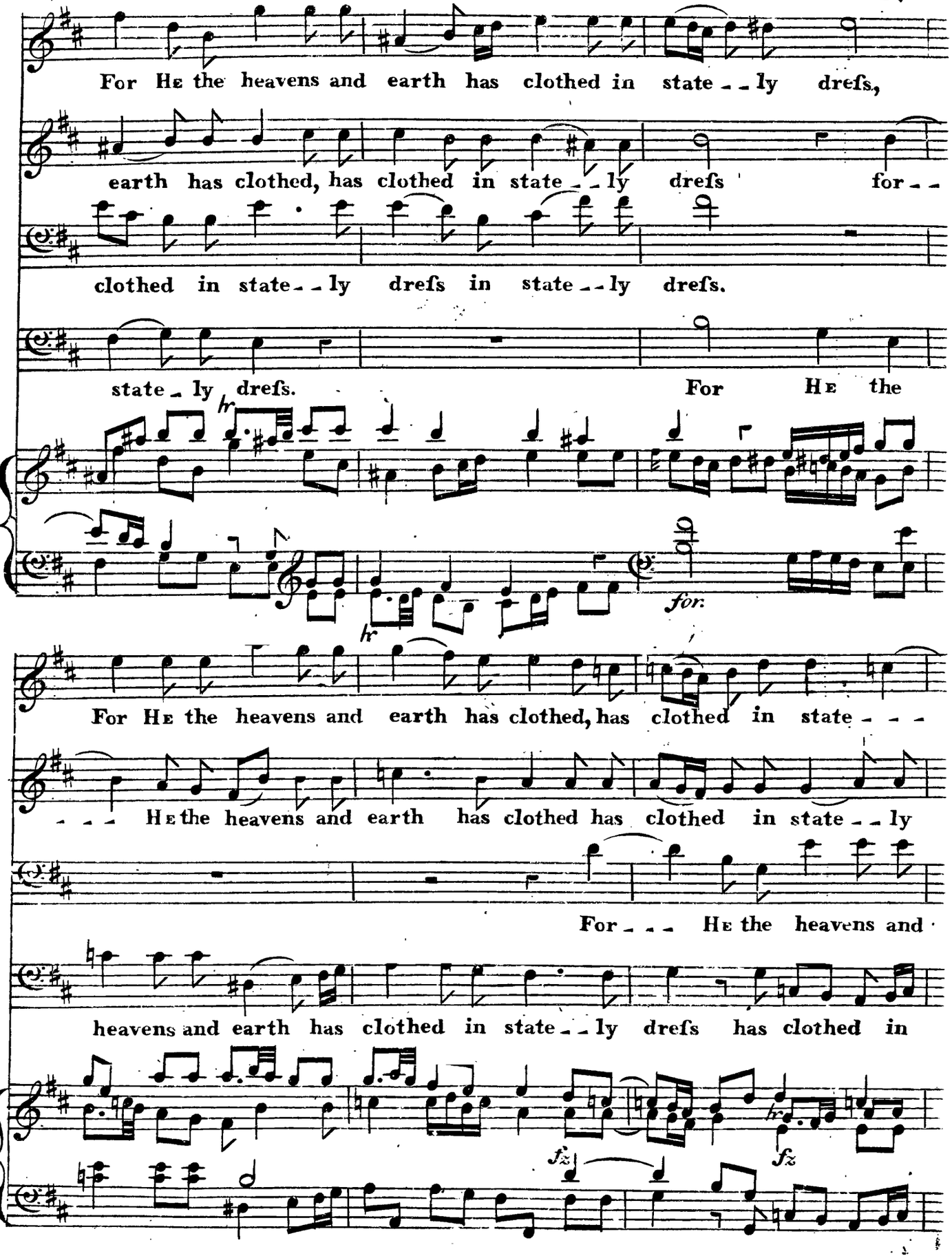
For He the heavens and earth has clothed in state - - ly dreſs,
earth has clothed, has clothed in state - - ly dreſs for - -
clothed in state - - ly dreſs in state - - ly dreſs.
state - ly dreſs. For He the
hr
for.
hr
For He the heavens and earth has clothed, has clothed in state - - -
- - - He the heavens and earth has clothed has clothed in state - - ly
For - - - He the heavens and
heavens and earth has clothed in state - - ly dreſs has clothed in
fz
fz
hr

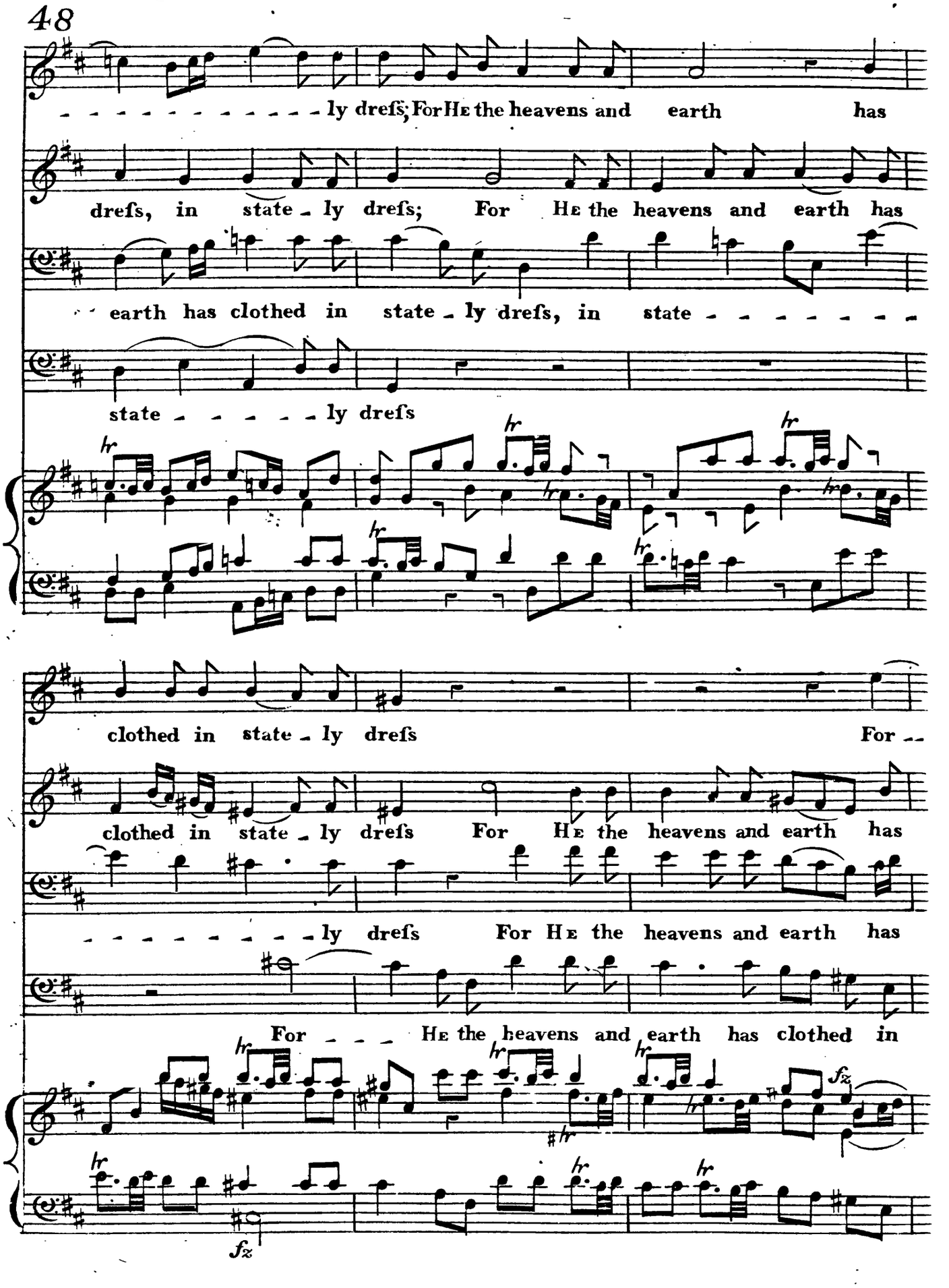
ly dreſs; For He the heavens and earth has
dreſs, in state - ly dreſs; For He the heavens and earth has
earth has clothed in state - ly dreſs, in state - - - - - - -
state - - - - - ly dreſs
clothed in state - ly dreſs For -
clothed in state - ly dreſs For He the heavens and earth has
- - - - - - - - ly dreſs For He the heavens and earth has
For - - - He the heavens and earth has clothed in
fz
fz

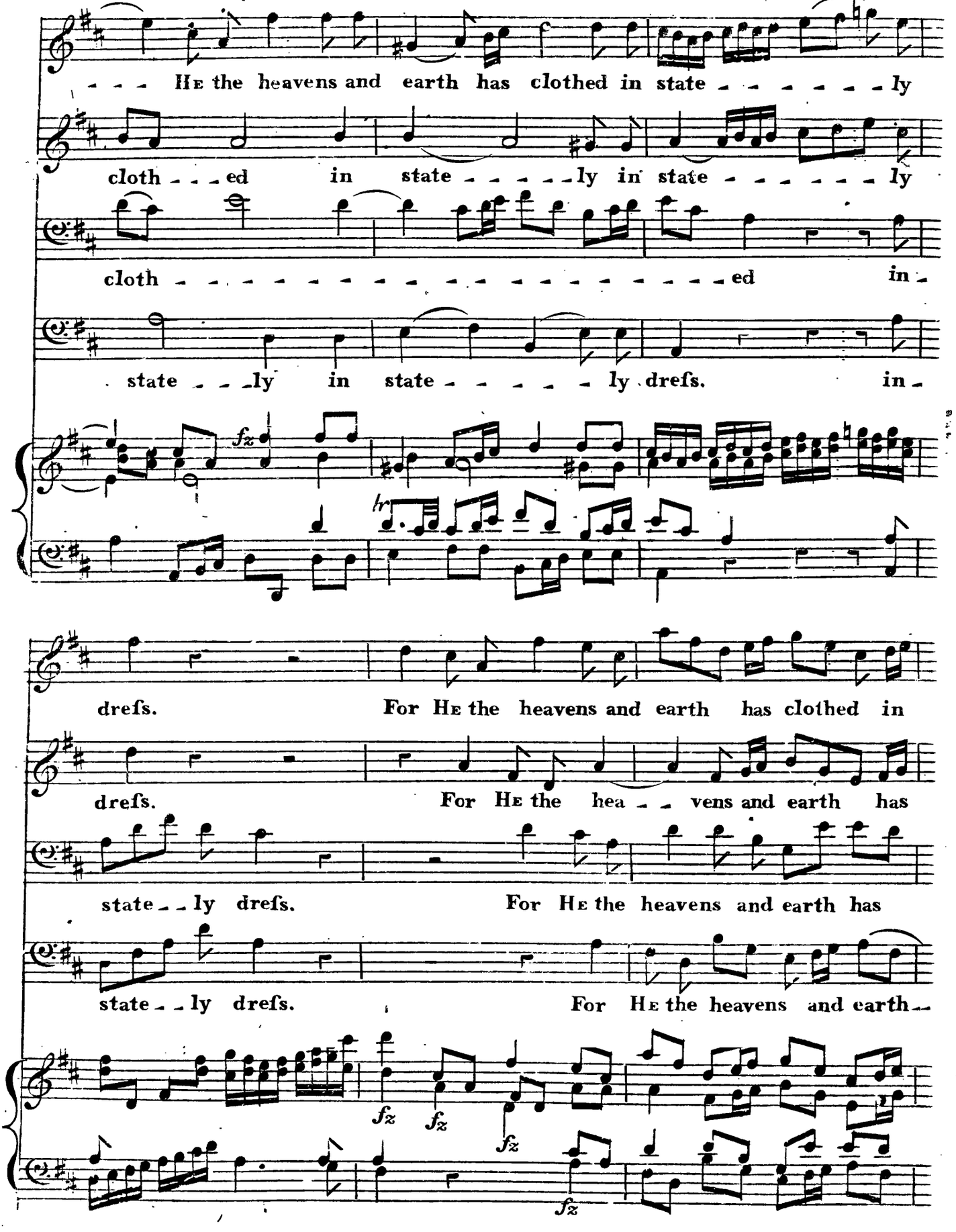
- - - He the heavens and earth has clothed in state - - - - - - - ly
cloth - - - ed in state - - - - - ly in state - - - - - - - ly
cloth - ed in -
state - - - ly in state - - - - - - ly dreſs. in -

dreſs. For He the heavens and earth has clothed in
dreſs. For He the hea - - vens and earth has
state - - ly dreſs. For He the heavens and earth has
state - - ly dreſs. For He the heavens and earth -

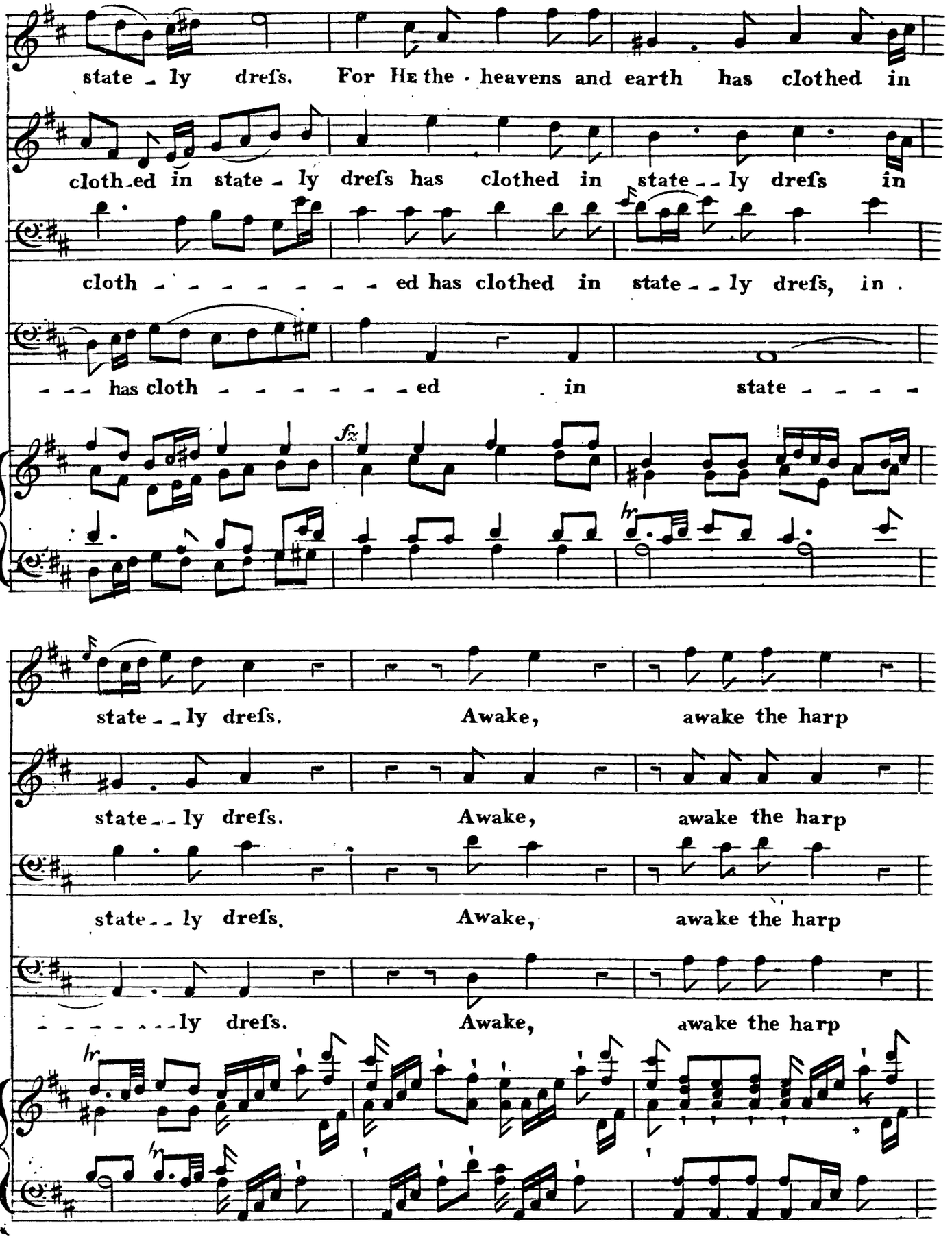
state - ly dreſs. For He the · heavens and earth has clothed in
cloth-ed in state - ly dreſs has clothed in state - - ly dreſs in
cloth - - - - - - - - ed has clothed in state - - ly dreſs, in .
- - - has cloth - - - - - - - ed . in state - - - -
fz
hr
state - - ly dreſs. Awake, awake the harp
state - - ly dreſs. Awake, awake the harp
state - - ly dreſs. Awake, awake the harp
- - - - - - ly dreſs. Awake, awake the harp
hr
hr

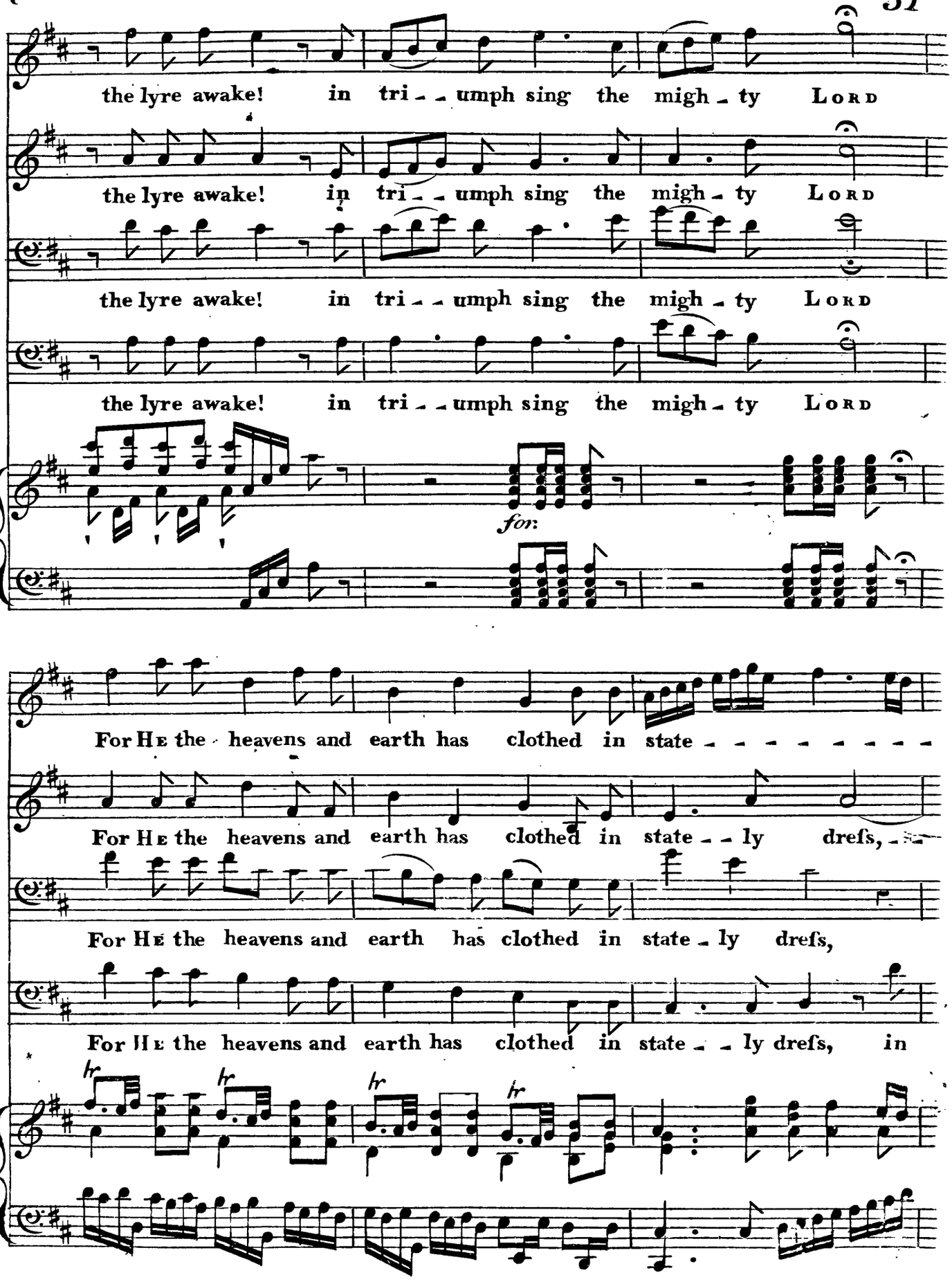
the lyre awake! in tri - umph sing the migh - ty LORD
the lyre awake! in tri - umph sing the migh - ty LORD
the lyre awake! in tri - umph sing the migh - ty LORD
the lyre awake! in tri - umph sing the migh - ty LORD
for:
For HE the heavens and earth has clothed in state - - - - - - - - -
For HE the heavens and earth has clothed in state - ly dreſs,
For HE the heavens and earth has clothed in state - ly dreſs,
For HE the heavens and earth has clothed in state - ly dreſs, in

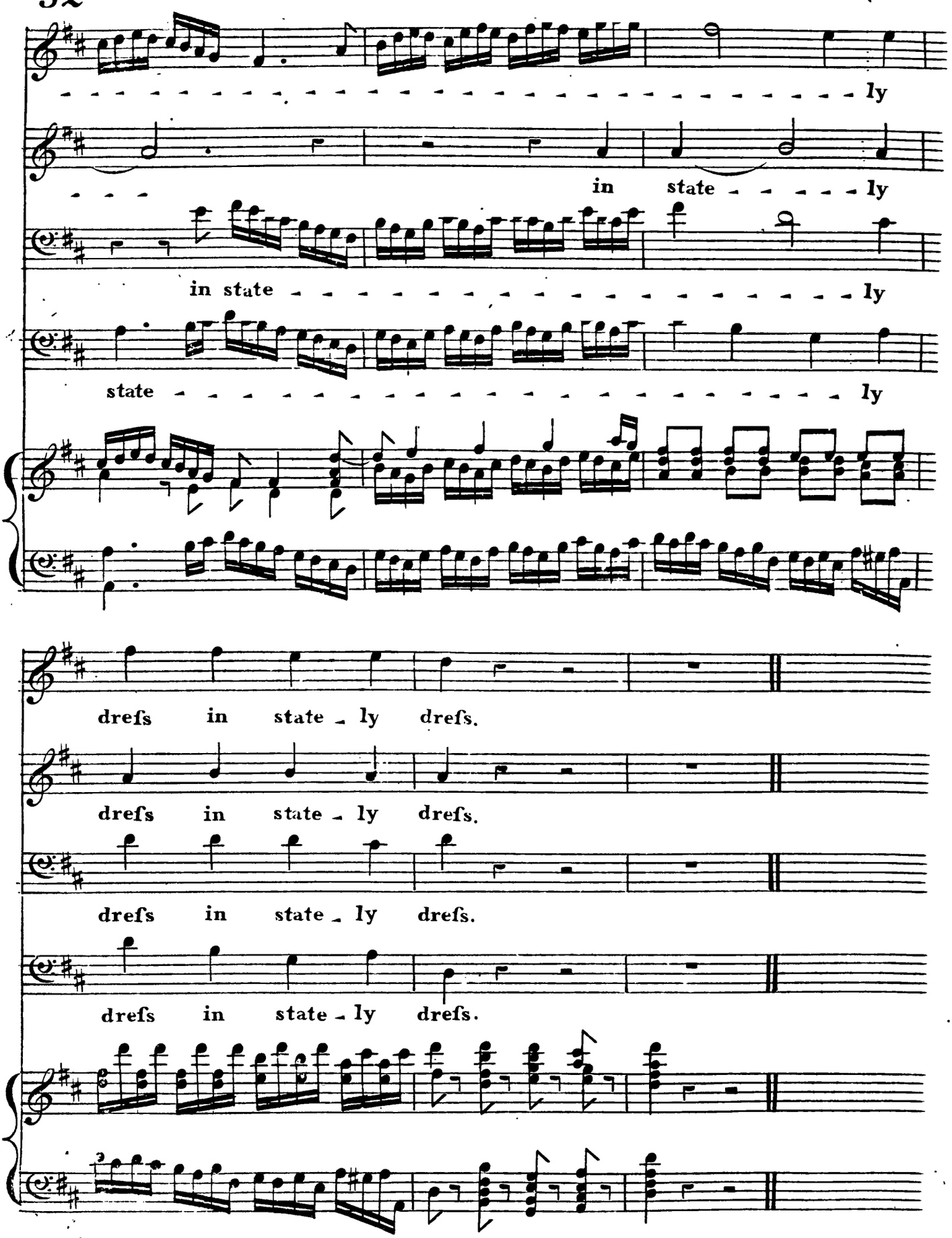
ly
in state ly
in state ly
state ly
dreſs in state ly dreſs.
dreſs in state ly dreſs.
dreſs in state ly dreſs.
dreſs in state ly dreſs.

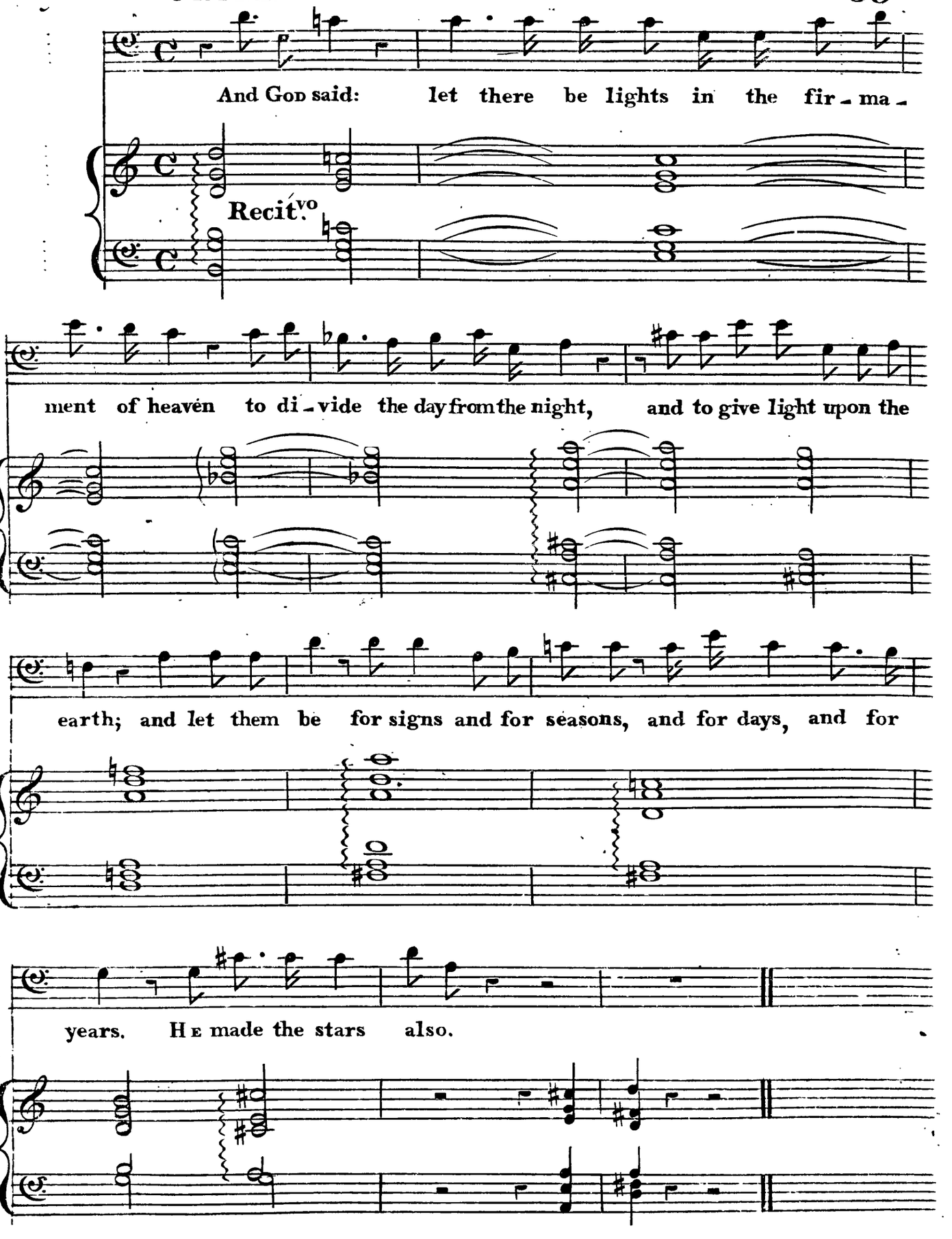
And God said: let there be lights in the fir - ma -
Recit.vo
ment of heaven to di - vide the day from the night, and to give light upon the
earth; and let them be for signs and for seasons, and for days, and for
years. He made the stars also.

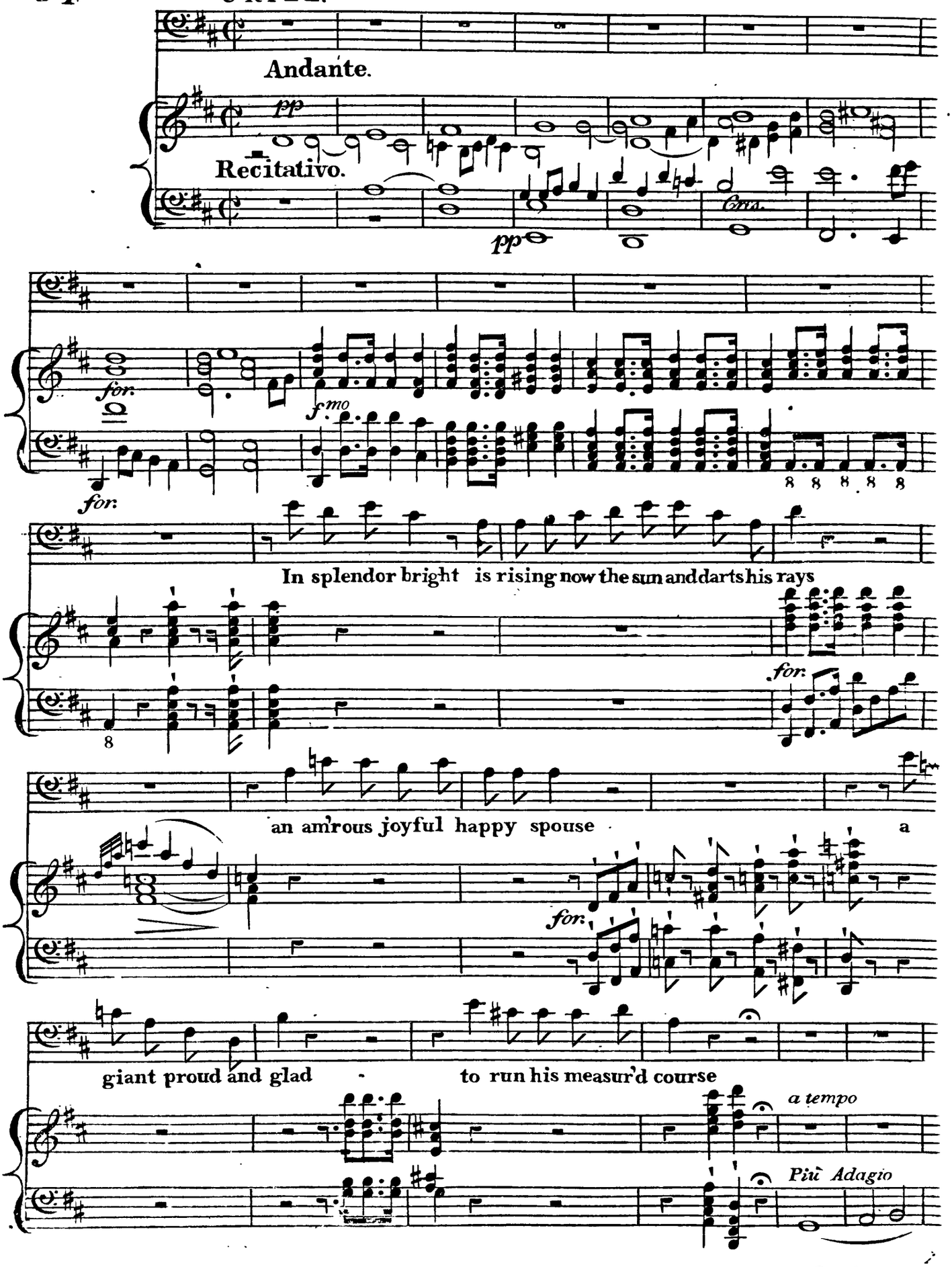
Andante.
pp
Recitativo.
Cors.
pp
for.
fmo
for.
In splendor bright is rising now the sun and darts his rays
for.
an am'rous joyful happy spouse a
for.
giant proud and glad to run his measur'd course
a tempo
Più Adagio

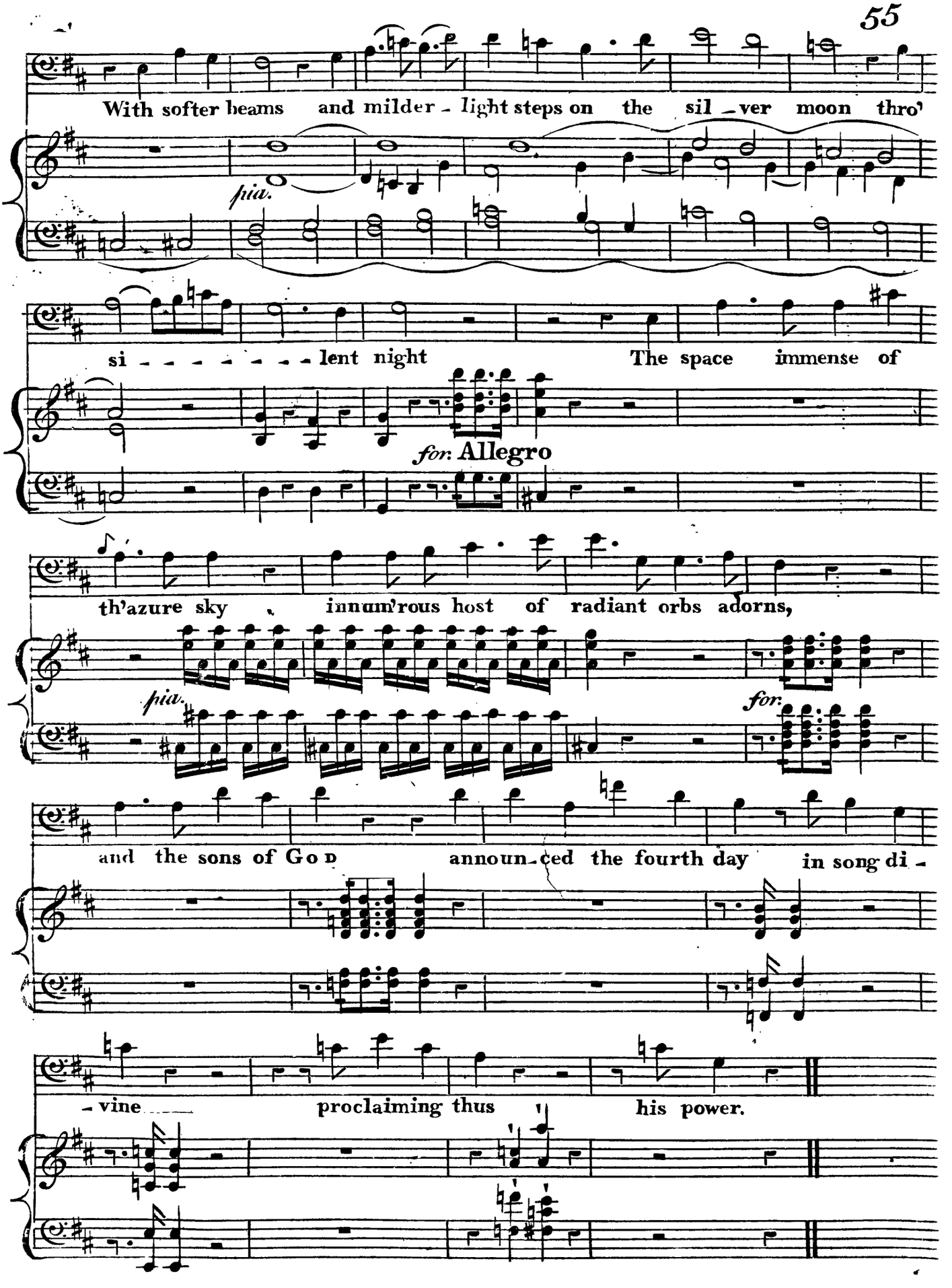
With softer beams and milder - light steps on the sil - ver moon thro'
pia.
si - - - - - - - - lent night The space immense of
for. Allegro
th'azure sky innum'rous host of radiant orbs adorns,
pia.
for.
and the sons of God announ - ced the fourth day in song di -
- vine proclaiming thus his power.

CORO. Allegro.

Soprano: The heavens are telling the glo-ry of God

Alto: The heavens are telling the glo-ry of God

Tenore: The heavens are telling the glo-ry of God

Baſso: The heavens are telling the glo-ry of God

Piano Forte: Allegro.

The wonder of his work displays the firmament

The wonder of his work displays the firmament

The wonder of his work displays the firmament

The wonder of his work displays the firmament

fz *fz*

the wonder of his work displays the firmament

the wonder of his work displays the firmament

the wonder of his work displays the firmament

the wonder of his work displays the firmament

fz *fz* *più. Cantabile*

GABRIEL.

To day that is coming, speaks it the day;

URIEL.

To day that is coming, speaks it the day;

RAPHAEL.

To day that is coming, speaks it the day;

Sotto voce.

The night, that is gone, to following

Sotto voce.

The night, that is gone, to following

Sotto voce.

The night, that is gone, to following

Tutti

night, the night that is gone, to fol-lowing night. The heavens are

The heavens are

Tutti

The heavens are telling the

night, the night that is gone, to fol-lowing night.

Tutti

The heavens are telling the

night, the night that is gone, to fol-lowing night.

for.

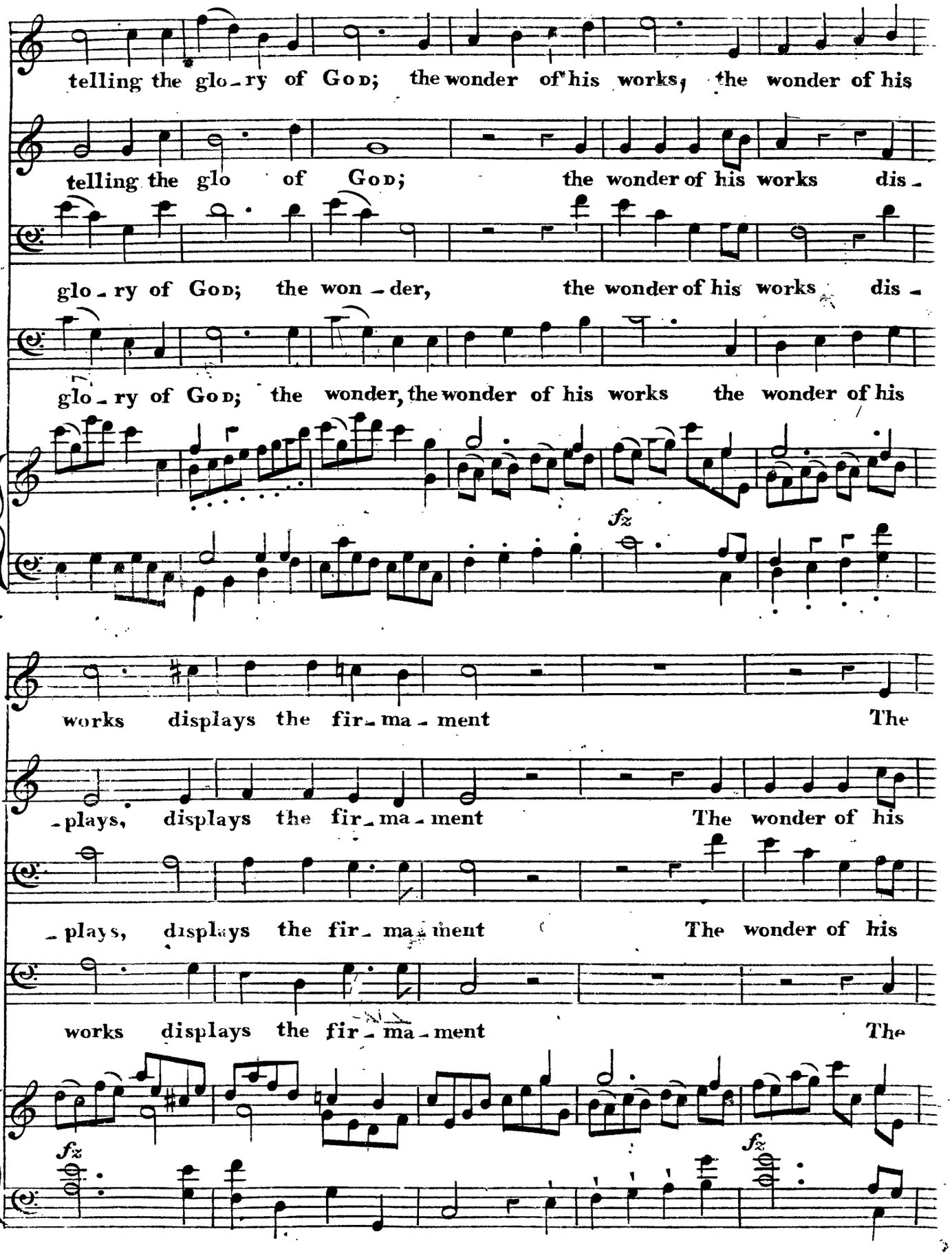
telling the glo-ry of God; the wonder of his works, the wonder of his
telling the glo of God; the wonder of his works dis-
glo-ry of God; the won-der, the wonder of his works dis-
glo-ry of God; the wonder, the wonder of his works the wonder of his
fz
works displays the fir-ma-ment The
-plays, displays the fir-ma-ment The wonder of his
-plays, displays the fir-ma-ment The wonder of his
works displays the fir-ma-ment The
fz
fz

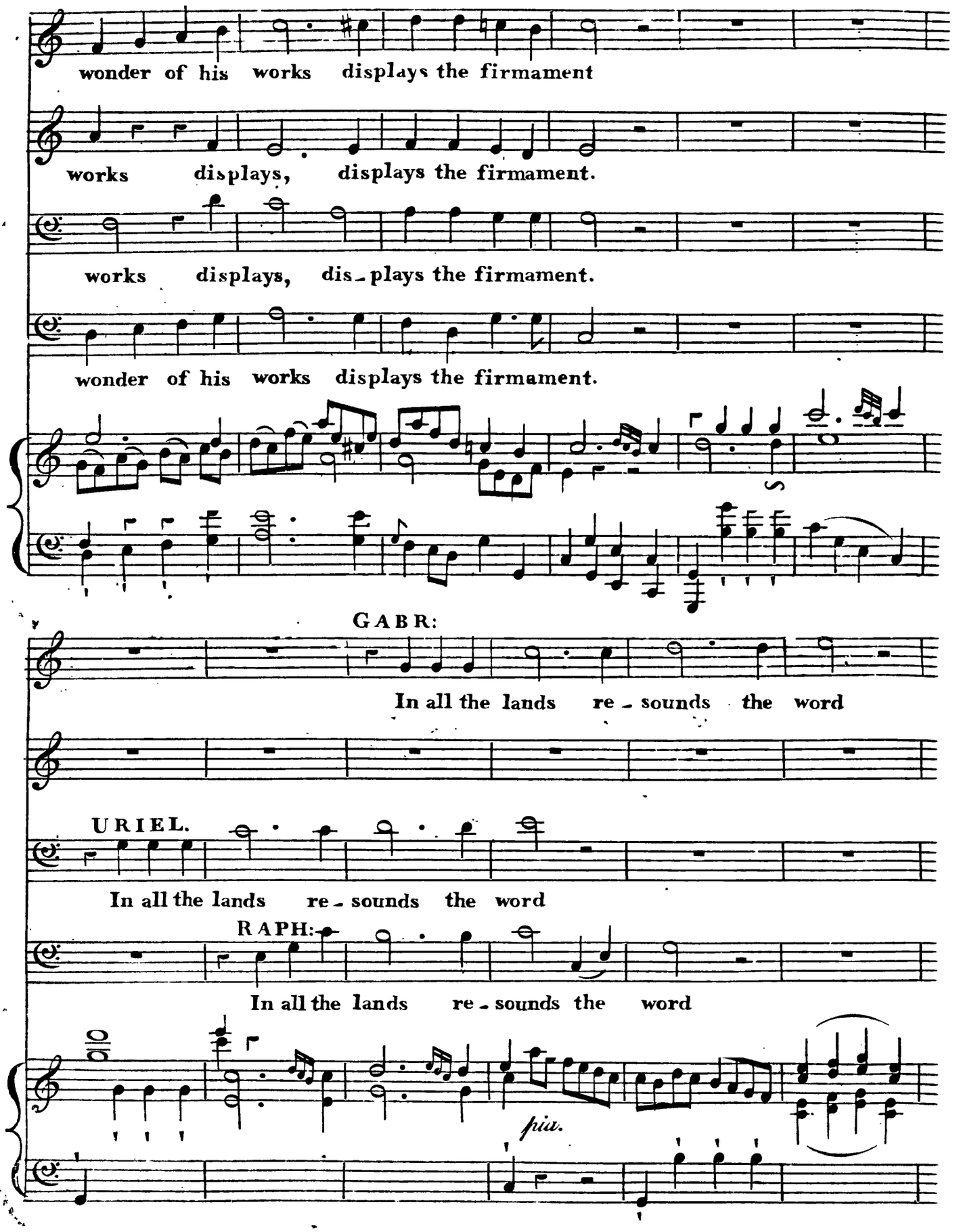
wonder of his works displays the firmament
works displays, displays the firmament.
works displays, dis - plays the firmament.
wonder of his works displays the firmament.
GABR:
In all the lands re - sounds the word
URIEL.
In all the lands re - sounds the word
RAPH:
In all the lands re - sounds the word
pia.

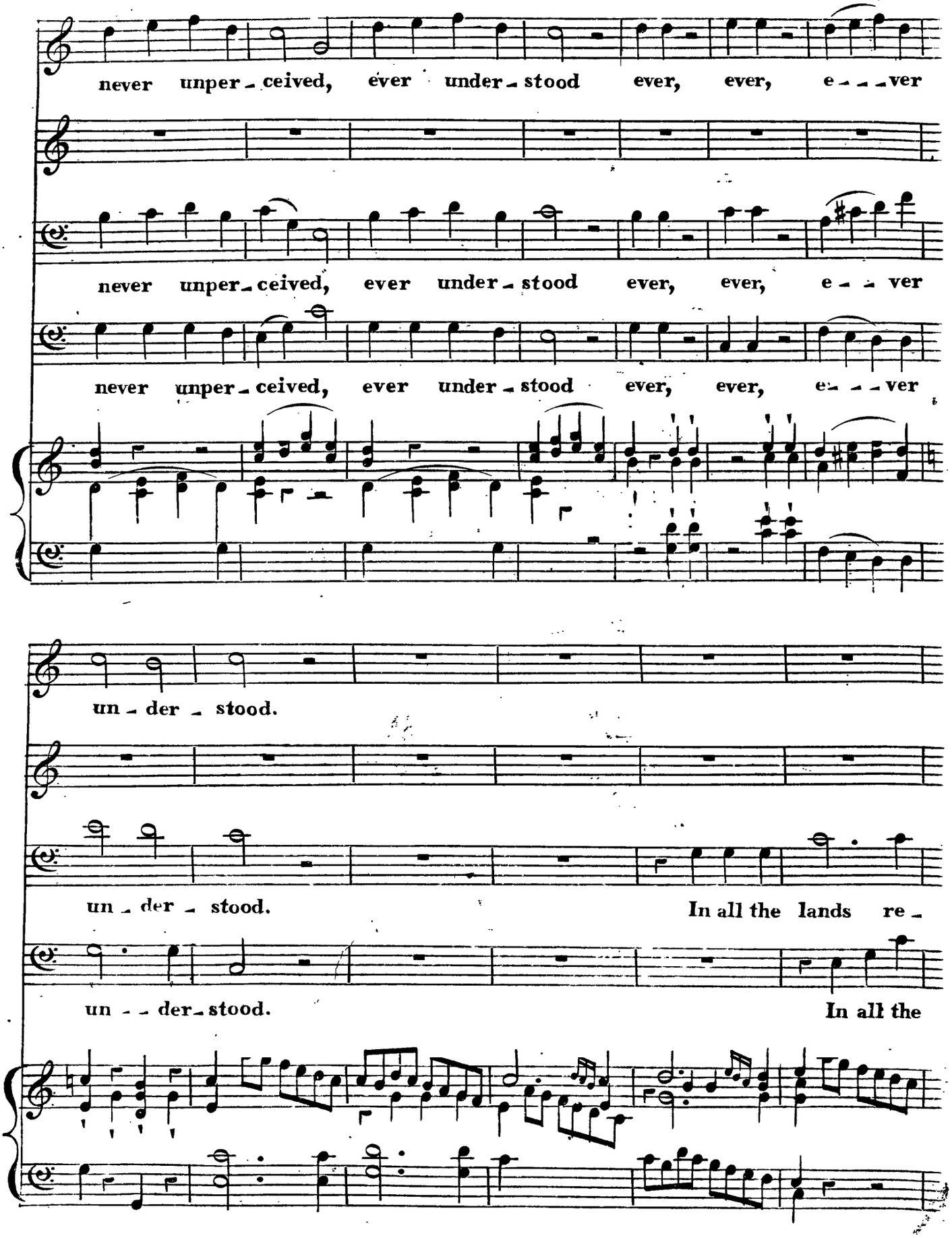
never unper - ceived, ever under - stood ever, ever, e - - - ver
never unper - ceived, ever under - stood ever, ever, e - - ver
never unper - ceived, ever under - stood ever, ever, e - - - ver
un - der - stood.
un - der - stood. In all the lands re -
un - - der - stood. In all the

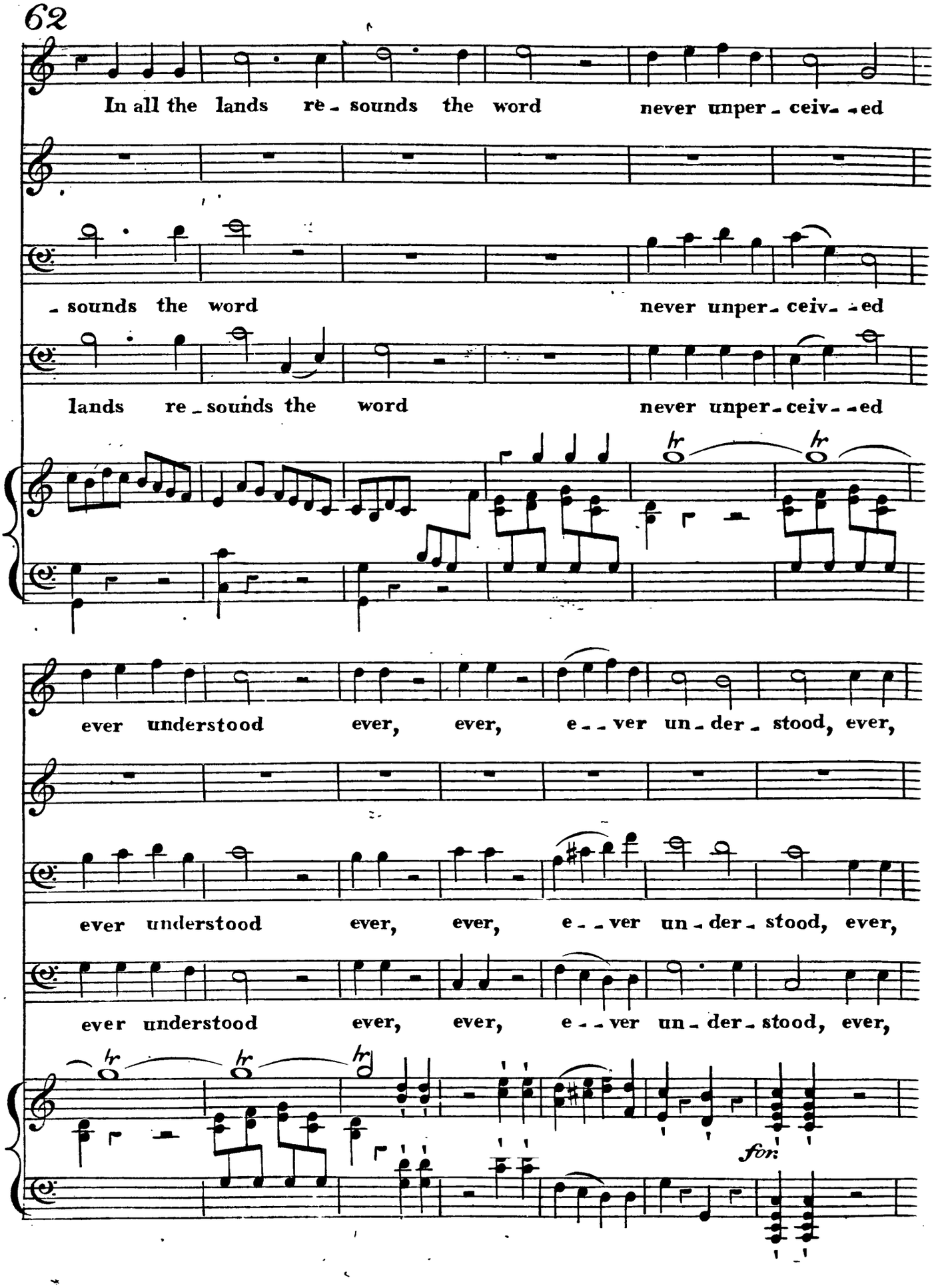
In all the lands re - sounds the word never unper - ceiv - ed
- sounds the word never unper - ceiv - ed
lands re - sounds the word never unper - ceiv - ed
ever understood ever, ever, e - - ver un - der - stood, ever,
ever understood ever, ever, e - - ver un - der - stood, ever,
ever understood ever, ever, e - - ver un - der - stood, ever,
for:

Più All° *Tutti*

ever e - - ver e - ver under - stood. The heavens are

Tutti

Tutti The heavens are

The heavens are tel - ling the

ever e - - ver e - ver under - stood.

Tutti

The heavens are tel - ling the

ever e - - ver e - ver under - stood.

pia. *for.*

for. Più Allegro.

telling the glo - ry of God the wonder of his works, the wonder of his

telling the glo - ry of God the wonder of his works dis -

glo - ry of God the won - der the wonder of his works dis -

glo - ry of God the won - der, the wonder of his works, the wonder of his

fz

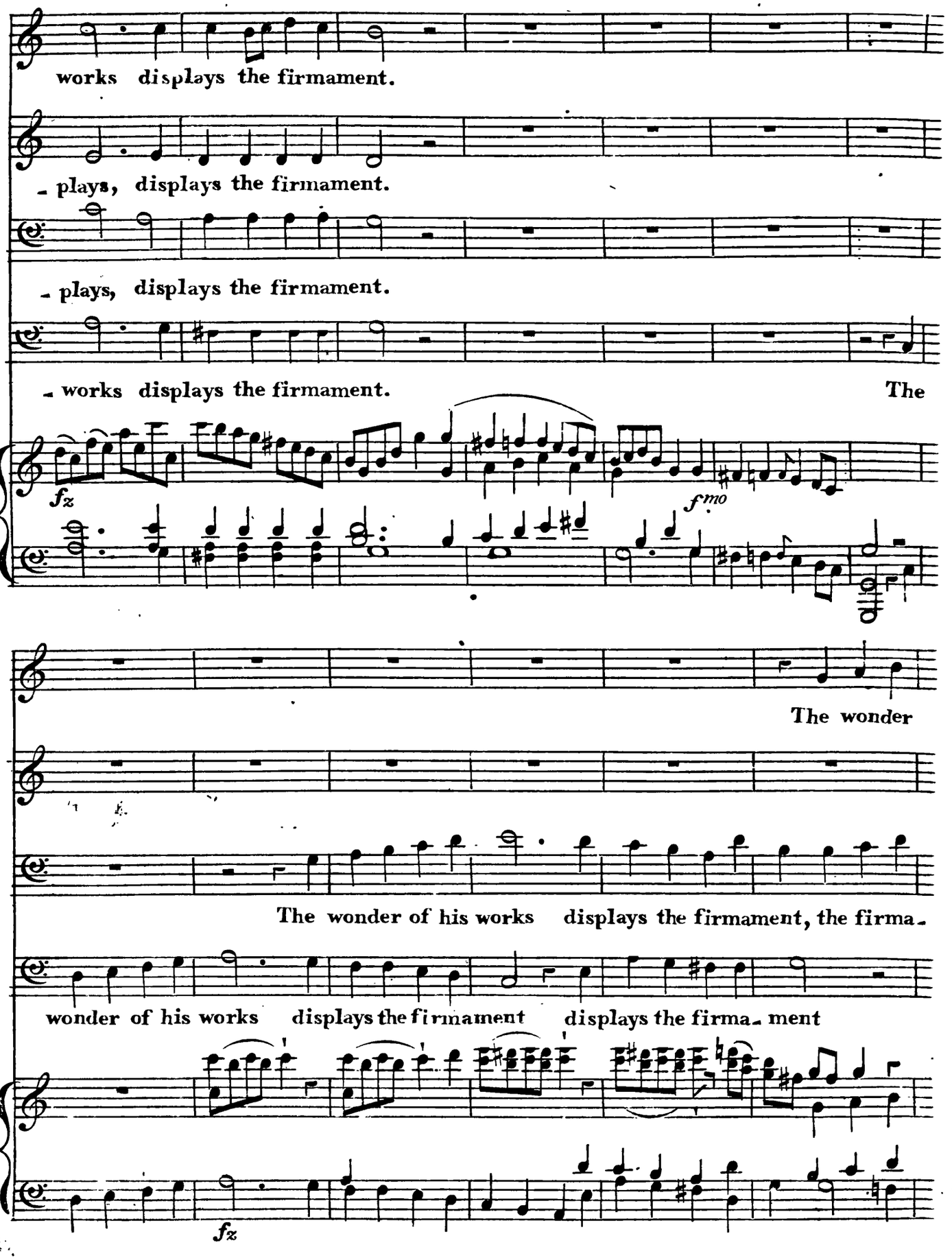
works displays the firmament.
- plays, displays the firmament.
- plays, displays the firmament.
- works displays the firmament. The
fz
fmo
The wonder
The wonder of his works displays the firmament, the firma-
wonder of his works displays the firmament displays the firma- ment
fz

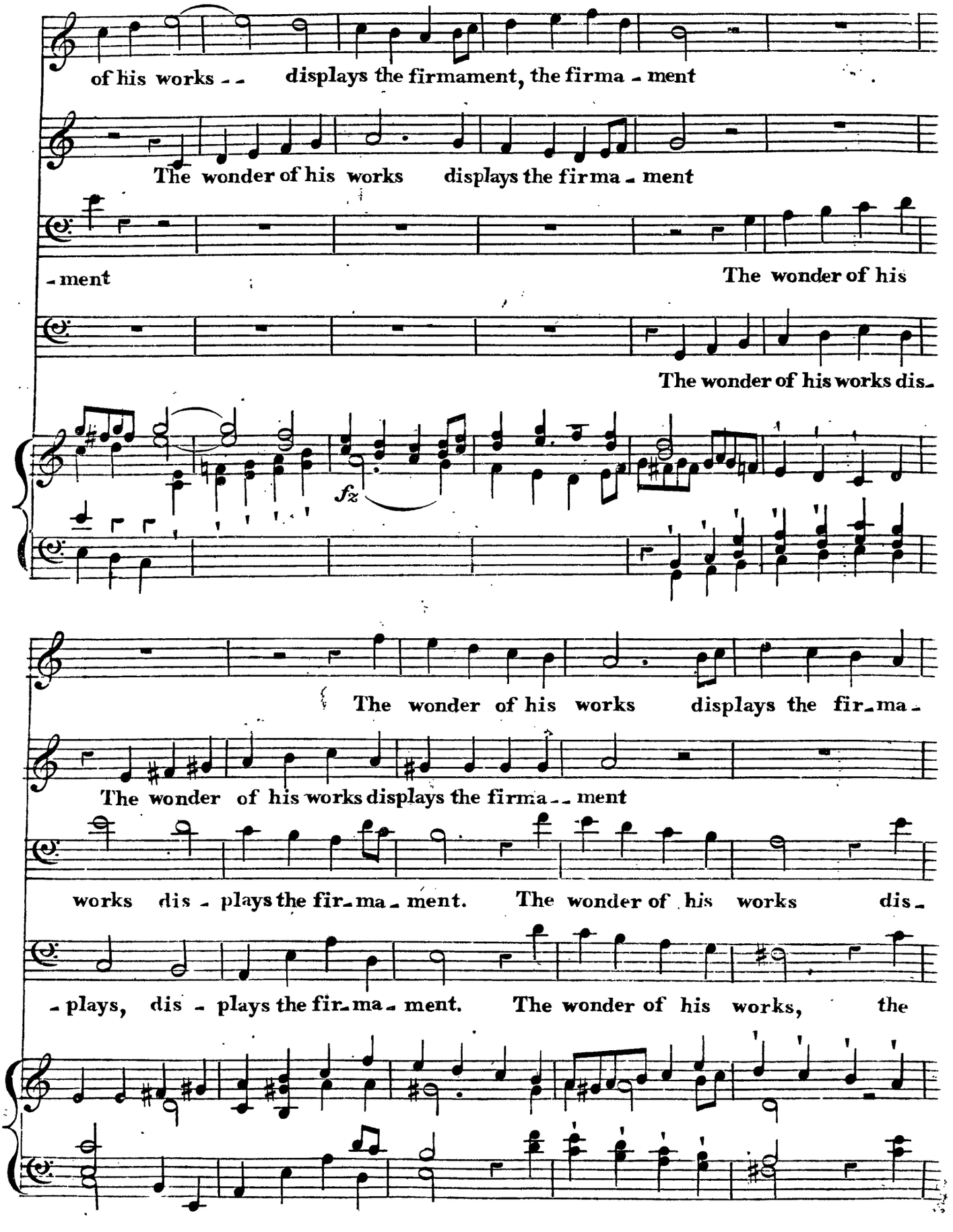
of his works -- displays the firmament, the firma - ment
The wonder of his works displays the firma - ment
- ment
The wonder of his
The wonder of his works dis-
fz
The wonder of his works displays the fir-ma-
The wonder of his works displays the firma -- ment
works dis - plays the fir-ma - ment. The wonder of his works dis-
- plays, dis - plays the fir-ma - ment. The wonder of his works, the

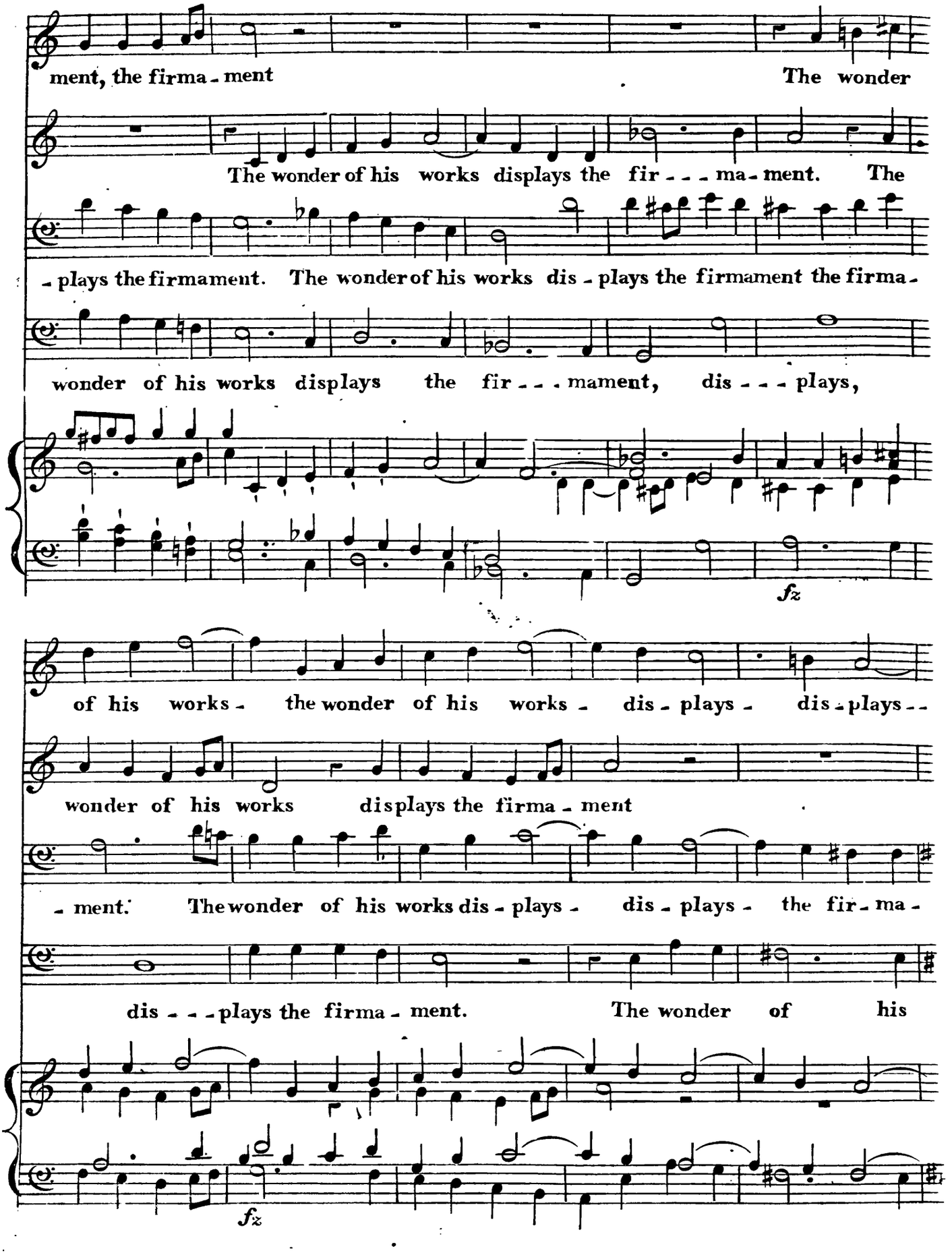
ment, the firma - ment
The wonder
The wonder of his works displays the fir - - - ma - ment. The
- plays the firmament. The wonder of his works dis - plays the firmament the firma -
wonder of his works displays the fir - - - mament, dis - - - plays,
fz
of his works - the wonder of his works - dis - plays - dis - plays - -
wonder of his works displays the firma - ment
- ment. The wonder of his works dis - plays - dis - plays - the fir - ma -
dis - - - plays the firma - ment. The wonder of his
fz

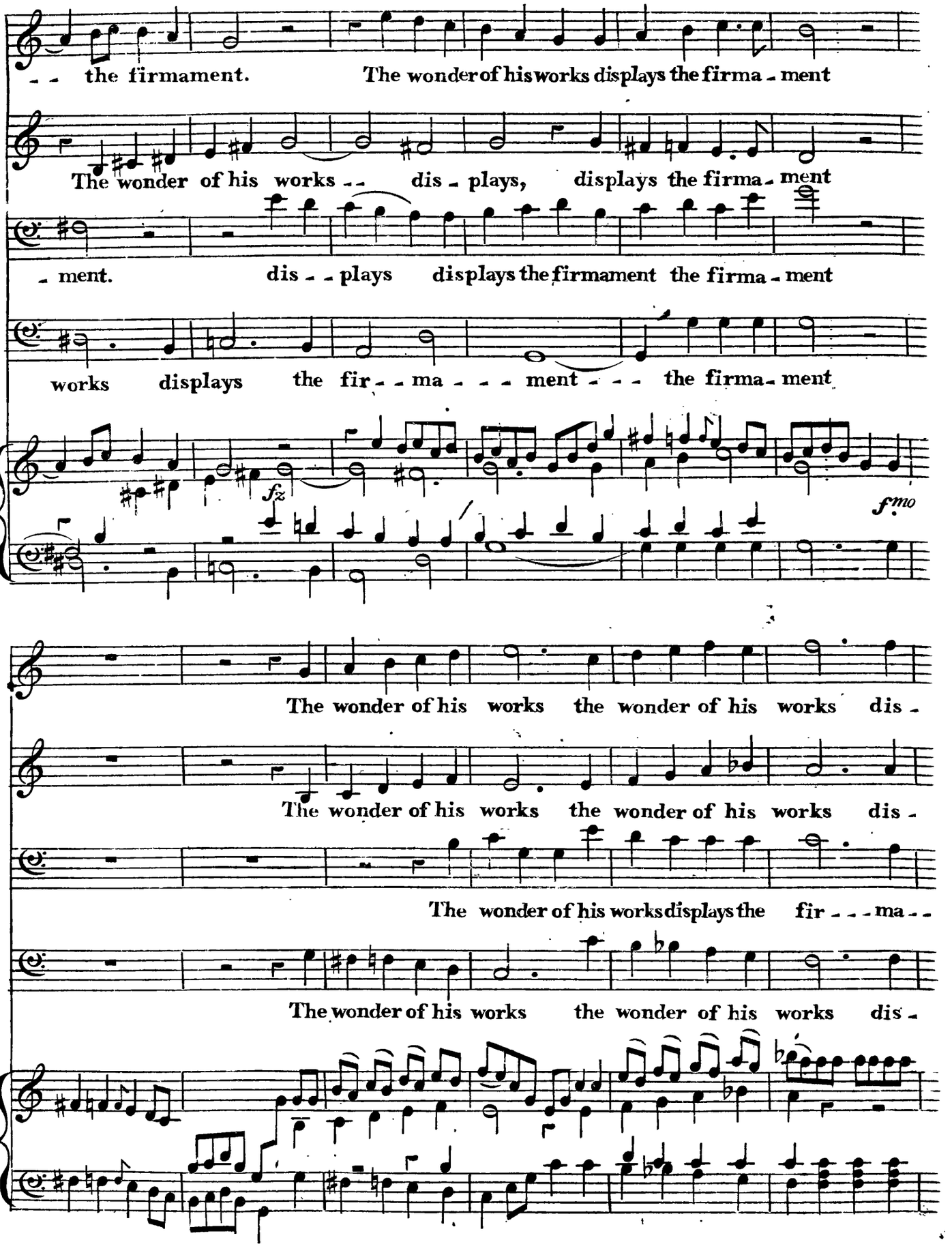
the firmament. The wonder of his works displays the firma - ment
The wonder of his works - - dis - plays, displays the firma - ment
- ment. dis - - plays displays the firmament the firma - ment
works displays the fir - - ma - - - ment - - - the firma - ment
fz
fmo
The wonder of his works the wonder of his works dis -
The wonder of his works the wonder of his works dis -
The wonder of his works displays the fir - - - ma - -
The wonder of his works the wonder of his works dis -

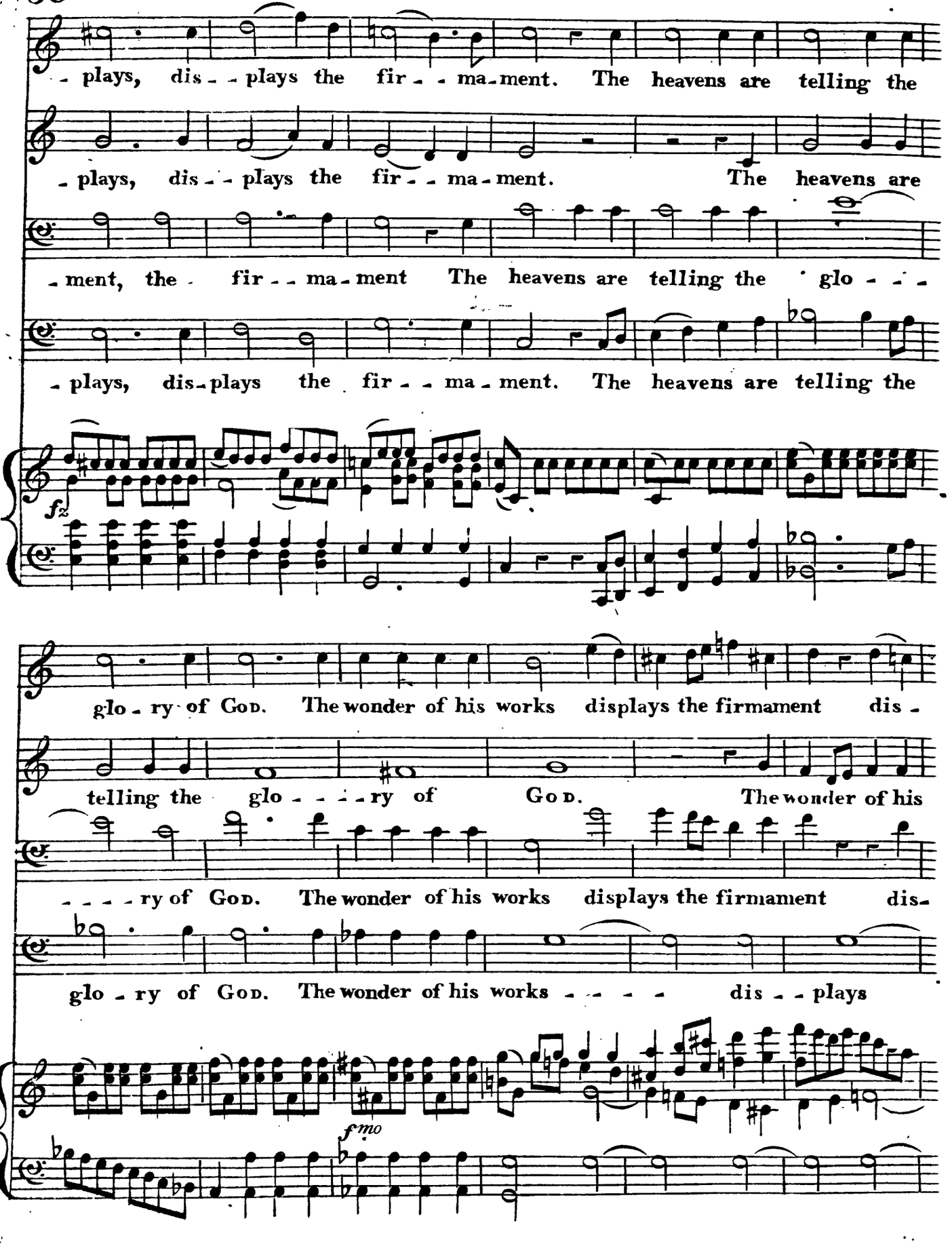
- plays, dis - - plays the fir - - ma - ment. The heavens are telling the
- plays, dis - - plays the fir - - ma - ment. The heavens are
- ment, the - fir - - ma - ment The heavens are telling the · glo - - -
- plays, dis - plays the fir - - ma - ment. The heavens are telling the
fz
glo - ry of God. The wonder of his works displays the firmament dis -
telling the glo - - - - ry of God. The wonder of his
- - - - ry of God. The wonder of his works displays the firmament dis -
glo - ry of God. The wonder of his works - - - - dis - - plays
fmo

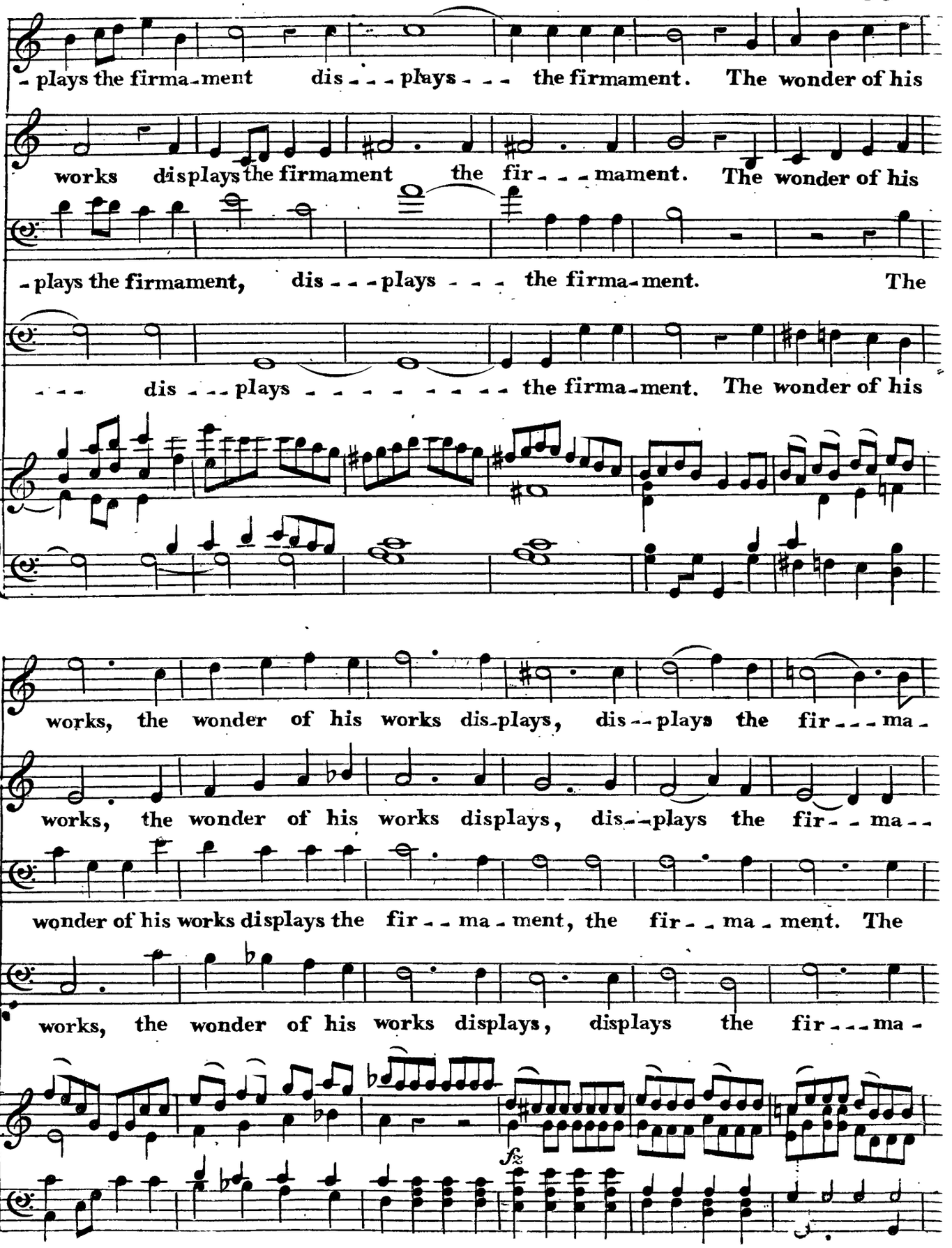
- plays the firma - ment dis - - - plays - - - the firmament. The wonder of his
works displays the firmament the fir - - - mament. The wonder of his
- plays the firmament, dis - - - plays - - - the firma - ment. The
- - - dis - - - plays - - - - - - - - - the firma - ment. The wonder of his
works, the wonder of his works dis - plays, dis - - plays the fir - - - ma -
works, the wonder of his works displays, dis - - plays the fir - - ma - -
wonder of his works displays the fir - - ma - ment, the fir - - ma - ment. The
works, the wonder of his works displays, displays the fir - - - ma -
fz

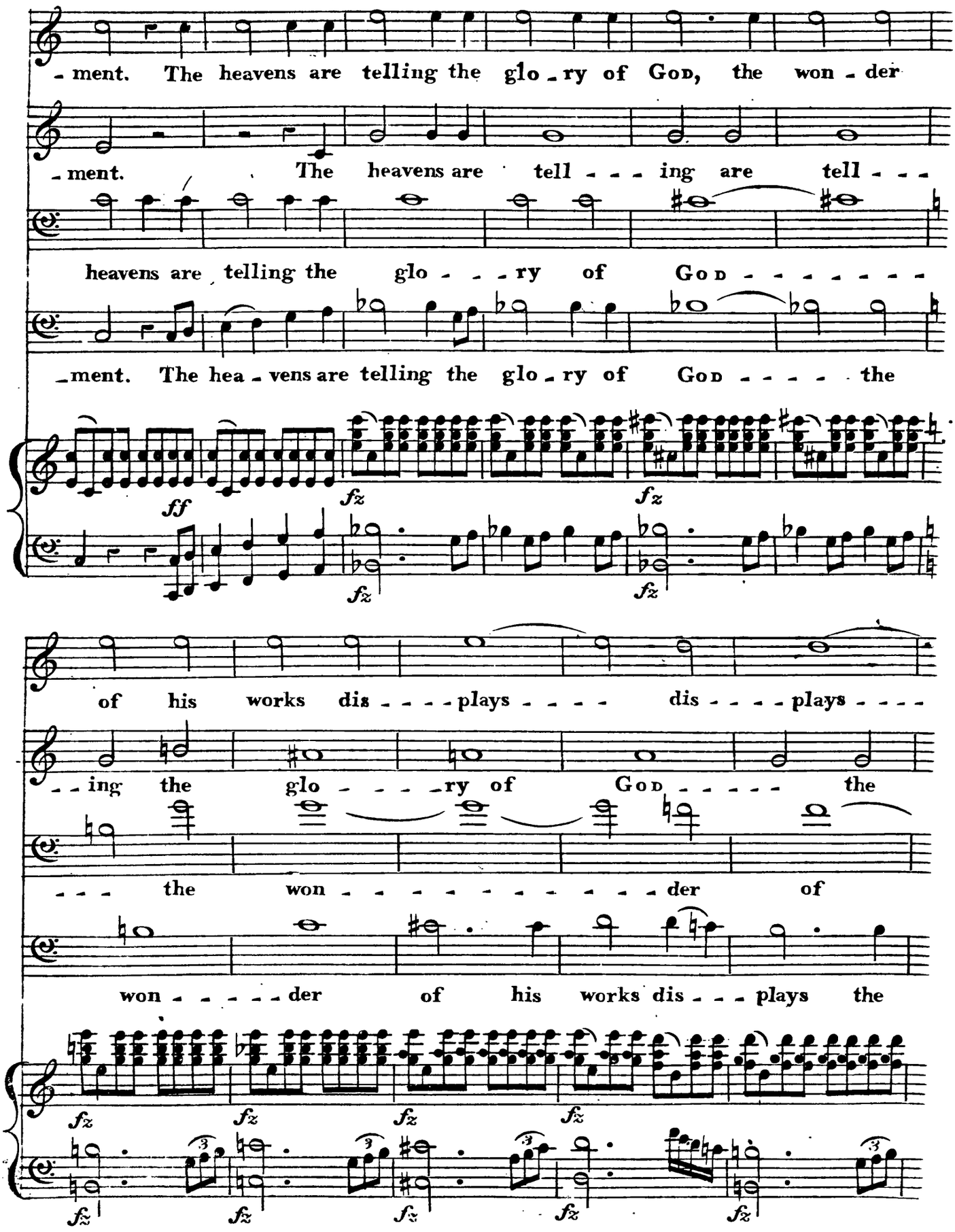
-ment. The heavens are telling the glo-ry of God, the won-der
-ment. The heavens are tell---ing are tell---
heavens are telling the glo---ry of God--------
-ment. The hea-vens are telling the glo-ry of God-----the
ff
fz
fz
fz
fz
of his works dis----plays---- dis----plays----
--ing the glo----ry of God------ the
--- the won----------der of
won------der of his works dis---plays the
fz
fz
fz
fz
fz
fz
fz
fz
fz
fz

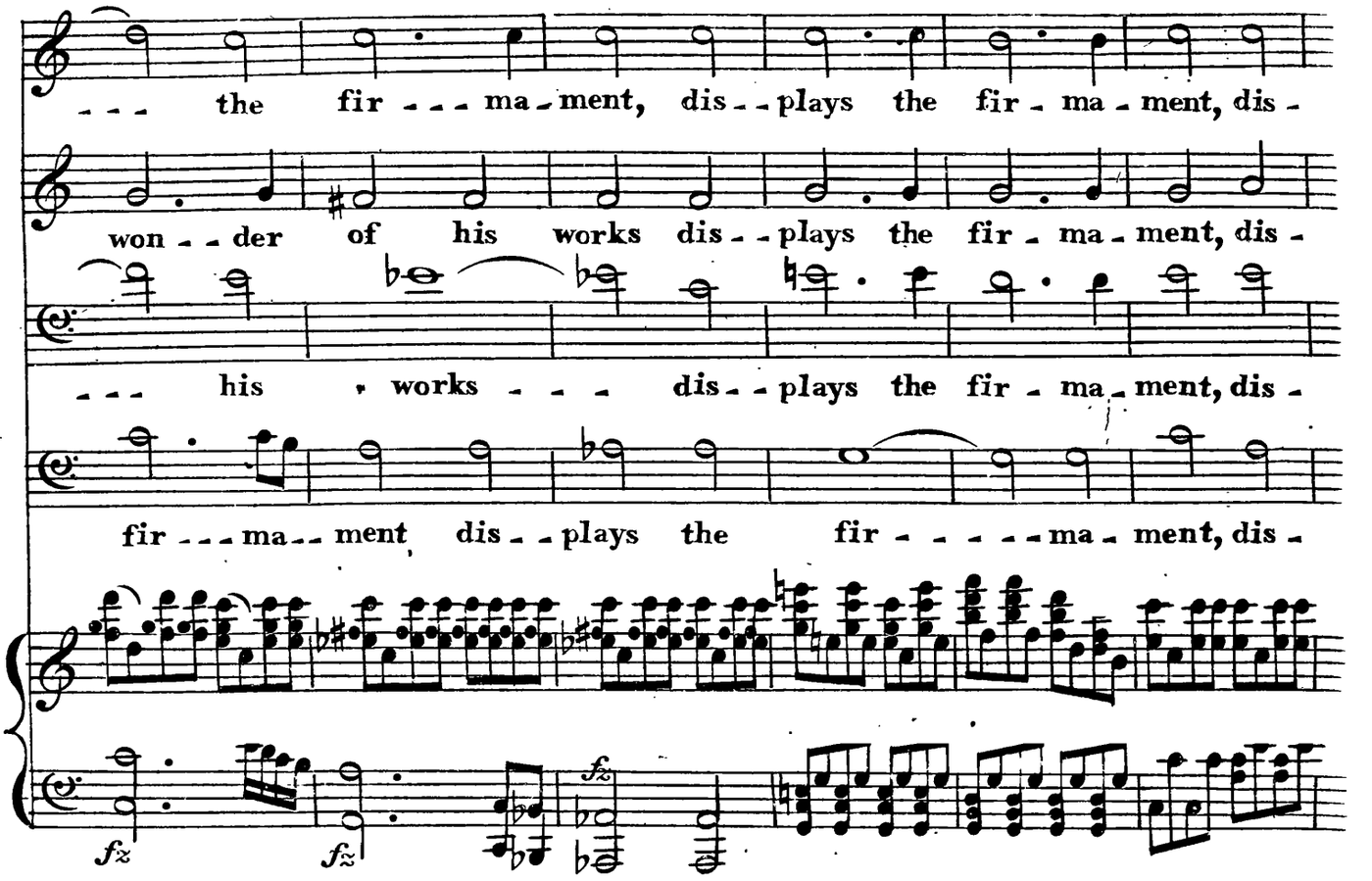

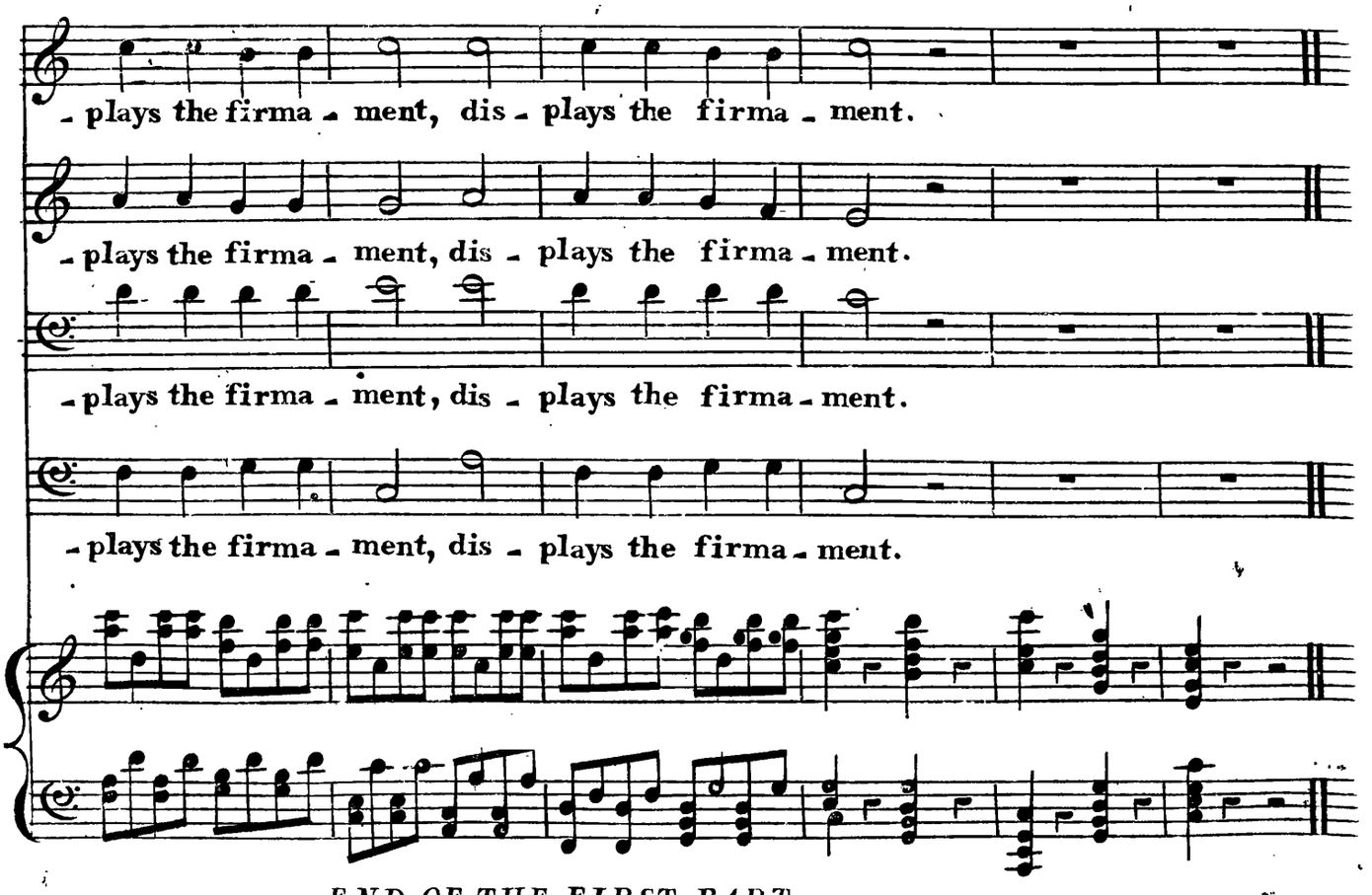

END OF THE FIRST PART.

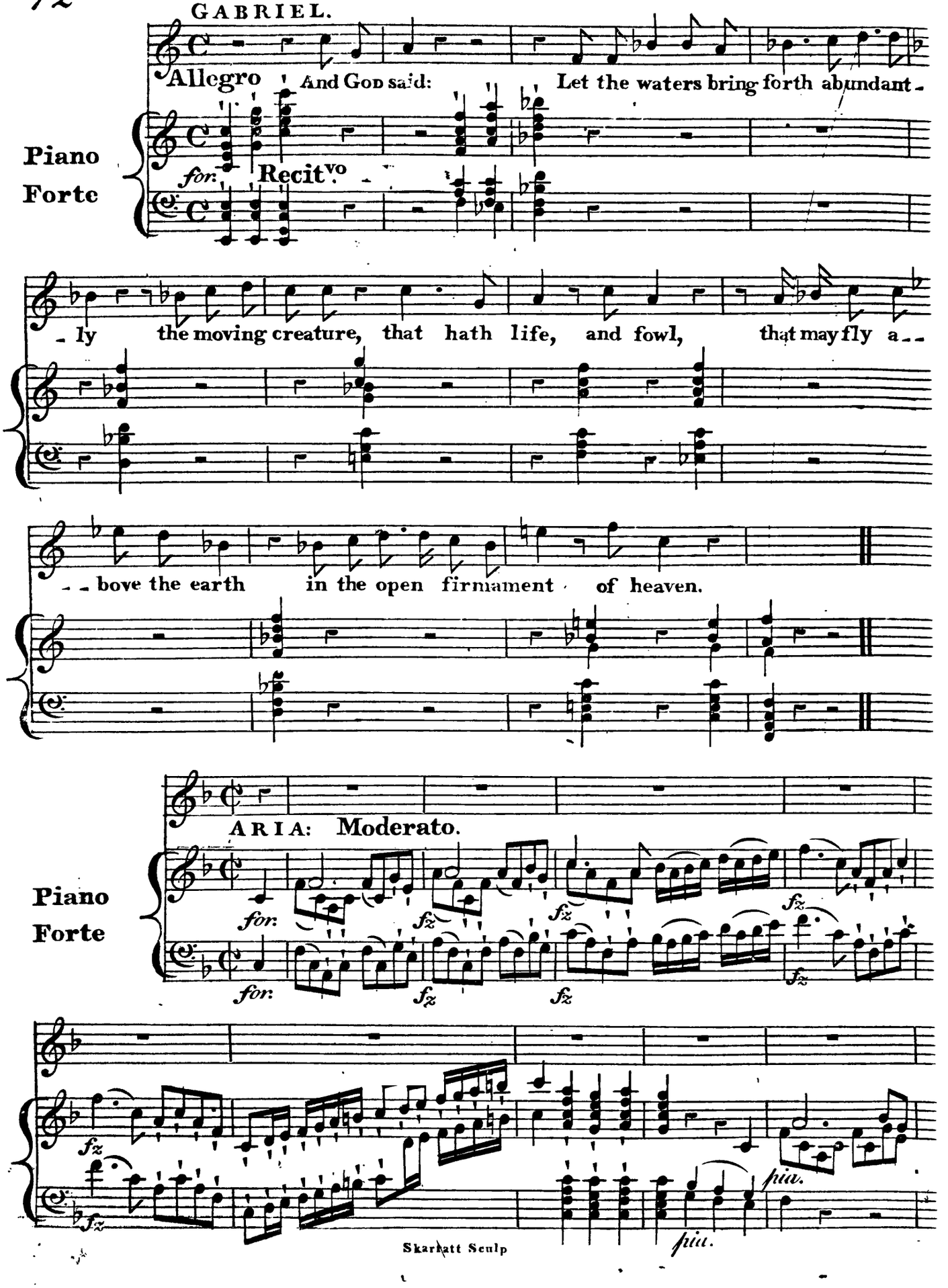
GABRIEL.
Allegro
And God said: Let the waters bring forth abundant-
Piano Forte
for:
Recit.vo
-ly the moving creature, that hath life, and fowl, that may fly a-
-bove the earth in the open firmament of heaven.
ARIA: Moderato.
Piano Forte
for:
fz
fia.
Skarbatt Sculp

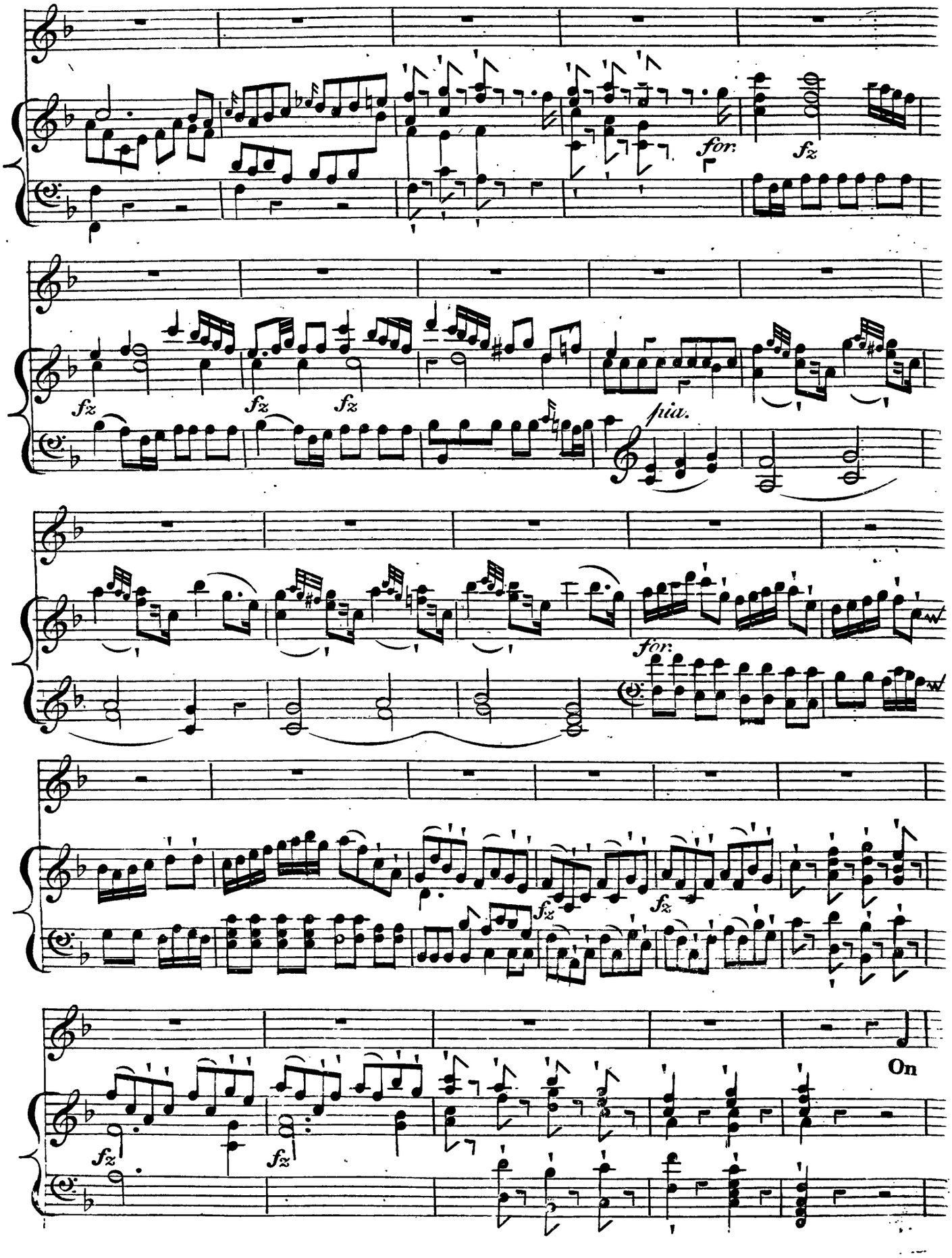
for.
fz
fz
fz
fz
più.
for.
fz
fz
fz
fz
On

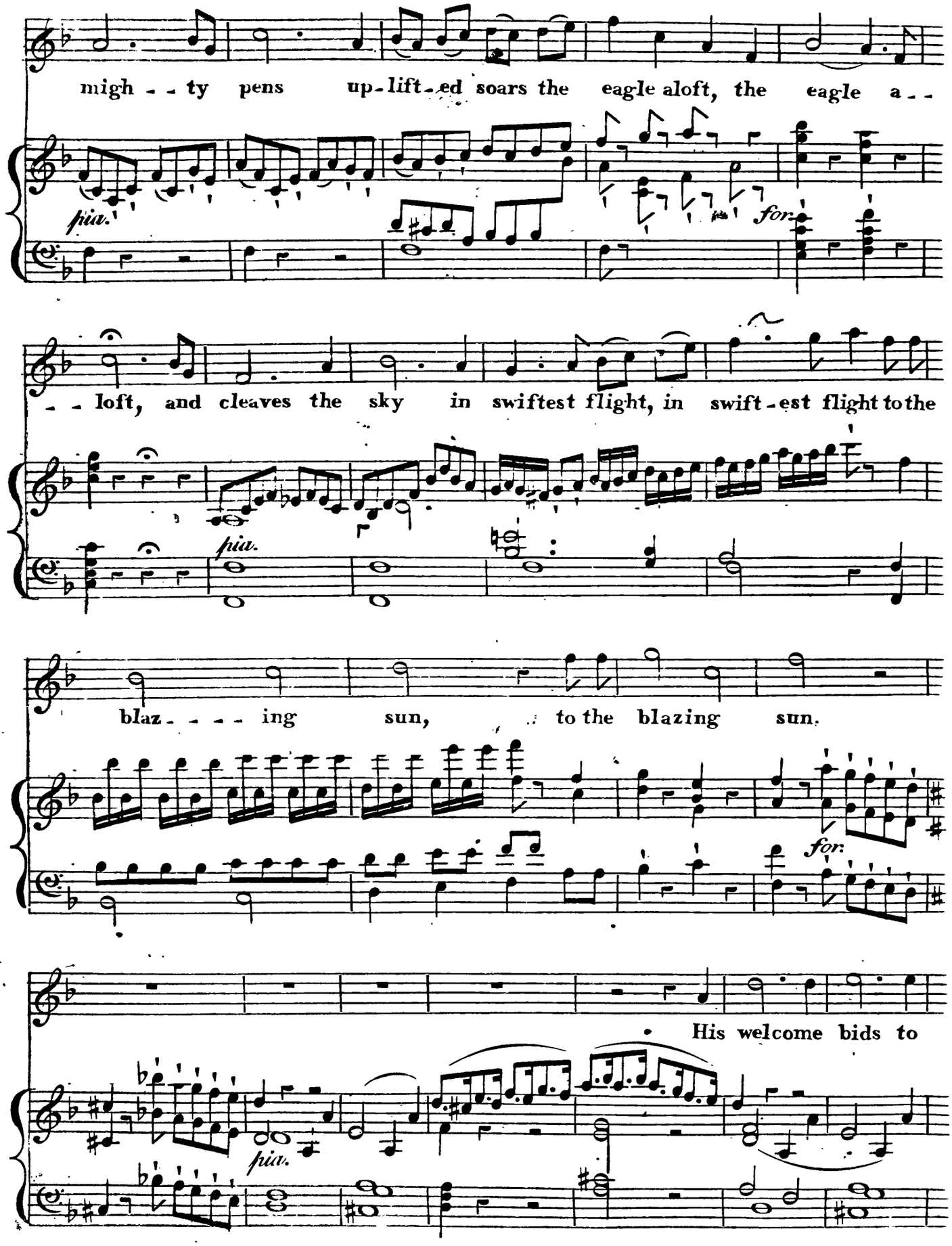
mighty pens uplifted soars the eagle aloft, the eagle a-
pia.
for.
-loft, and cleaves the sky in swiftest flight, in swift-est flight to the
pia.
blaz-ing sun, to the blazing sun.
for.
His welcome bids to
pia.

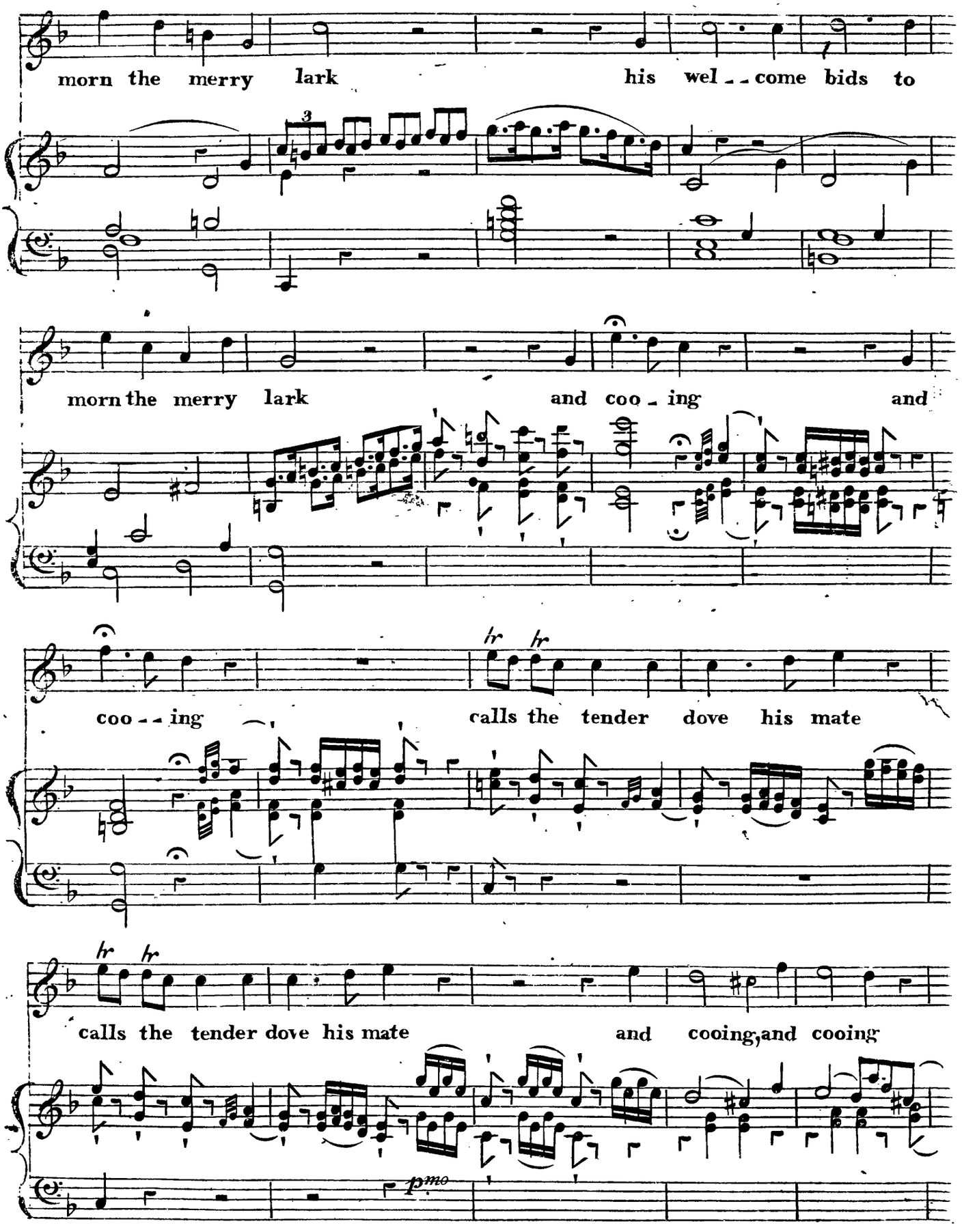
morn the merry lark his wel - - come bids to
morn the merry lark and coo - ing and
coo - - ing calls the tender dove his mate
calls the tender dove his mate and cooing, and cooing
hr hr
hr hr
pmo

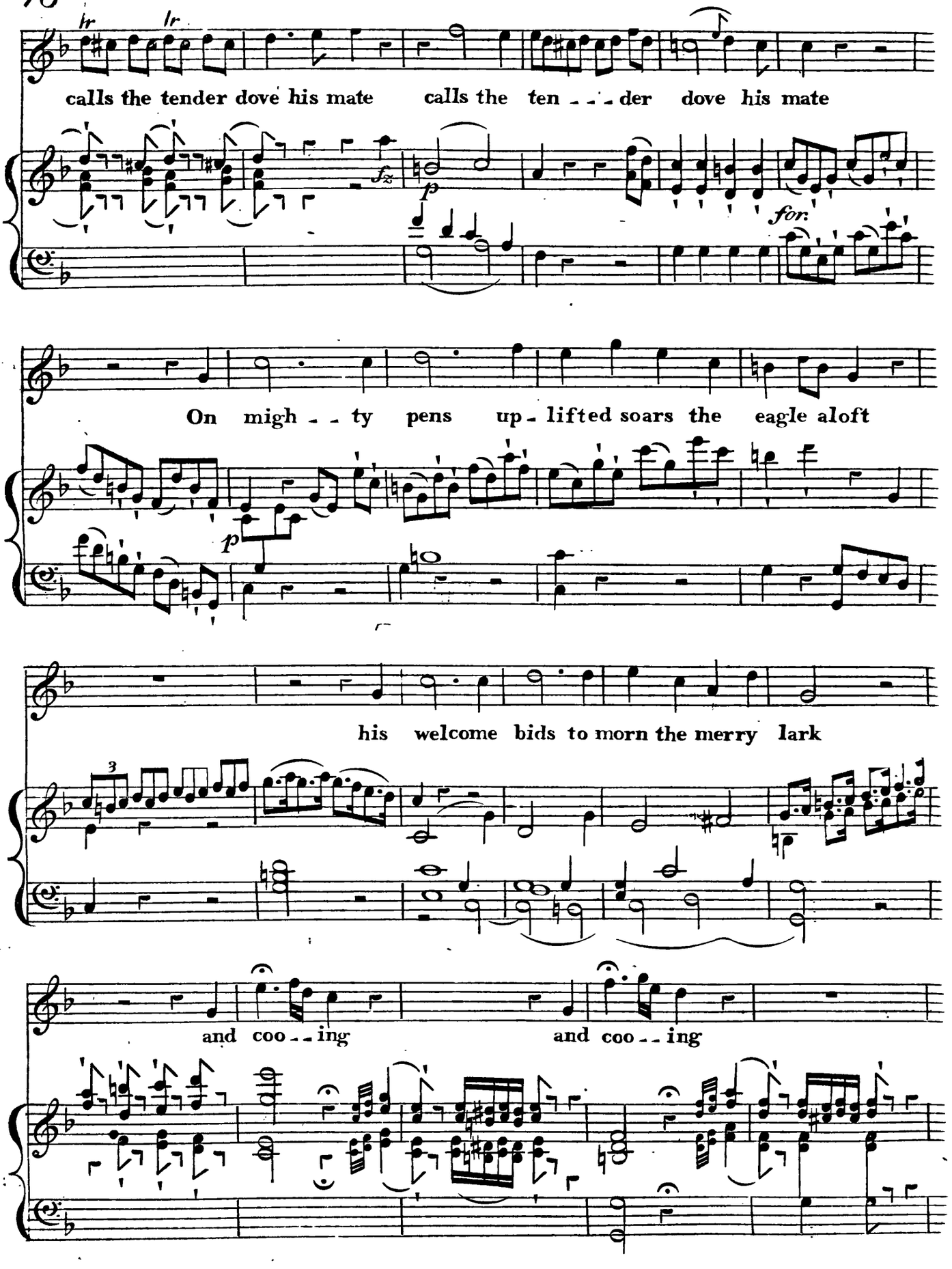
calls the tender dove his mate
calls the ten - - - der dove his mate
On migh - - ty pens up - lifted soars the eagle aloft
his welcome bids to morn the merry lark
and coo - - ing
and coo - - ing

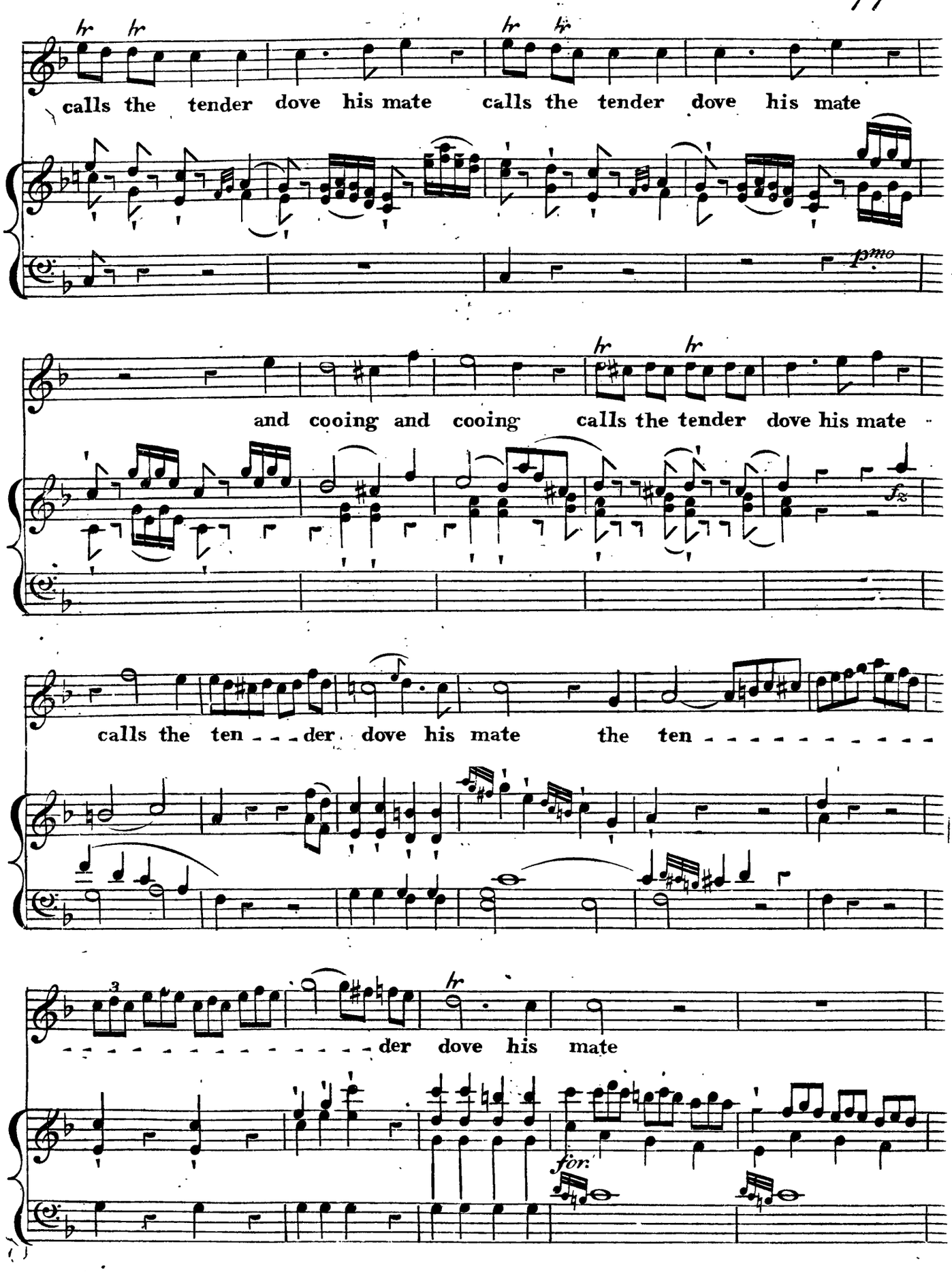
hr hr
calls the tender dove his mate
hr hr
calls the tender dove his mate
pmo
and cooing and cooing
hr hr
calls the tender dove his mate
fz
calls the ten - - - der dove his mate
the ten - - - - - - - - - - -
3
- - - - - - - - - - - - - - - der dove his mate
hr
for:

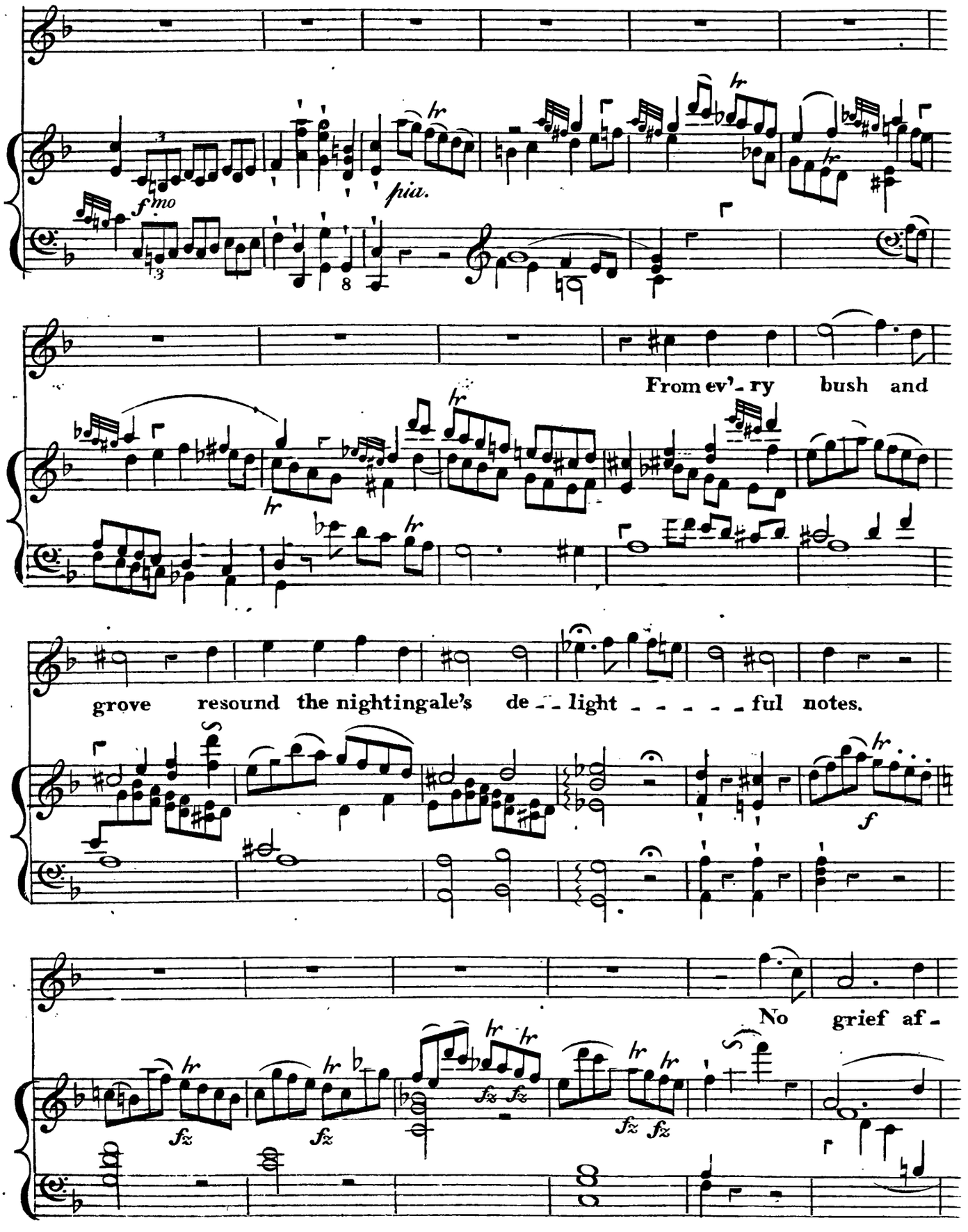
f mo
pia.
From ev'- ry bush and
grove resound the nightingale's de - - light - - - - - - ful notes.
f
No grief af -

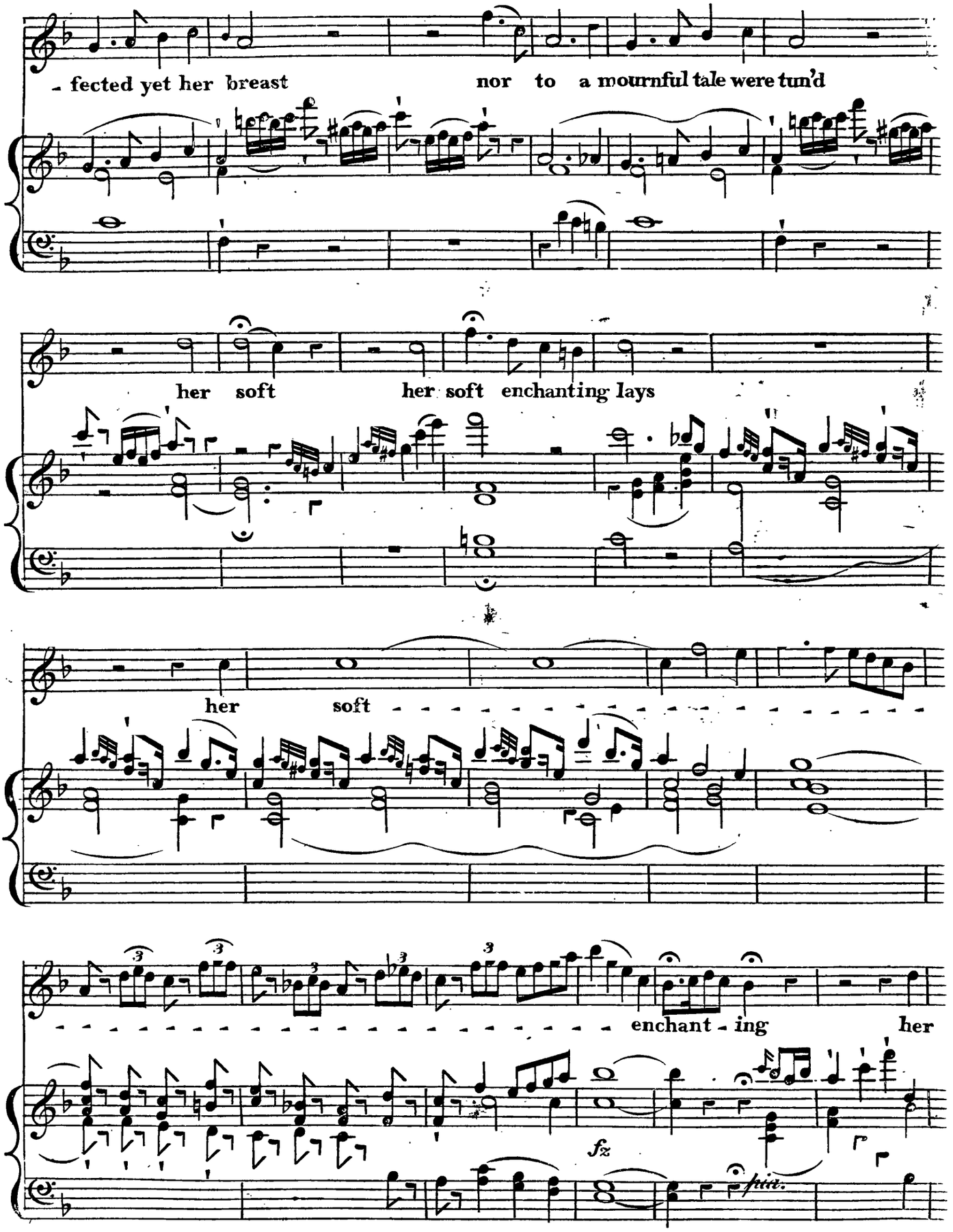
- fected yet her breast
nor to a mournful tale were tun'd
her soft
her soft enchanting lays
her
soft
enchant - ing
her
fz
stin.

soft enchanting lays
No grief af_fected yet her breast
nor to a mournful tale were tun'd
her soft - -
her soft - - - - enchanting lays
her
soft - - - - - - - - - - - - - - - - - - enchanting lays her
fz

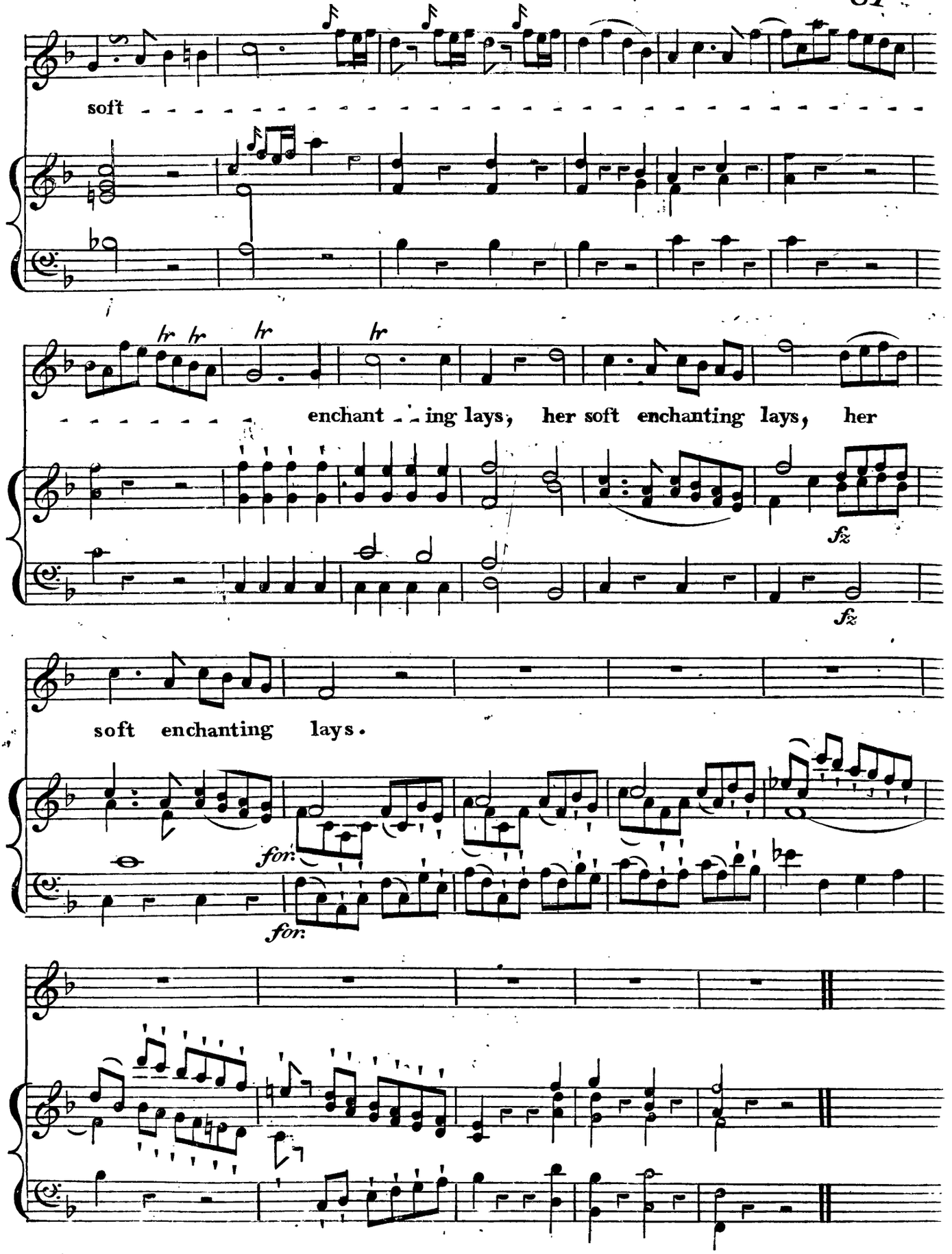
soft
enchant - - ing lays, her soft enchanting lays, her
fz
fz
soft enchanting lays.
for.
for.

RAPHAEL.

And God cre - ated great whales and ev'ry living creature, that

Recitativo

a tempo

moveth, and God bleſsed them, saying: Be fruitful all and

Poco Adagio

fia.

multiply. Ye wing - ed tribes be multiplied and sing on ev'ry tree

multiply ye fin - ny tribes and fill each wat'ry deep

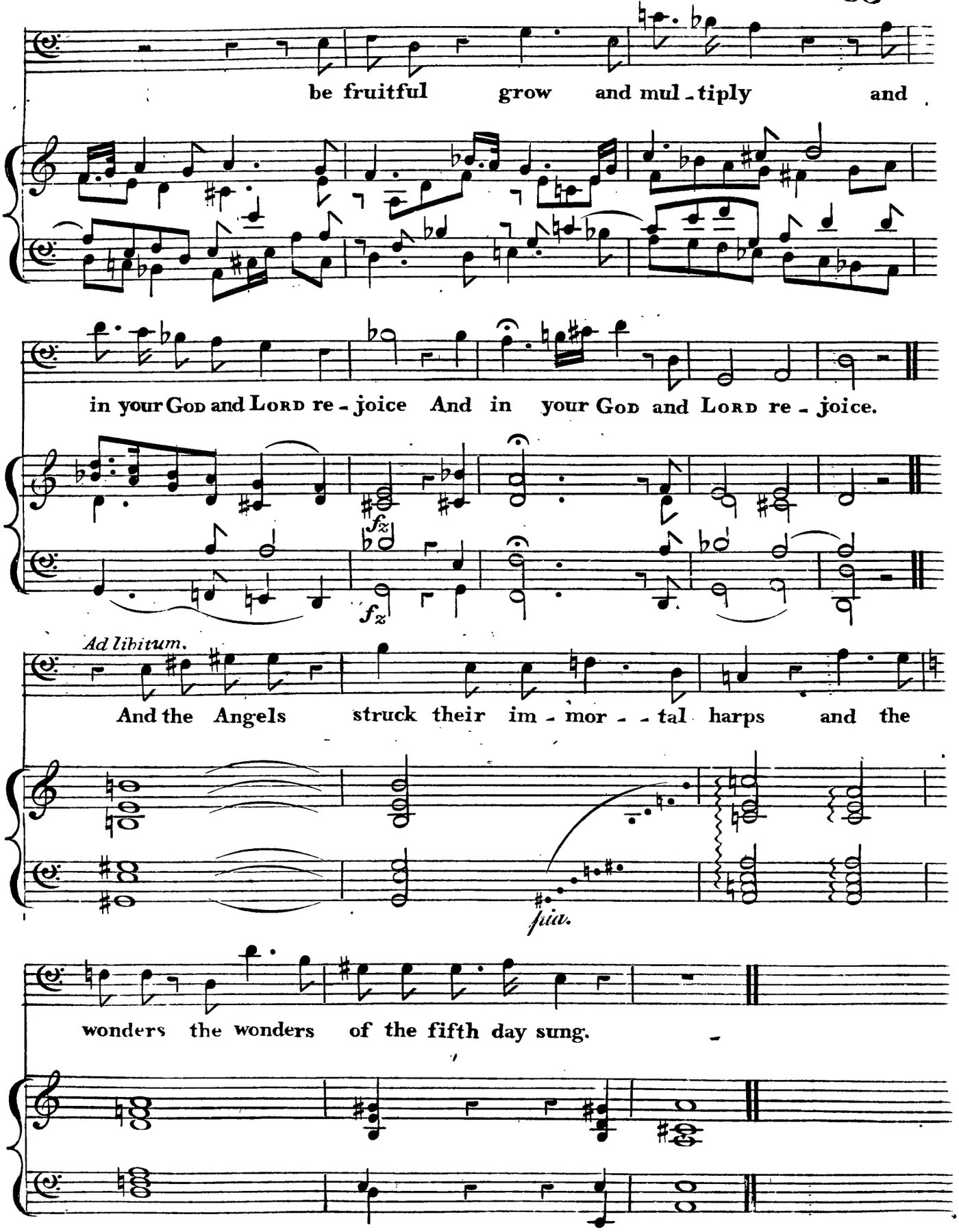
be fruitful grow and mul - tiply and
in your God and Lord re - joice And in your God and Lord re - joice.
fz
fz
Ad libitum.
And the Angels struck their im - mor - - tal harps and the
fin.
wonders the wonders of the fifth day sung.

Moderato Cantabile

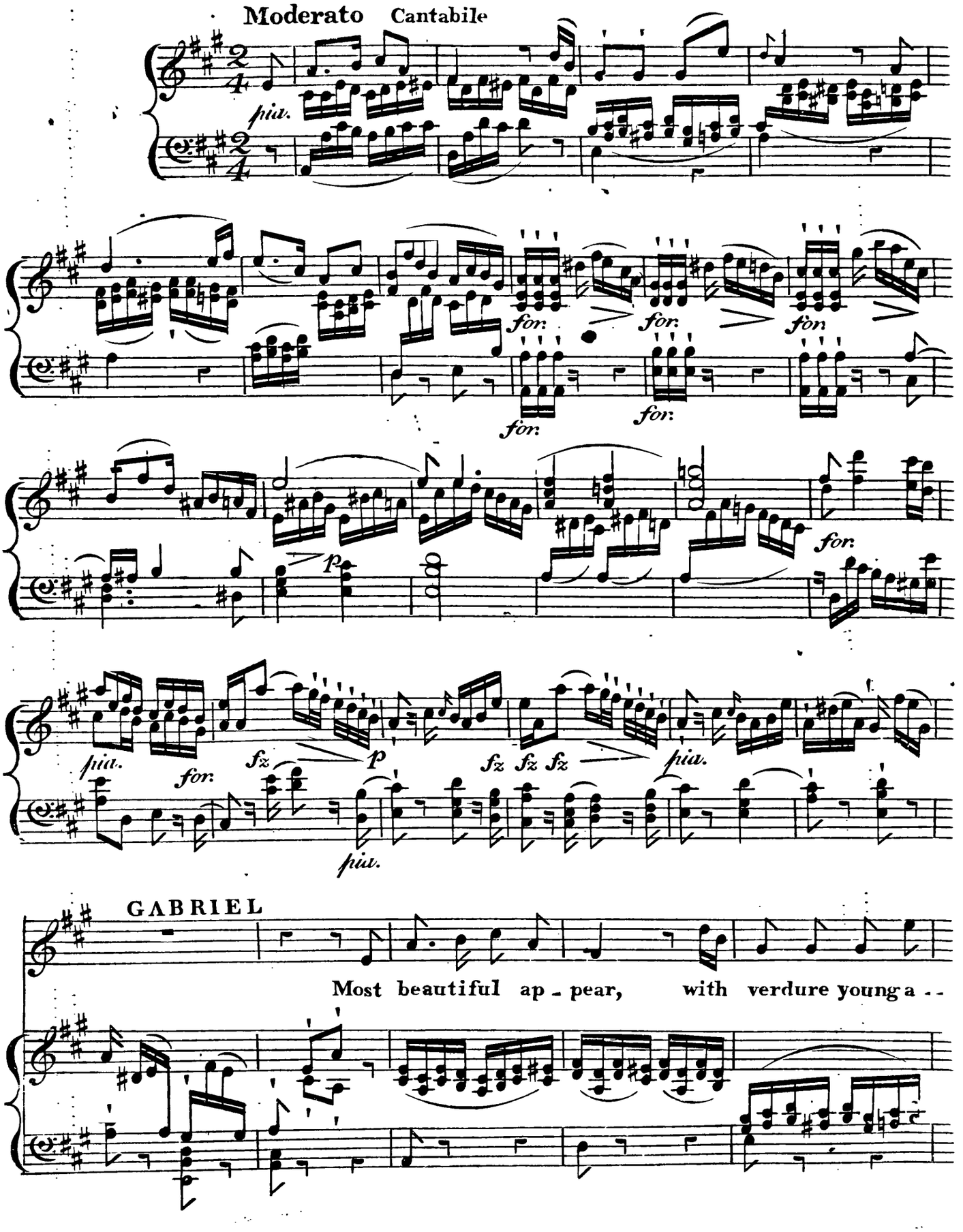

GABRIEL

Most beautiful ap - pear, with verdure young a - -

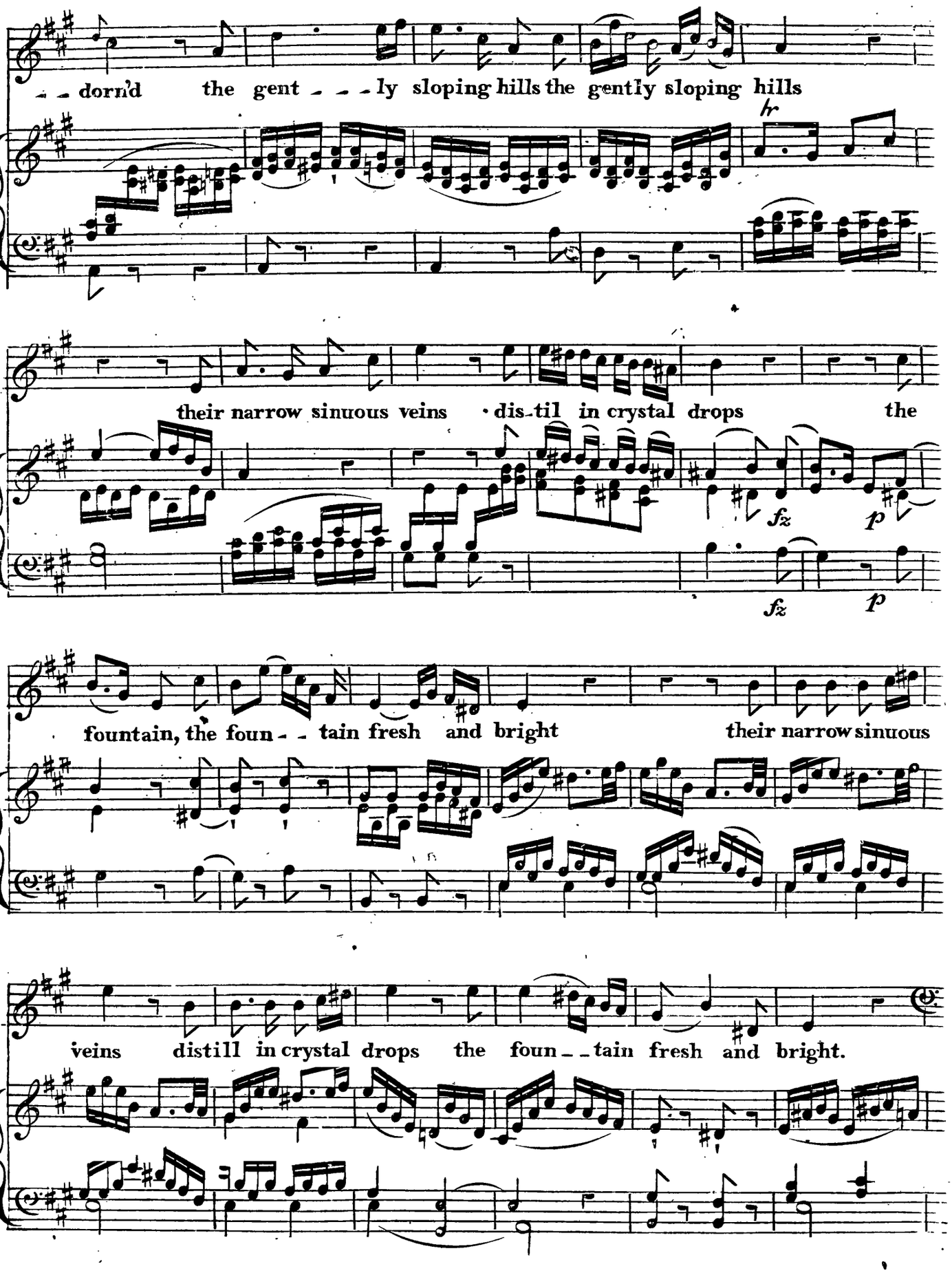
dorn'd the gent - - - ly sloping hills the gently sloping hills
their narrow sinuous veins · dis-til in crystal drops the
fz
p
fz
p
fountain, the foun - - tain fresh and bright their narrow sinuous
veins distill in crystal drops the foun - - tain fresh and bright.

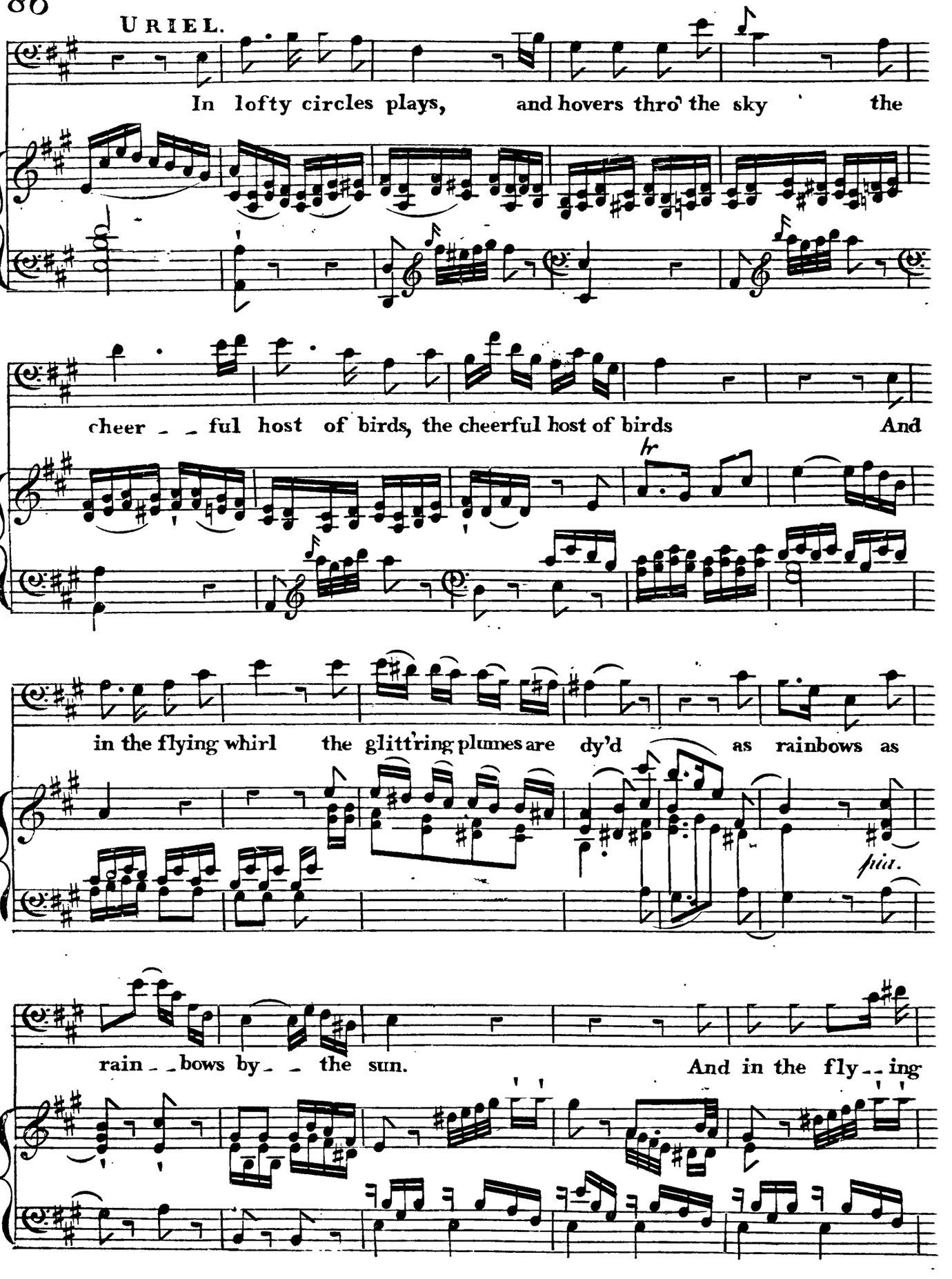
URIEL.
In lofty circles plays, and hovers thro' the sky the
cheer - - ful host of birds, the cheerful host of birds And
in the flying whirl the glitt'ring plumes are dy'd as rainbows as
fria.
rain - - bows by - - the sun. And in the fly - - ing

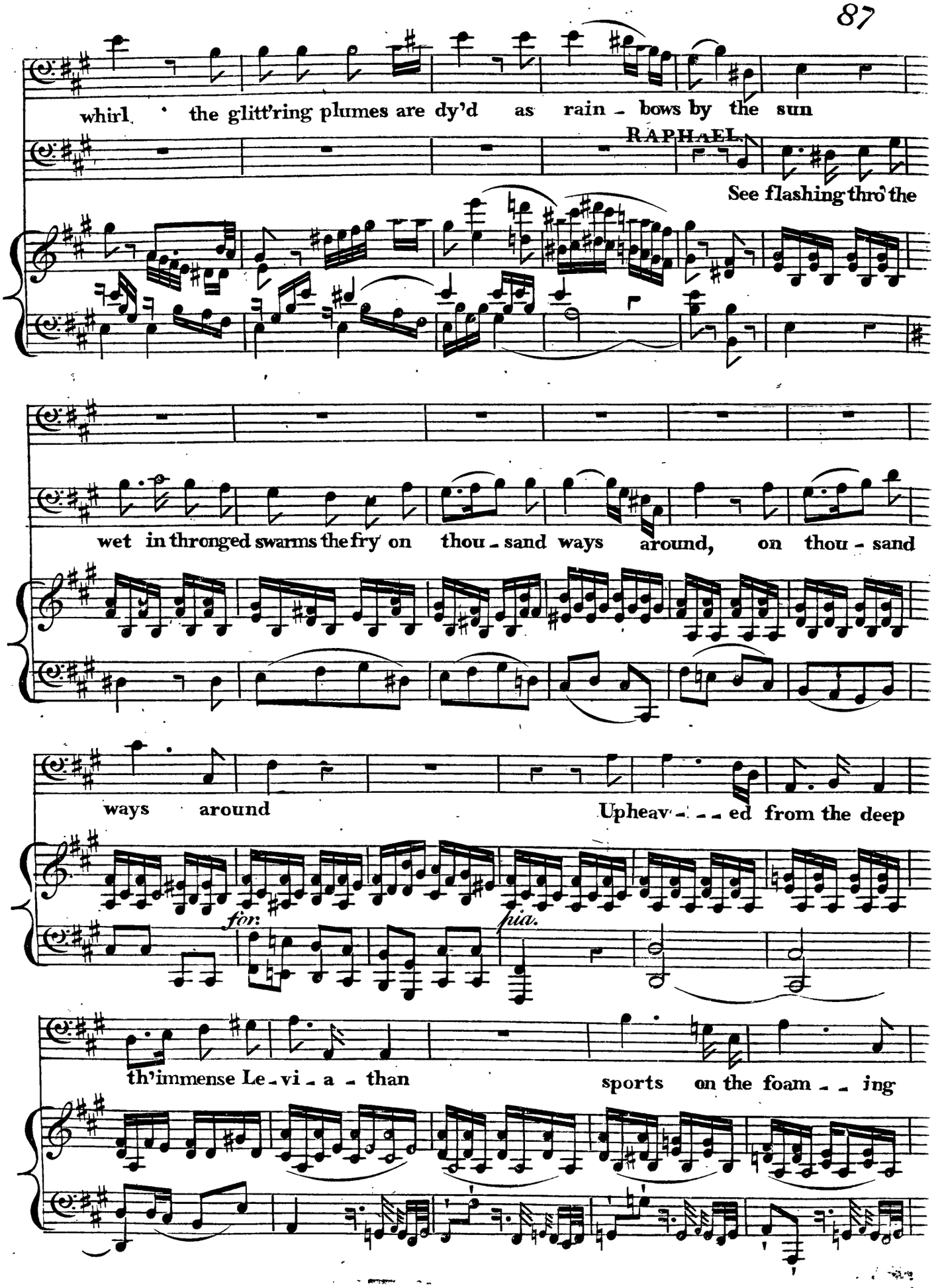
whirl the glitt'ring plumes are dy'd as rain - bows by the sun
RAPHAEL.
See flashing thro' the
wet in thronged swarms the fry on thou - sand ways around, on thou - sand
ways around
Upheav - - - ed from the deep
for:
pia.
th'immense Le - vi - a - than
sports on the foam - - ing

GABRIEL.

How many are thy

URIEL.

How

wave sports on the foam - - - ing foam - ing wave.

works O God! How many are thy works O God! Who

many are thy works O God! How many are thy works O God!

How many are thy works O God! Who may their numbers

may their numbers tell? Who may their numbers tell? Who may - - their numbers

Who may their numbers tell? who may their numbers tell? their numbers

tell? Who may their numbers tell? who may their num - - - bers

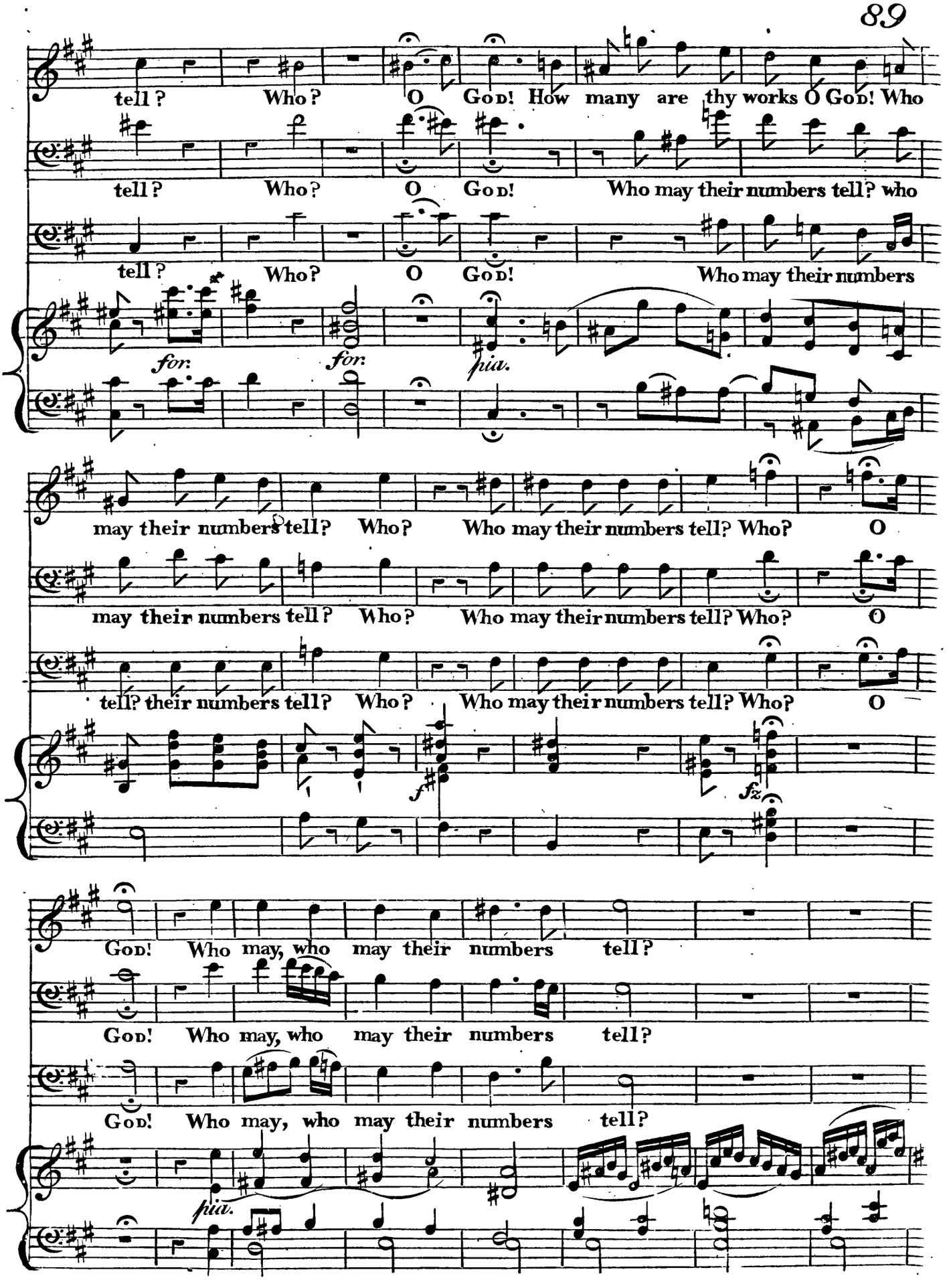
tell? Who? O God! How many are thy works O God! Who
tell? Who? O God! Who may their numbers tell? who
tell? Who? O God! Who may their numbers
for. for. pia.
may their numbers tell? Who? Who may their numbers tell? Who? O
may their numbers tell? Who? Who may their numbers tell? Who? O
tell? their numbers tell? Who? Who may their numbers tell? Who? O
f fz
God! Who may, who may their numbers tell?
God! Who may, who may their numbers tell?
God! Who may, who may their numbers tell?
pia.

90

GABRIEL.

The Lord is great - - - and great his might - - -

URIEL.

The Lord is great - - - and great his

RAPHAEL.

The Lord is great - - - and great his

Vivace *for.* *pia.* *for.* *pia.*

for. *for.*

- - the Lord is great - - his glory lasts for e - - - ver

might for ever and for ever more; the Lord is great - - - and great his

might for ever and for ever more The Lord is great and great his

for. *pia.* *pia.*

and for e - - - ver more, his glo-ry lasts for ever for

might for ever and for e-ver his glo-ry lasts for ever for

might for ever and for e-ver his glo-ry lasts for ever for

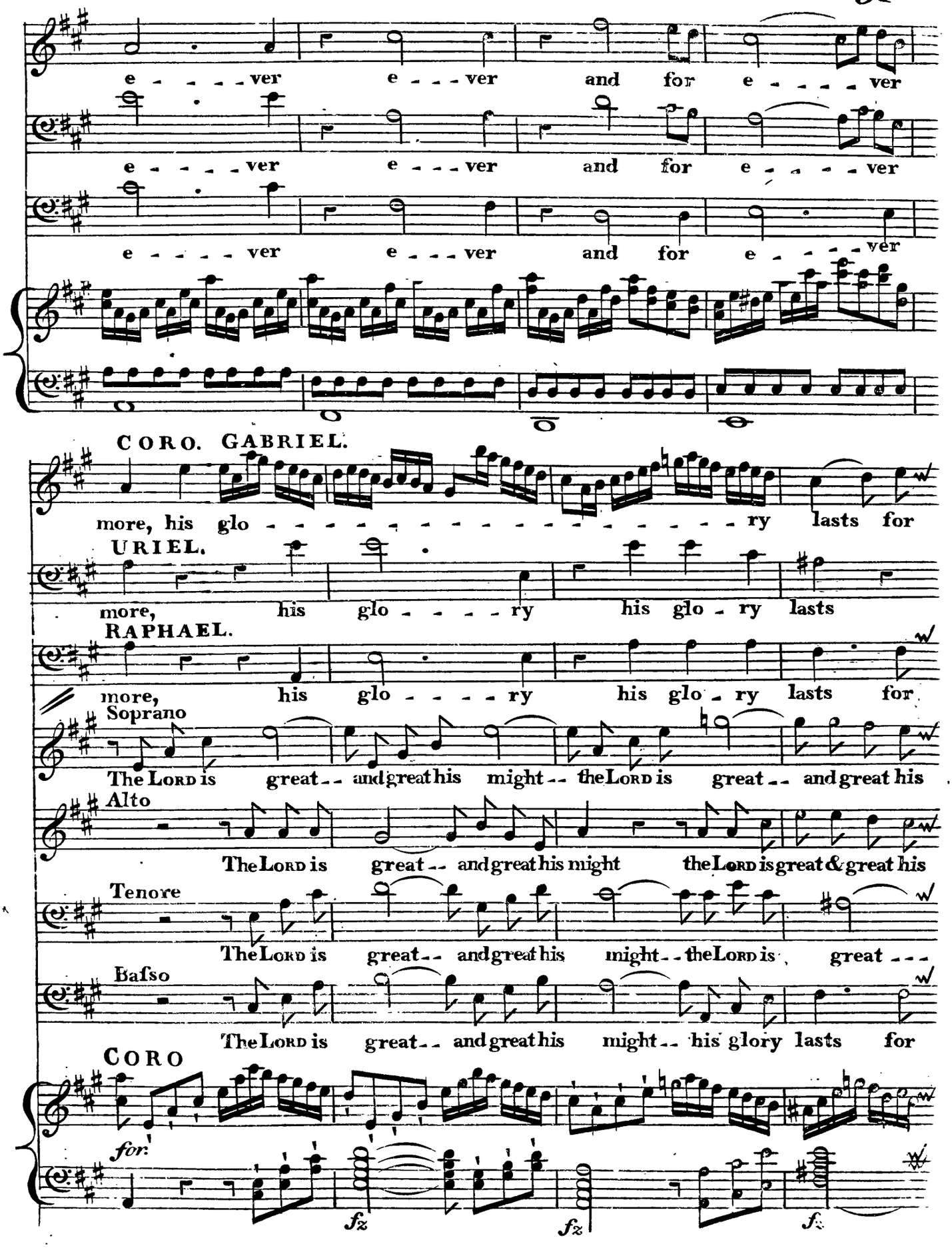
e - - - - ver e - - - ver and for e - - - - ver
e - - - - ver e - - - ver and for e - - - - ver
e - - - - ver e - - - ver and for e - - - - ver
CORO. GABRIEL.
more, his glo - ry lasts for
URIEL.
more, his glo - - - - - ry his glo - ry lasts
RAPHAEL.
more, his glo - - - - - ry his glo - ry lasts for
Soprano
The Lord is great -- and great his might -- the Lord is great -- and great his
Alto
The Lord is great -- and great his might the Lord is great & great his
Tenore
The Lord is great -- and great his might -- the Lord is great - - -
Baſso
The Lord is great -- and great his might -- his glory lasts for
CORO
for
fz
fz
fz

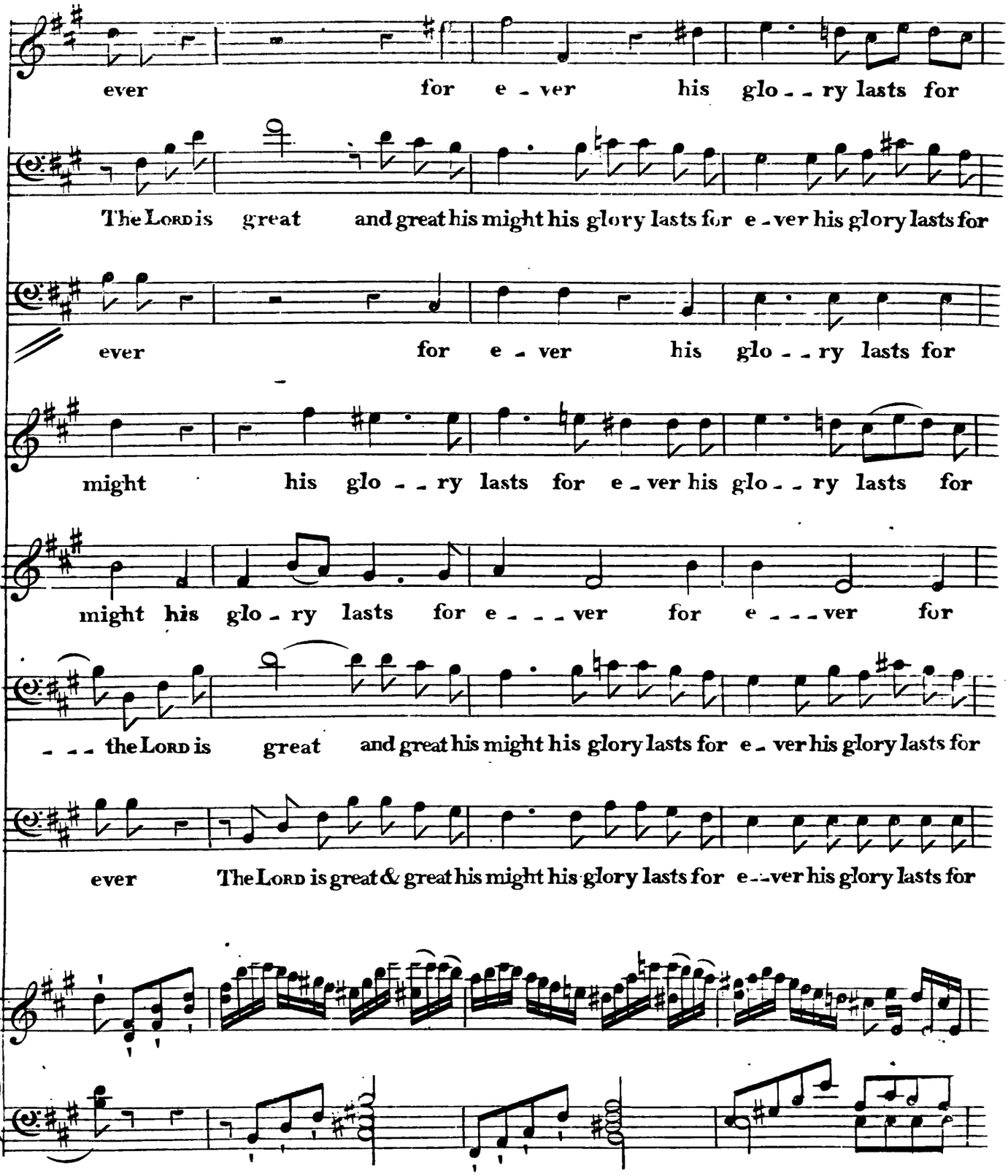
ever for e - ver his glo - - ry lasts for
The Lord is great and great his might his glory lasts for e - ver his glory lasts for
ever for e - ver his glo - - ry lasts for
might his glo - - ry lasts for e - ver his glo - - ry lasts for
might his glo - ry lasts for e - - - ver for e - - - ver for
- - - the Lord is great and great his might his glory lasts for e - ver his glory lasts for
ever The Lord is great & great his might his glory lasts for e - - ver his glory lasts for

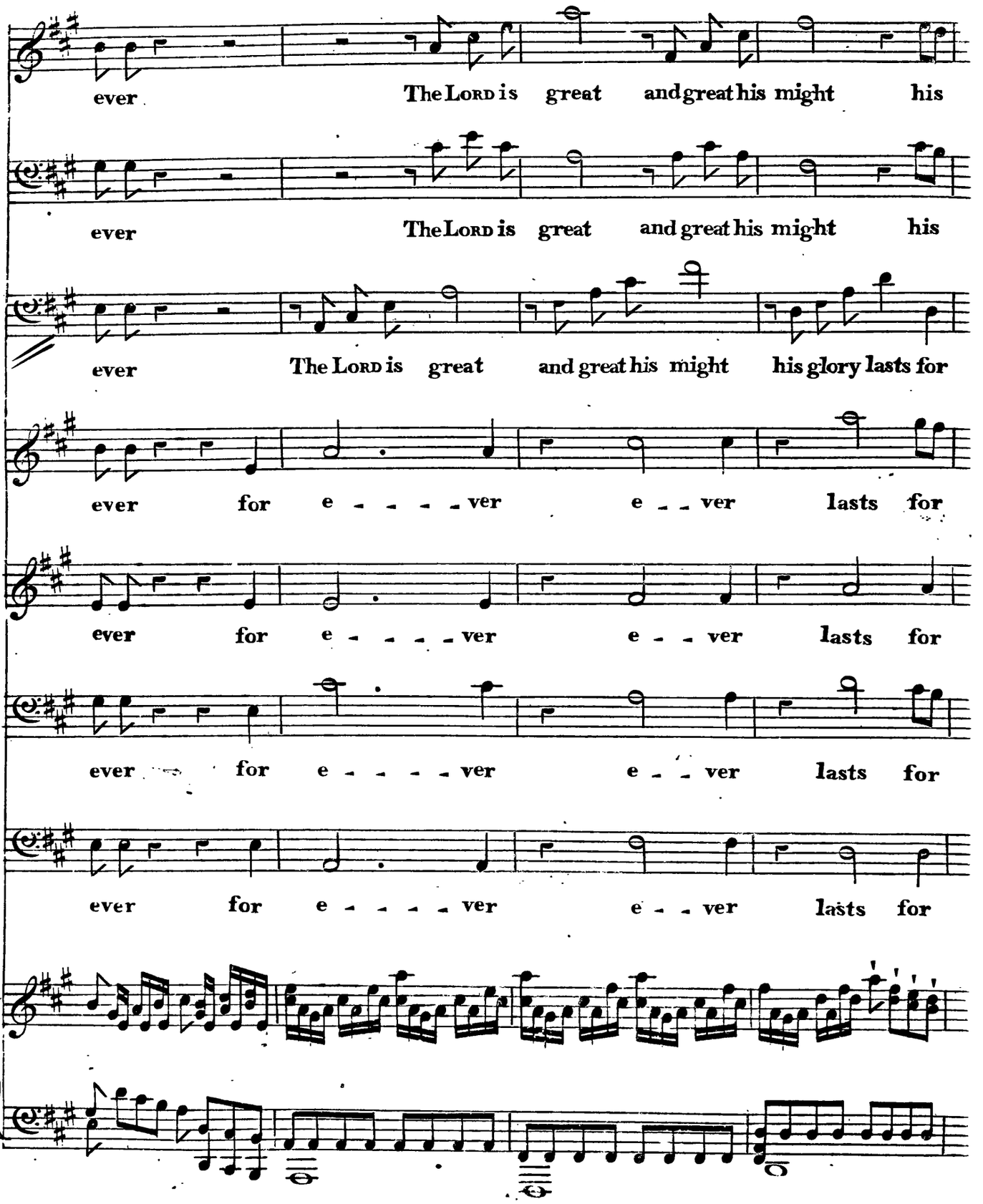
ever The Lord is great and great his might his
ever The Lord is great and great his might his
ever The Lord is great and great his might his glory lasts for
ever for e - - - - ver e - - ver lasts for
ever for e - - - - ver e - - ver lasts for
ever for e - - - - ver e - - ver lasts for
ever for e - - - - ver e - - ver lasts for

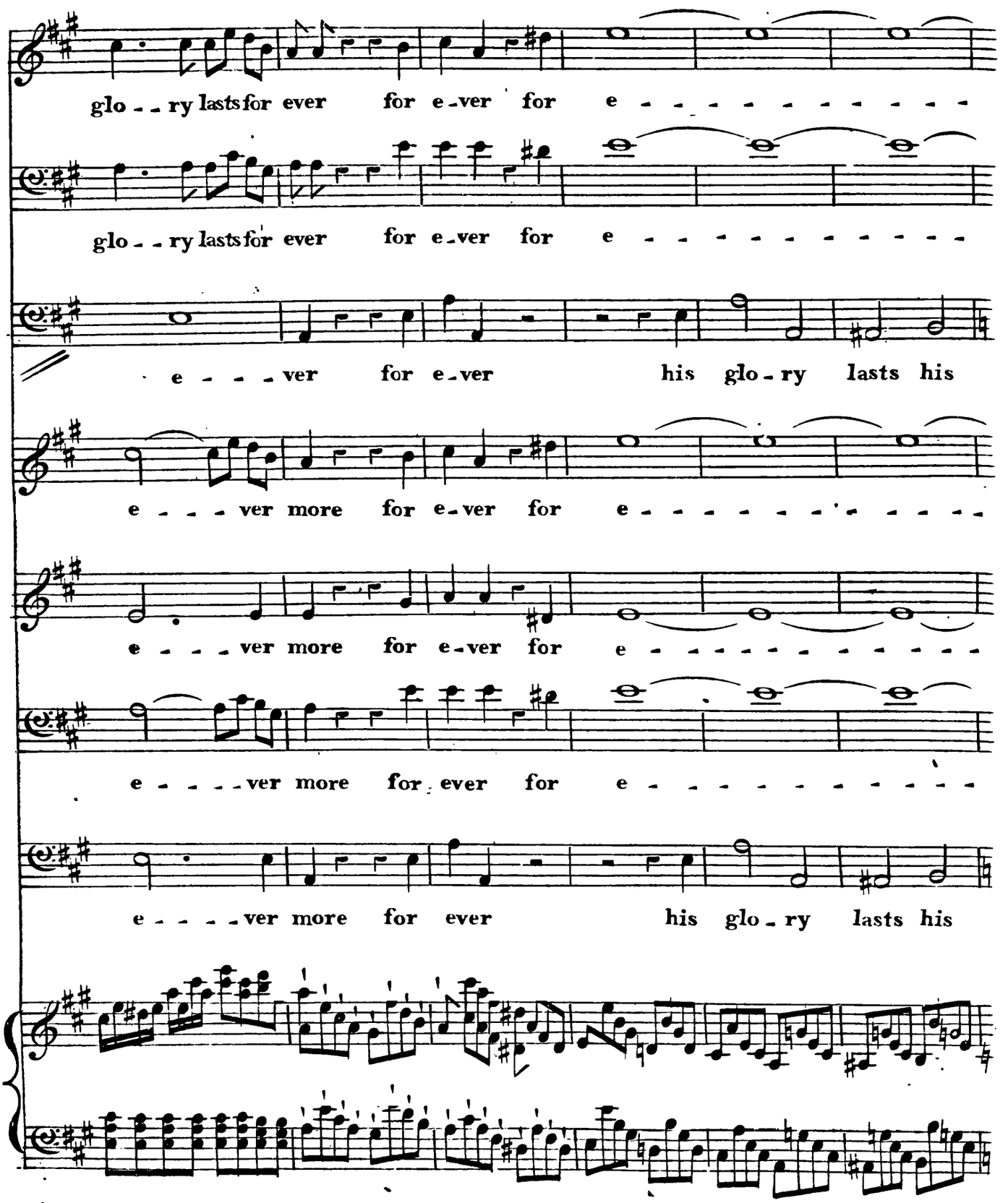
glo - - ry lasts for ever for e-ver for e - - - - - - - - - - -
glo - - ry lasts for ever for e-ver for e - - - - - - - - - - -
e - - - ver for e-ver his glo-ry lasts his
e - - - ver more for e-ver for e - - - - - - - - - - -
e - - - ver more for e-ver for e - - - - - - - - - - -
e - - - - ver more for ever for e - - - - - - - - - - -
e - - - - ver more for ever his glo-ry lasts his

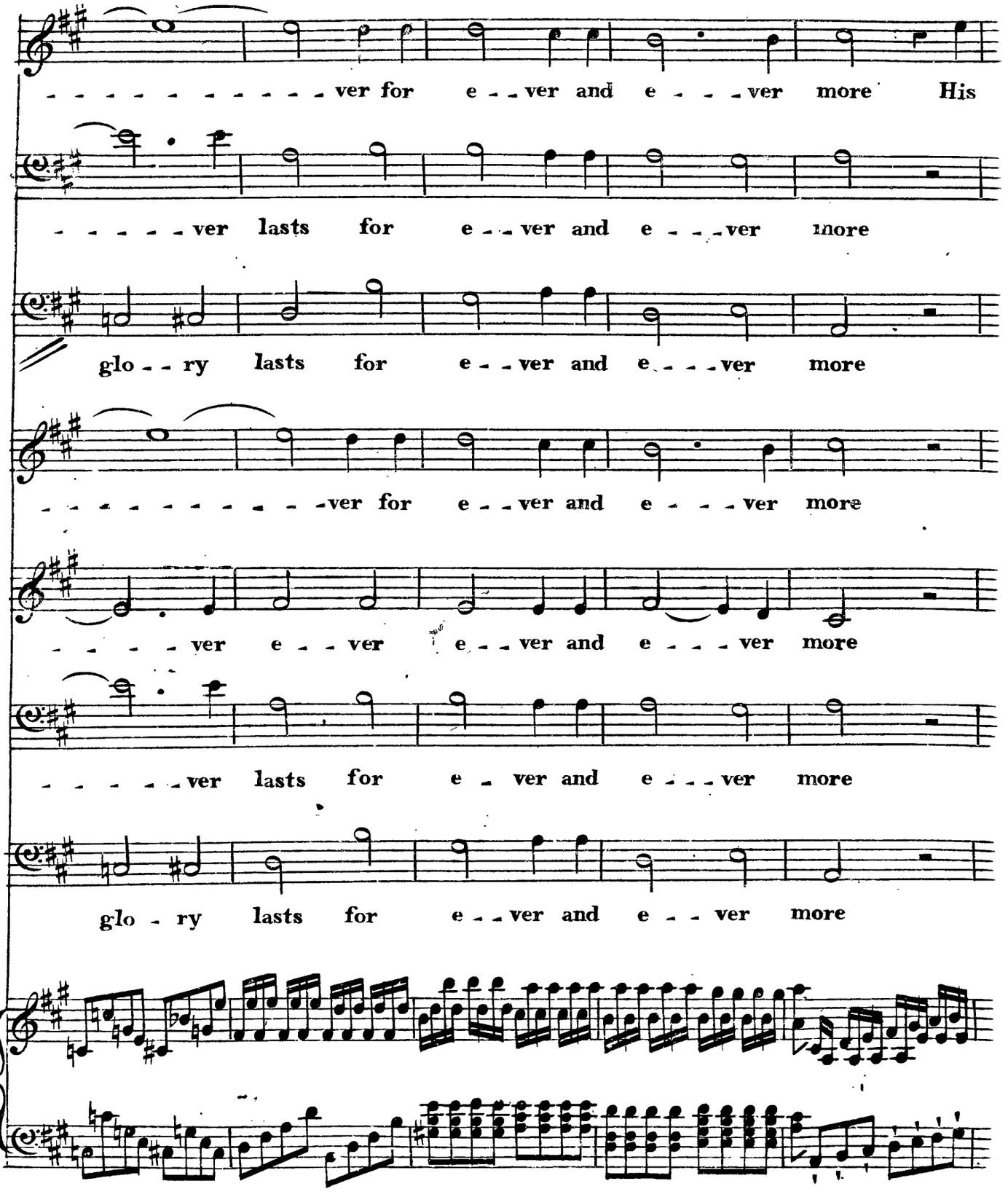
ver for e - ver and e - - ver more His
- - - - ver lasts for e - ver and e - - ver more
glo - ry lasts for e - ver and e - - ver more
ver for e - ver and e - - ver more
ver e - ver e - ver and e - - ver more
ver lasts for e - ver and e - - ver more
glo - ry lasts for e - ver and e - ver more

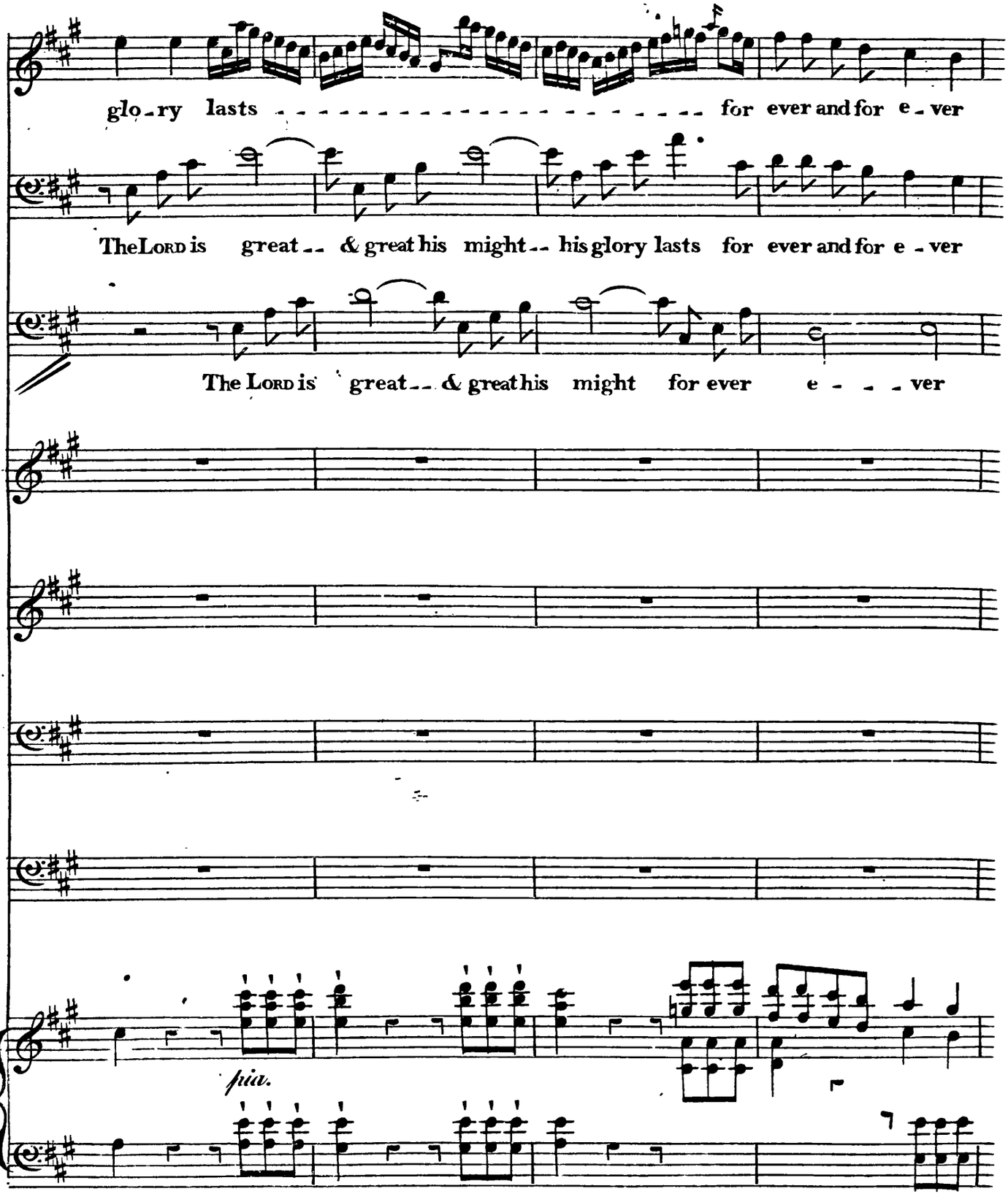
glo-ry lasts for ever and for e-ver
The Lord is great -- & great his might -- his glory lasts for ever and for e-ver
The Lord is great -- & great his might for ever e - - - ver
pia.

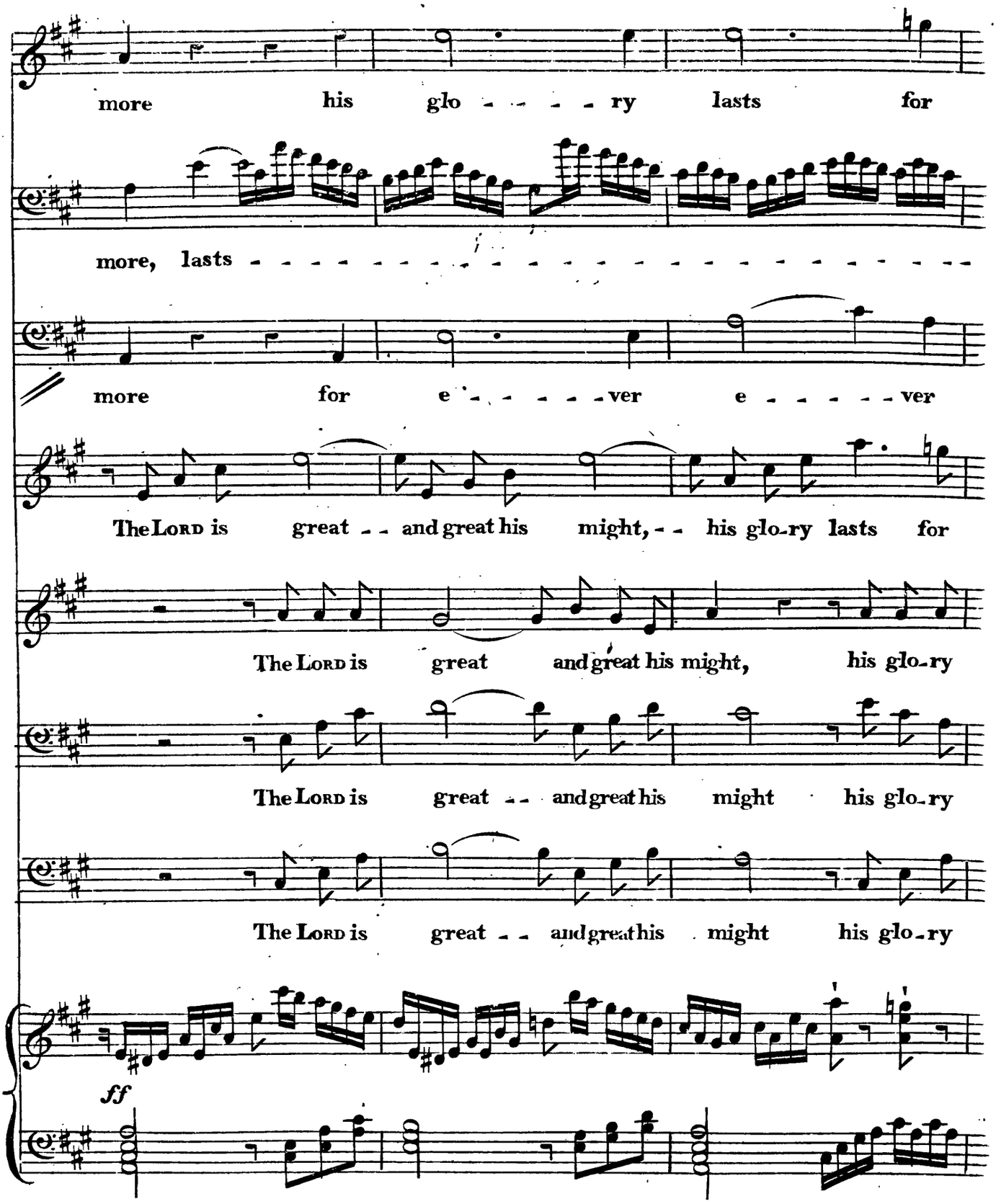
more his glo - - - - ry lasts for
more, lasts -
more for e - - - - - - ver e - - - - - - ver
The Lord is great - - and great his might, - - his glo-ry lasts for
The Lord is great and great his might, his glo-ry
The Lord is great - - and great his might his glo-ry
The Lord is great - - and great his might his glo-ry

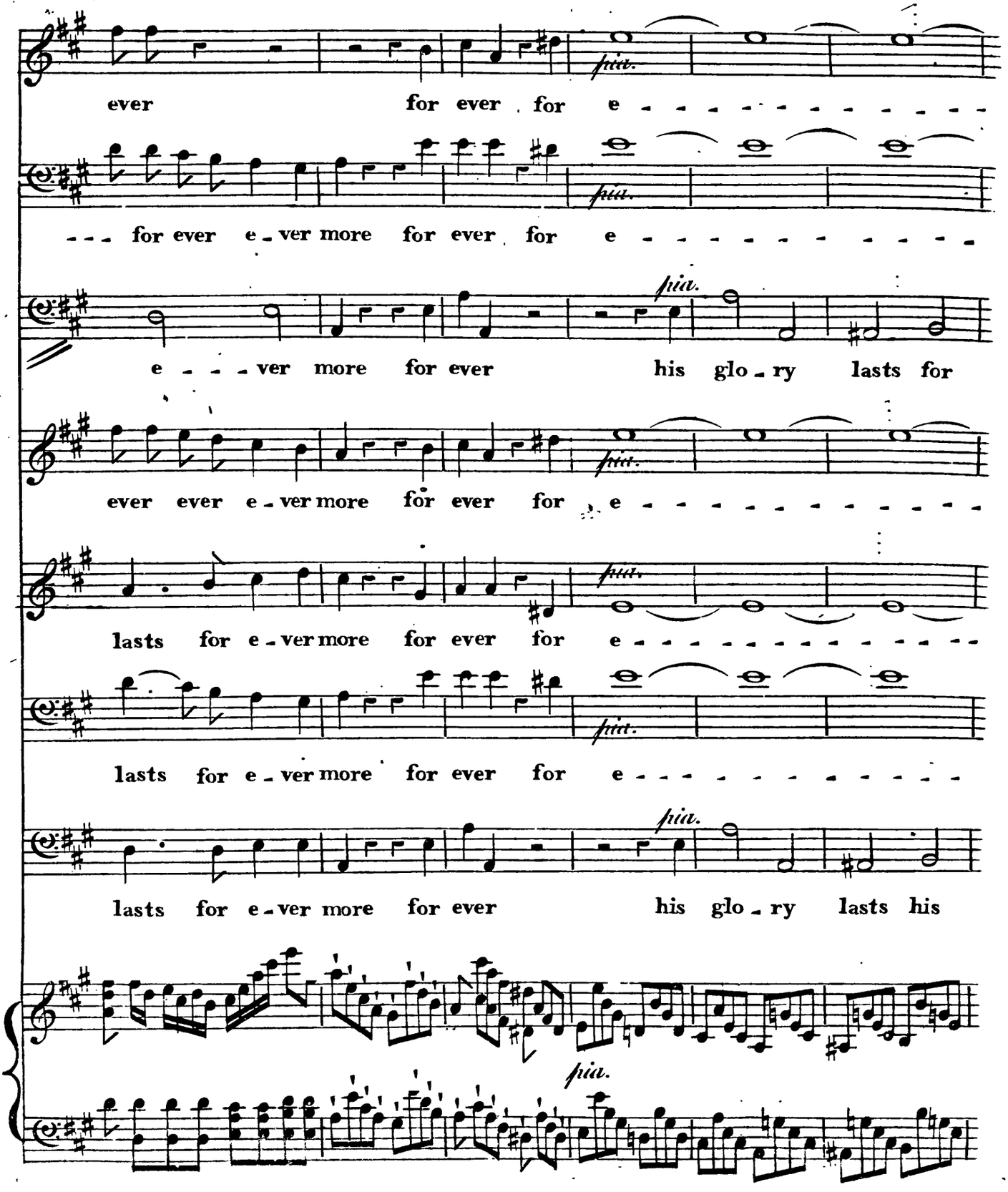
ever for ever for e - - - - - - - - - - - - -
- - - for ever e - ver more for ever for e - - - - - - - - - - -
e - - - ver more for ever his glo - ry lasts for
ever ever e - ver more for ever for e - - - - - - - - - - - -
lasts for e - ver more for ever for e - - - - - - - - - - - -
lasts for e - ver more for ever for e - - - - - - - - - - -
lasts for e - ver more for ever his glo - ry lasts his
più.
più.
più.
più.
più.

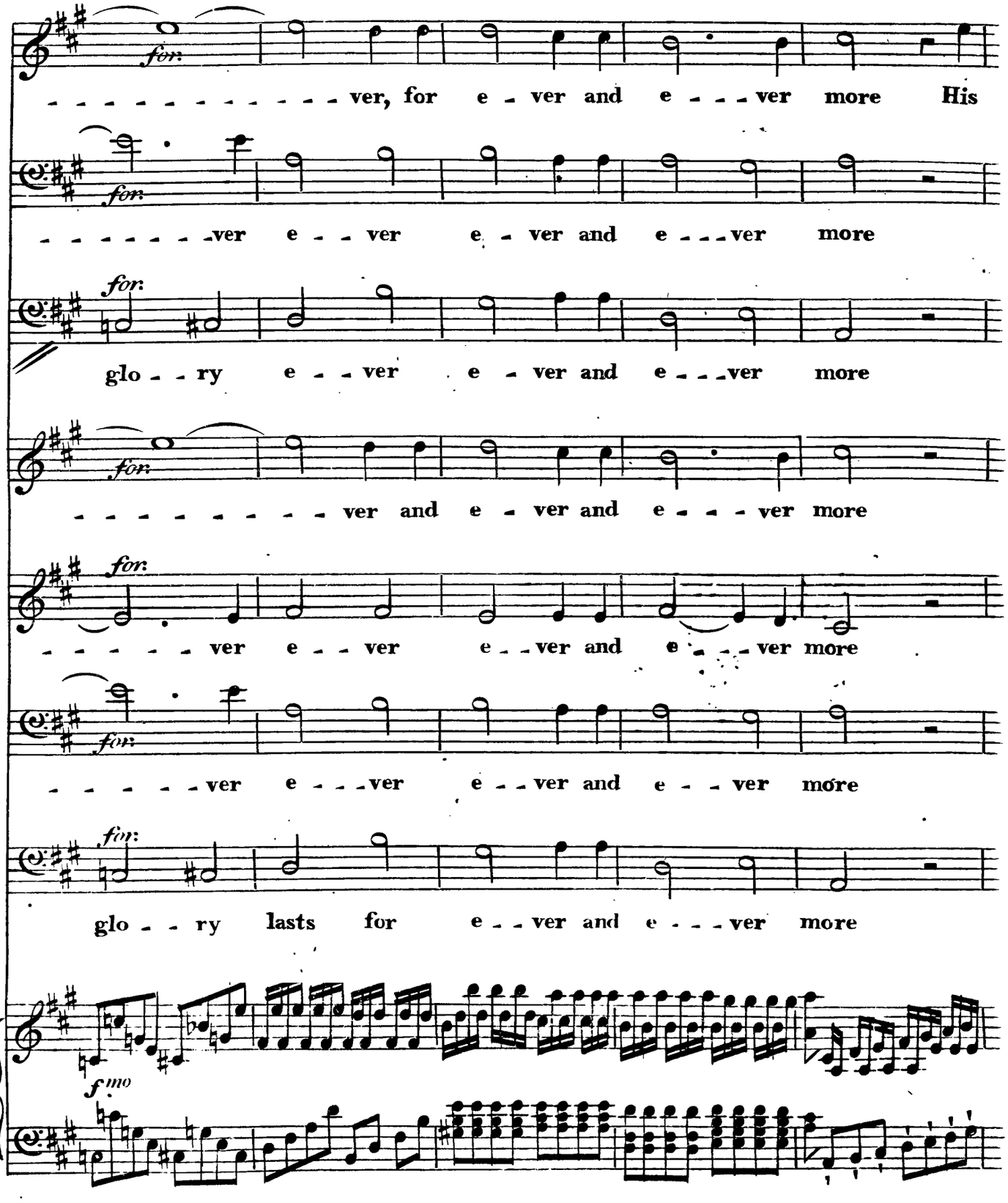
for.
ver, for e - ver and e - - - ver more His
for.
- - - - - - ver e - - ver e - ver and e - - - ver more
for.
glo - - ry e - - ver e - ver and e - - - ver more
for.
- - - - - - - - - ver and e - ver and e - - - ver more
for.
- - - - - - ver e - - ver e - - ver and e - - - ver more
for.
- - - - - - ver e - - - ver e - - ver and e - - ver more
for.
glo - - ry lasts for e - - ver and e - - - ver more
f mo

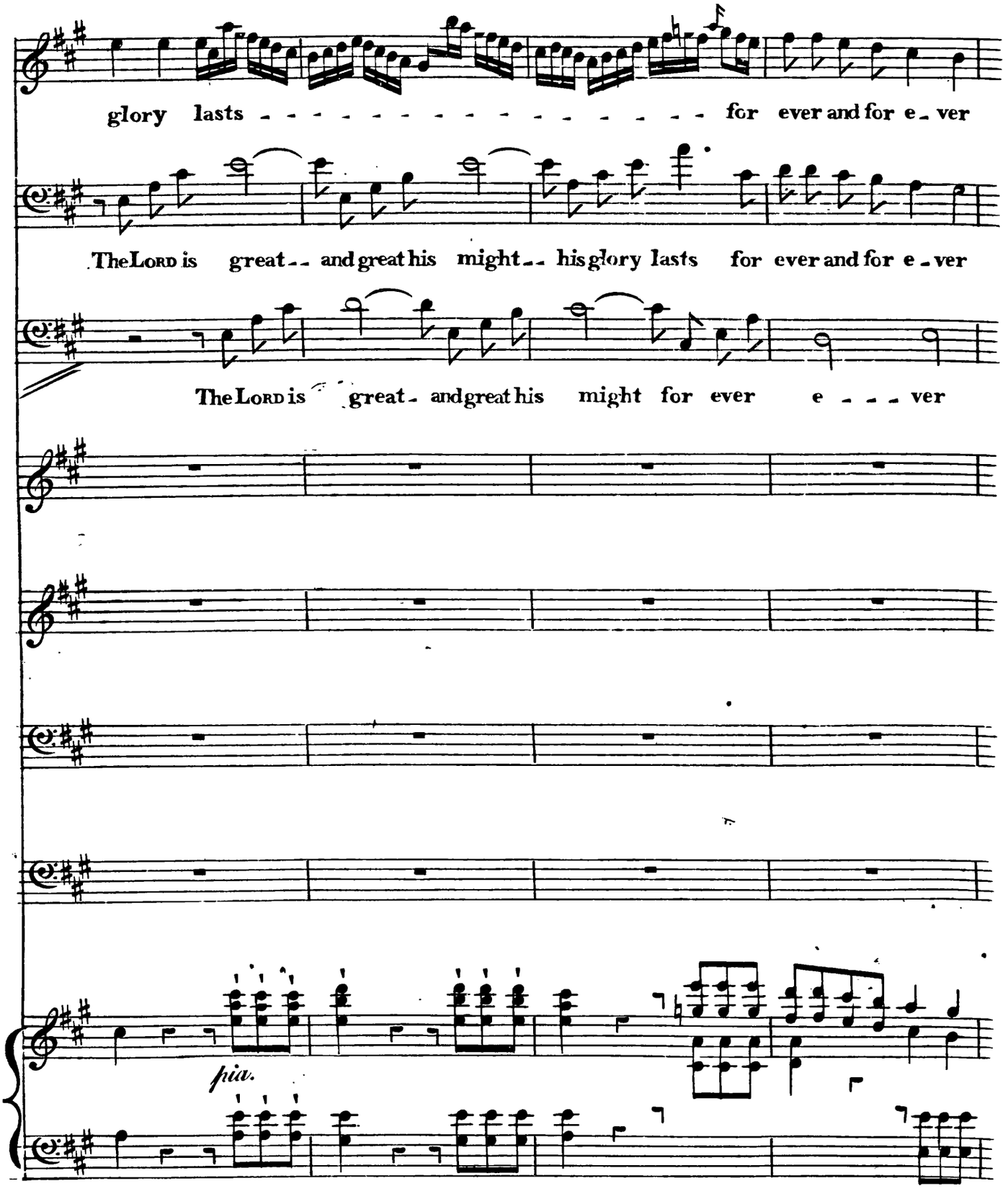
glory lasts - - - - - - - - - - - - - - - - - for ever and for e - ver
The LORD is great - - and great his might - - his glory lasts for ever and for e - ver
The LORD is great - and great his might for ever e - - - ver
pia.

more his glo - - - ry lasts for ever
more, lasts - - - for ever e - ver
more for e - - - ver e - - - ver e - - - ver
The LORD is great - - & great his might - - his glory lasts for ever ever e - ver
The LORD is great & great his might his glory lasts for e - ver
The LORD is great & great his might his glory lasts for e - ver
The LORD is great & great his might his glory lasts for e - ver
ff

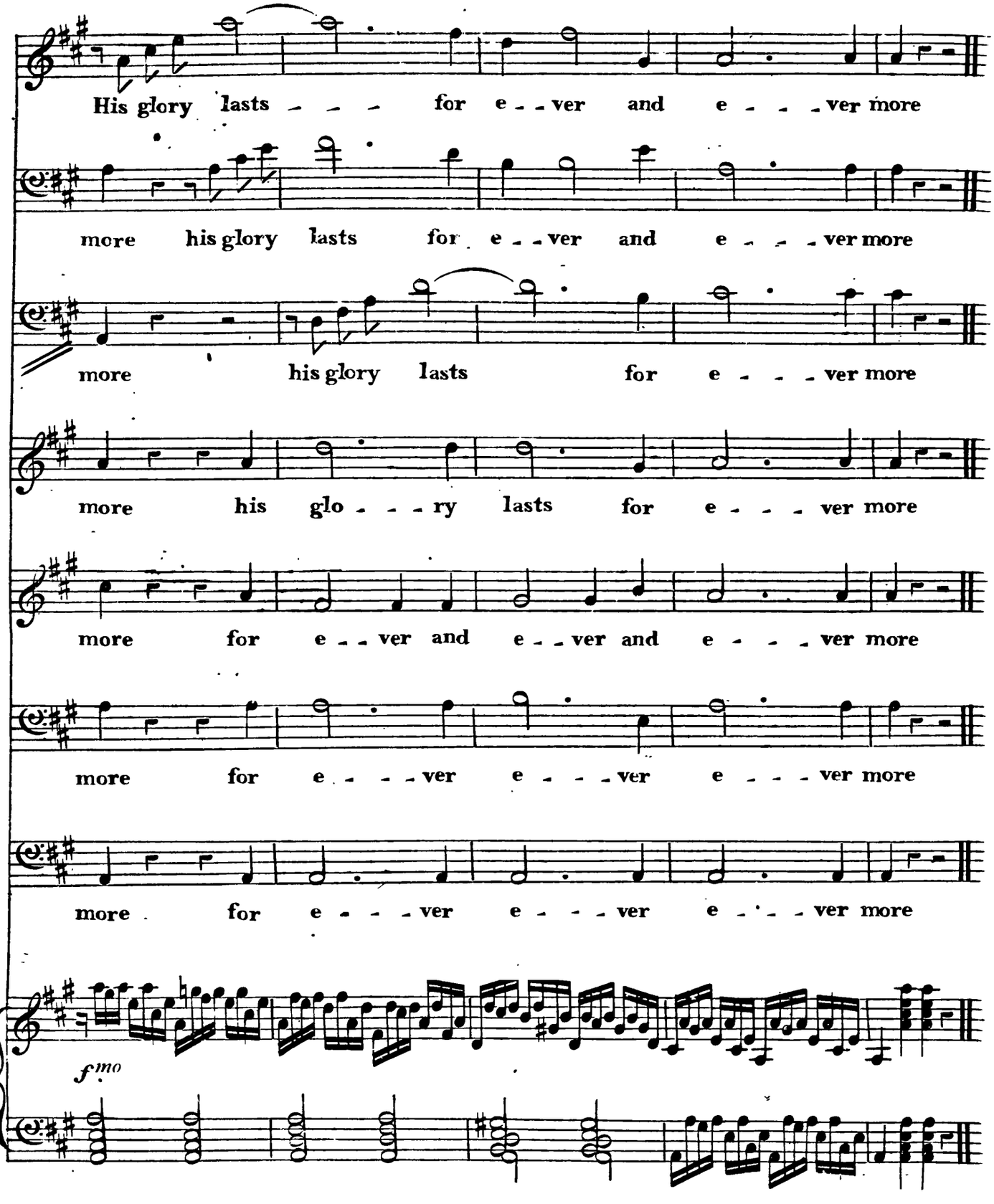
His glory lasts for e - ver and e - - - ver more
more his glory lasts for e - ver and e - - - ver more
more his glory lasts for e - - - ver more
more his glo - - - ry lasts for e - - - ver more
more for e - ver and e - ver and e - - - ver more
more for e - - - ver e - - - ver e - - - ver more
more for e - - - ver e - - - ver e - - - ver more
f mo

RAPHAEL.

And God said let the earth bring forth the living creature after his

Recitativo.

kind cattle and creeping thing, and beasts of the earth after their kind.

RAPHAEL.

Presto

Strait opening her fertile womb

for.

Recit.vo

pia.

the earth obey'd the word and teem'd creatures numberless, in perfect forms and fully

grown.

cheerful roaring

pia.

ff

ff 8

fz

f.mo

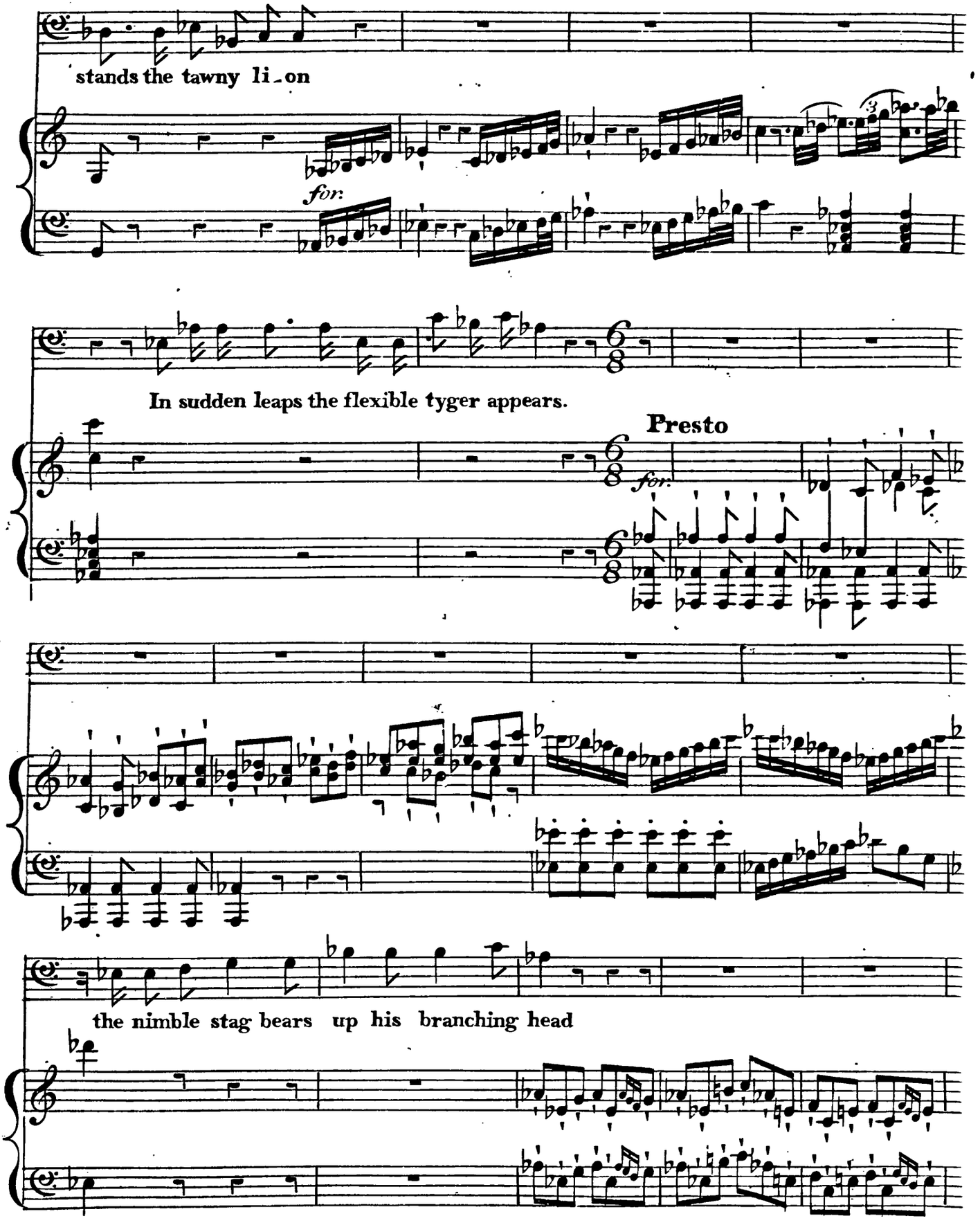
stands the tawny li-on
for:
In sudden leaps the flexible tyger appears.
Presto
for:
the nimble stag bears up his branching head

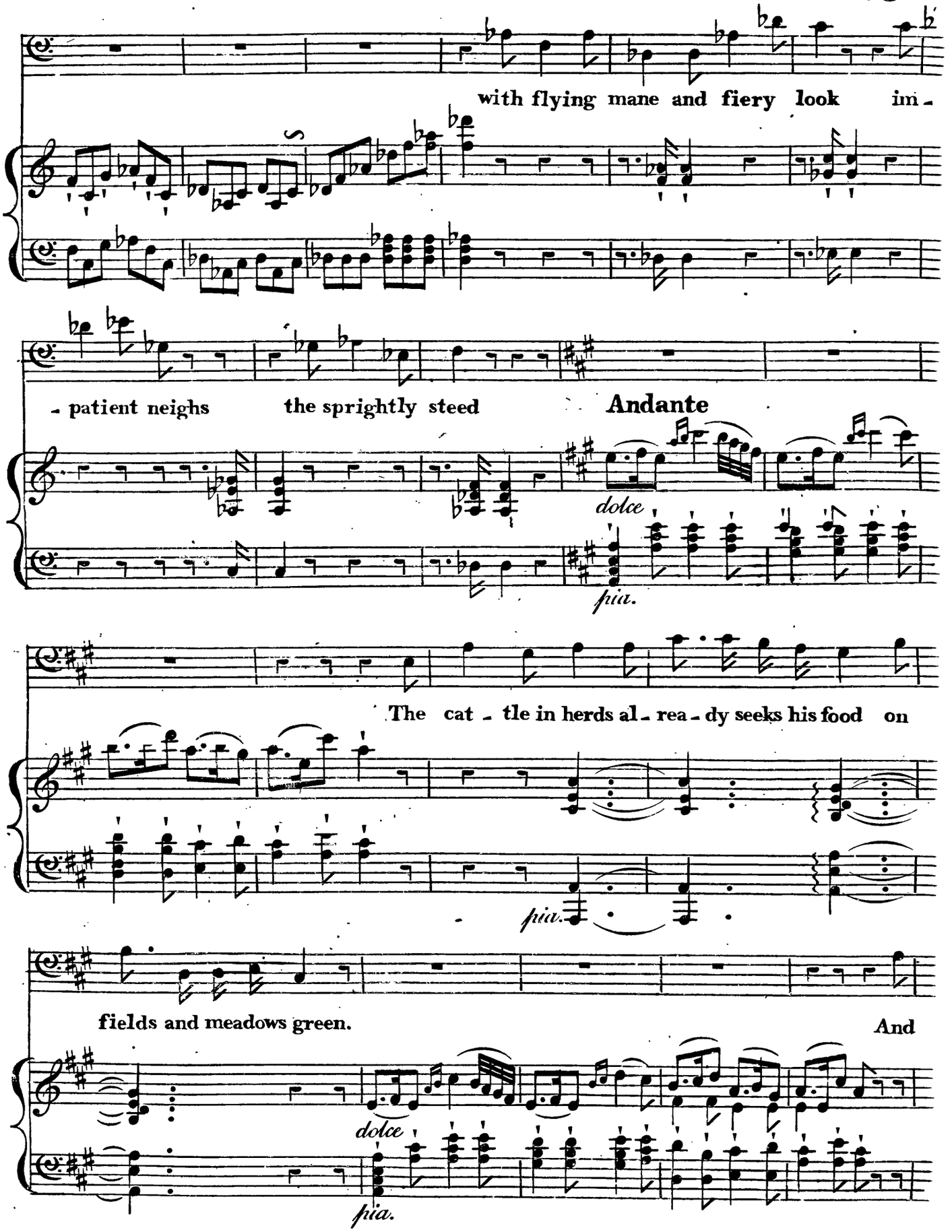
with flying mane and fiery look im -
- patient neighs
the sprightly steed
Andante
dolce
pia.
The cat - tle in herds al - rea - dy seeks his food on
pia.
fields and meadows green.
And
dolce
pia.

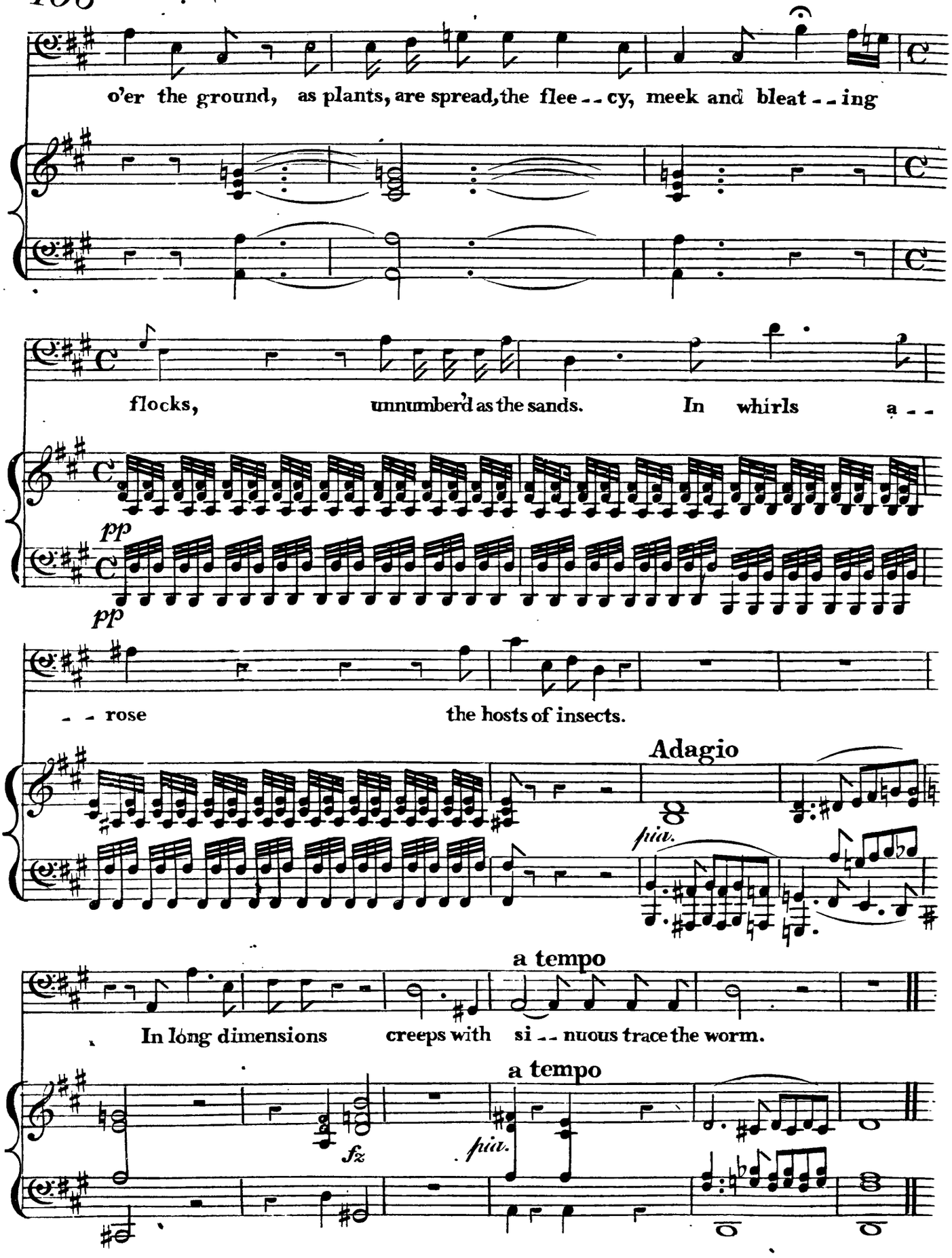
o'er the ground, as plants, are spread, the flee - - cy, meek and bleat - - ing
flocks, unnumberd as the sands. In whirls a - -
pp
pp
- - rose the hosts of insects.
Adagio
fpia.
a tempo
In long dimensions creeps with si - - nuous trace the worm.
a tempo
fz
fpia.

RAPHAEL.

Maestoso

for. *fz* *fz*

fz *fz* *fz* *p*

Now heav'n in

fullest glo - - - ry shone earth smiles in

piu.

all her rich at - tire

for. *fz* *fz*

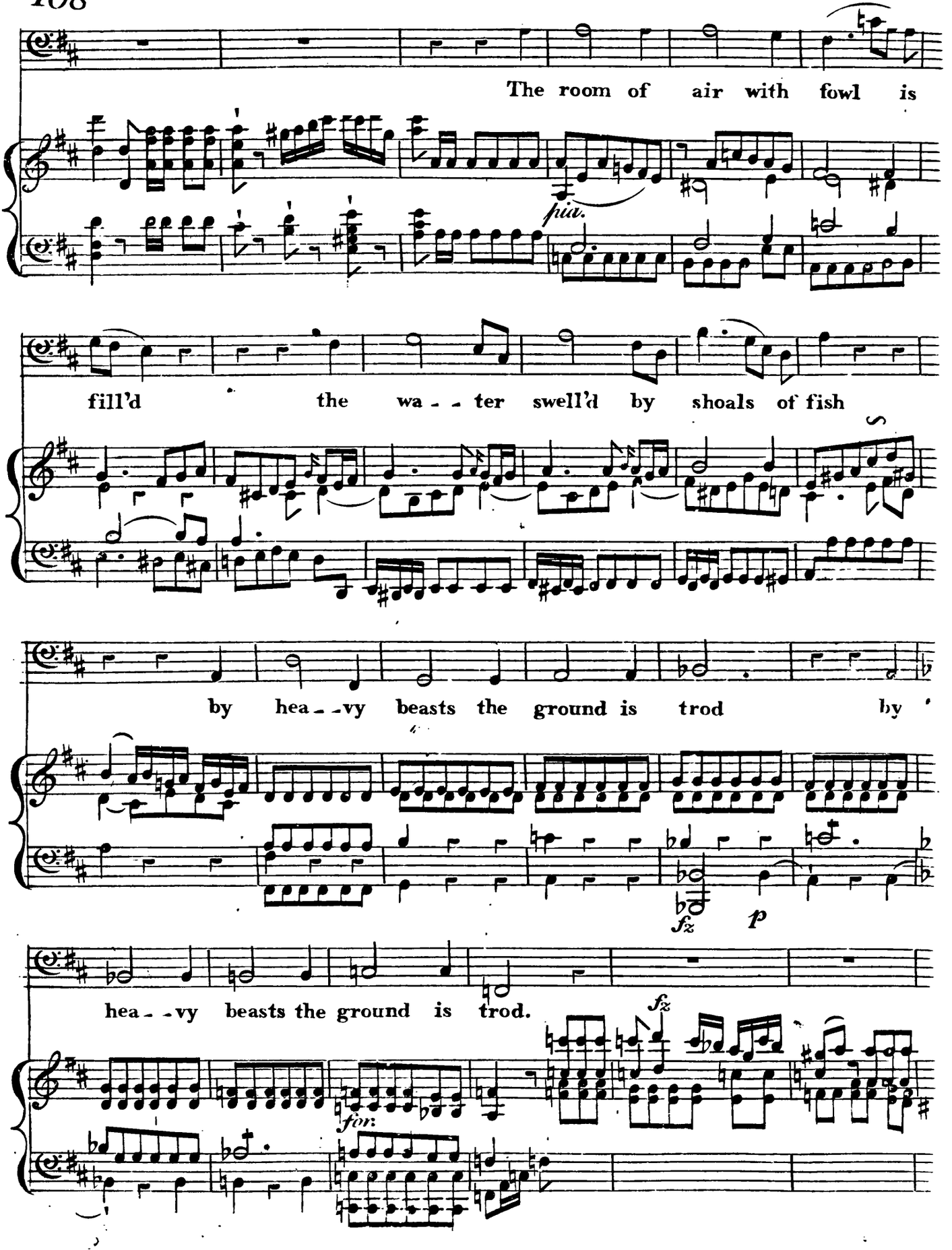
The room of air with fowl is
fill'd the wa - - ter swell'd by shoals of fish
by hea - - vy beasts the ground is trod by
fz
p
hea - - vy beasts the ground is trod.
fz
for:

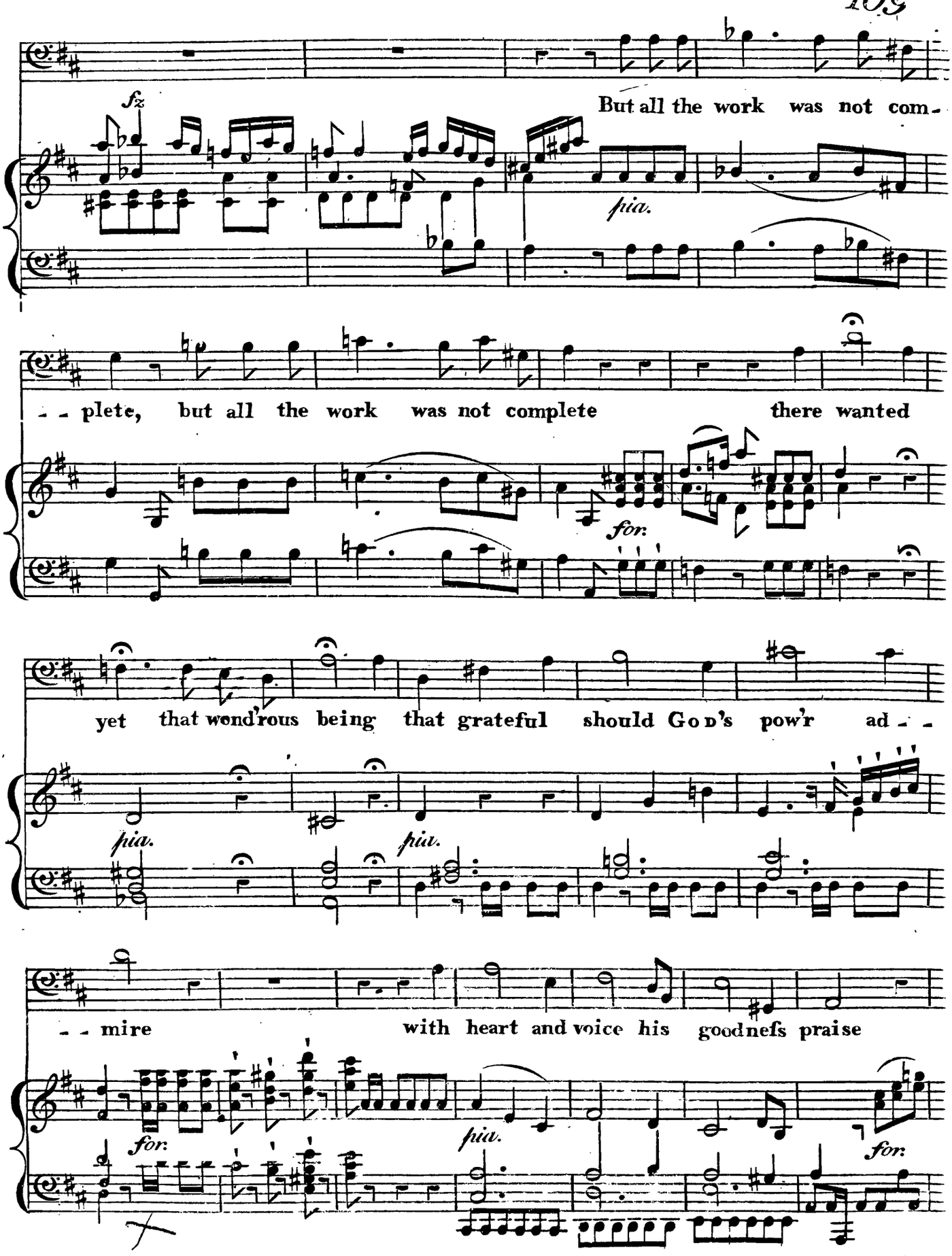
But all the work was not com-
fzz
pia.
- - plete, but all the work was not complete there wanted
for.
yet that wond'rous being that grateful should God's pow'r ad - -
pia.
pia.
- - mire with heart and voice his goodneſs praise
for.
pia.
for.

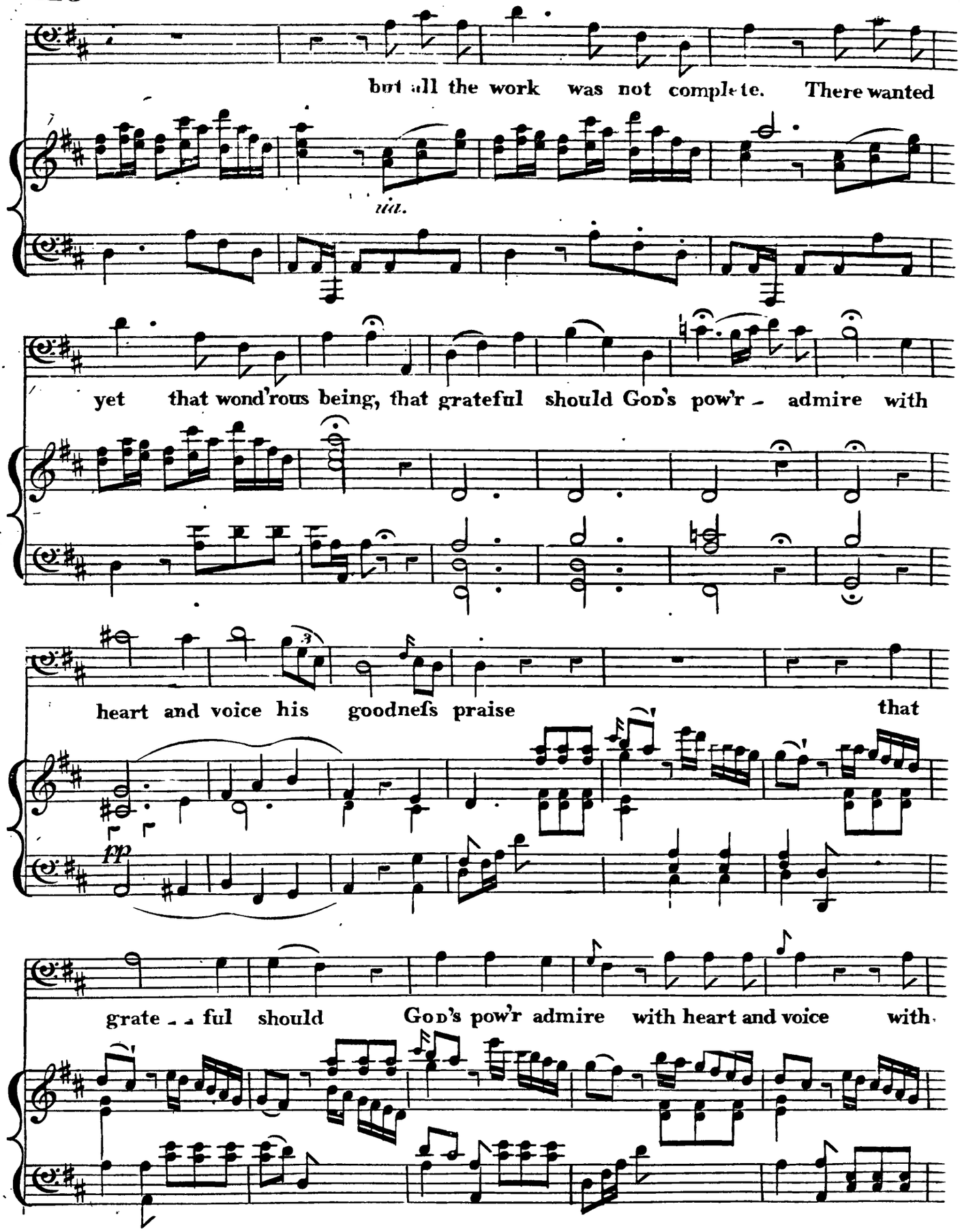
but all the work was not complete. There wanted
rit.
yet that wond'rous being, that grateful should God's pow'r - admire with
heart and voice his goodneſs praise that
pp
grate - ful should God's pow'r admire with heart and voice with

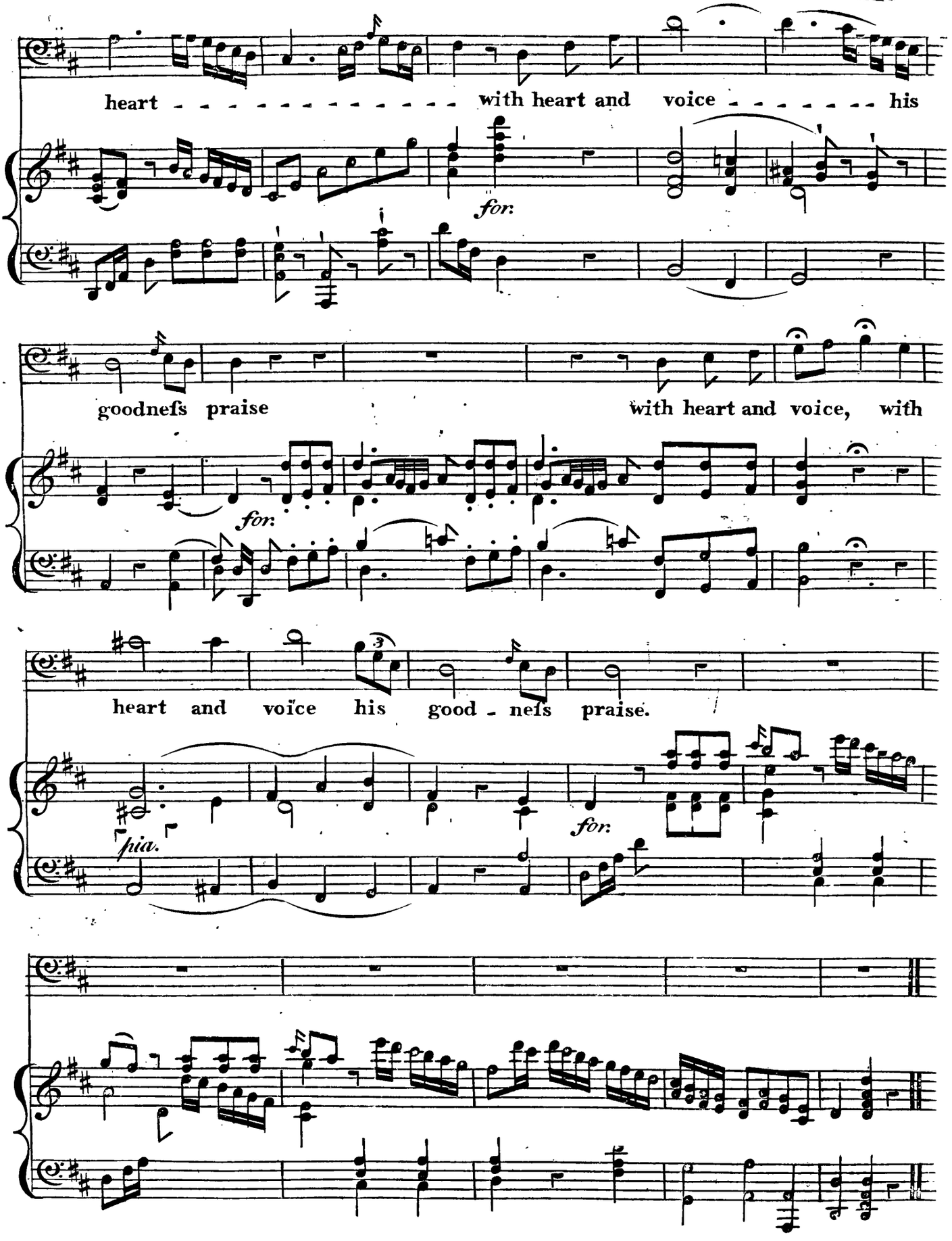
heart - - - - - - - - - - - - - - with heart and voice - - - - - - - his
for.
goodneſs praise with heart and voice, with
for.
heart and voïce his good - neſs praise.
pia.
for.

URIEL.

And God cre-a-ted man in his own Image. In the Image of

Piano Forte

Recitativo

God cre-ated he him. Male and female cre-a-ted he them. He breath-ed

into his nostrils the breath of life, and man - became a living soul.

5

URIEL.

ARIA. Andante.

Piano Forte

pia.

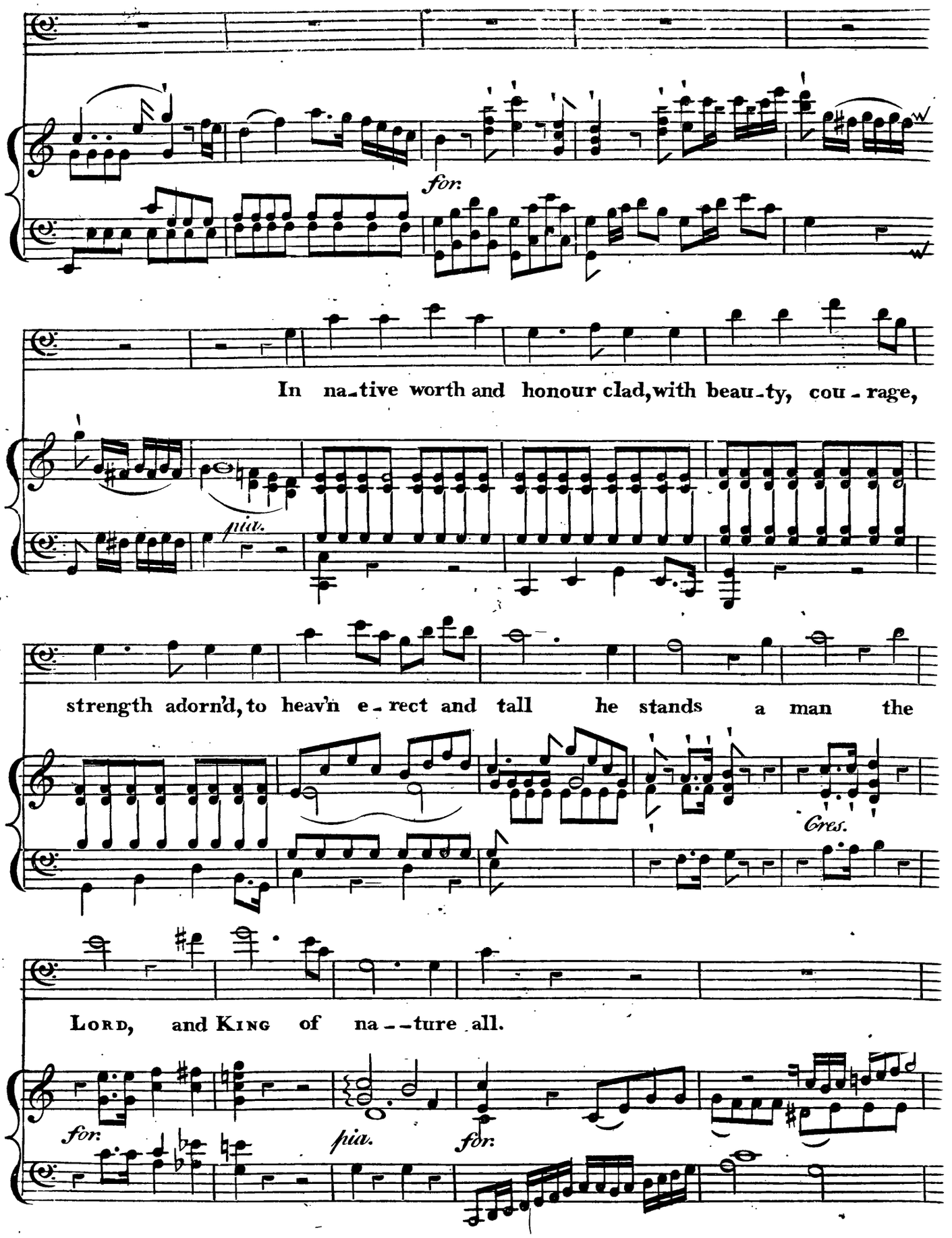
for:
In na-tive worth and honour clad, with beau-ty, cou-rage,
pia.
strength adorn'd, to heav'n e-rect and tall he stands a man the
Cres.
LORD, and KING of na--ture all.
for:
pia.
for:

the large and arched front sublime. of

wisdom deep declares the seat and in his eyes with

brightneſs shines the soul, the breath and i - - mage

of his God.

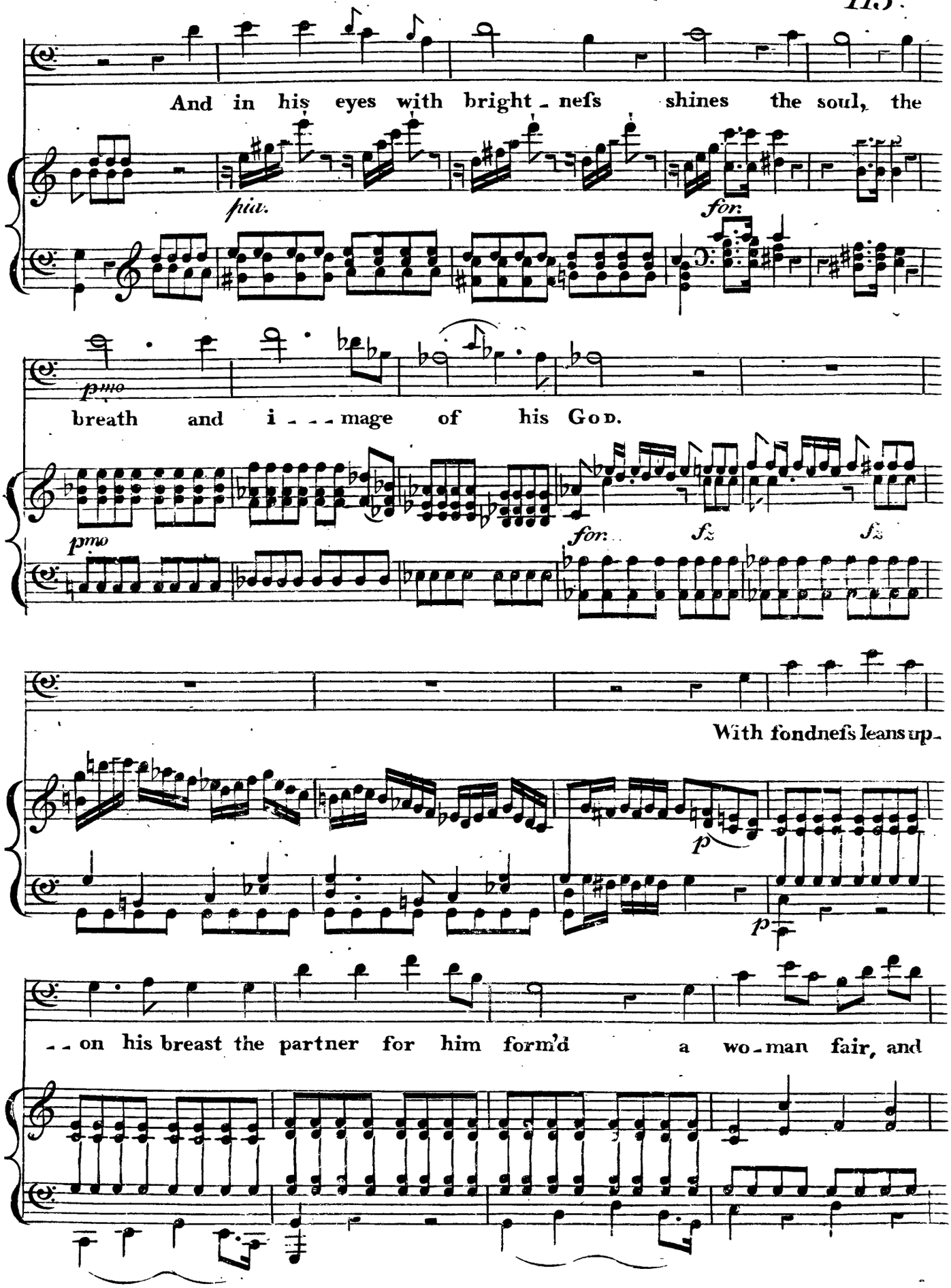
And in his eyes with bright - nefs shines the soul, the
pia.
for.
pmo
breath and i - - - mage of his God.
pmo
for.
fz
fz
With fondnefs leans up -
p
p
- - on his breast the partner for him form'd a wo - man fair, and

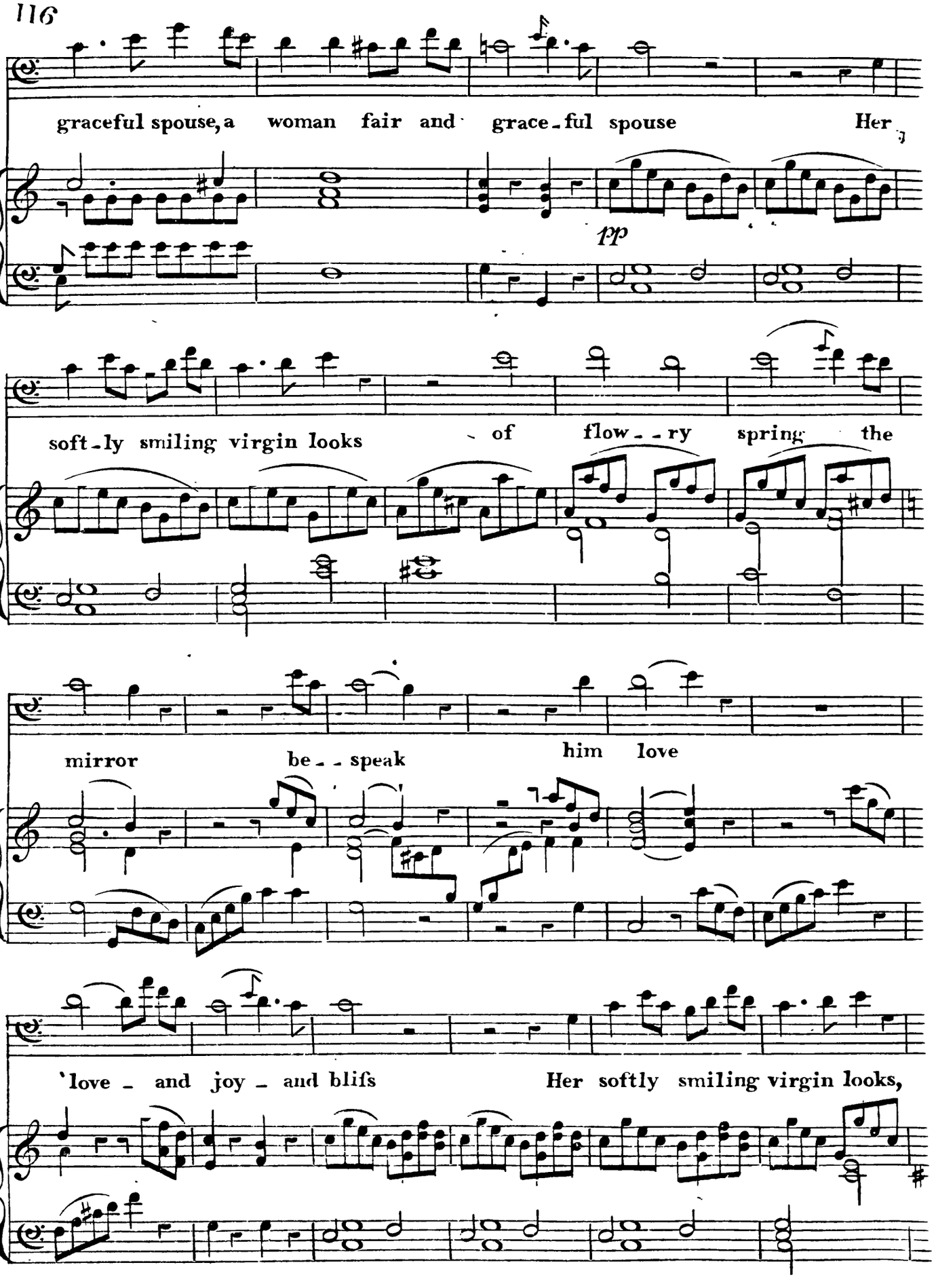
graceful spouse, a woman fair and grace-ful spouse Her
pp
soft-ly smiling virgin looks of flow--ry spring the
mirror be--speak him love
'love - and joy - and blifs Her softly smiling virgin looks,

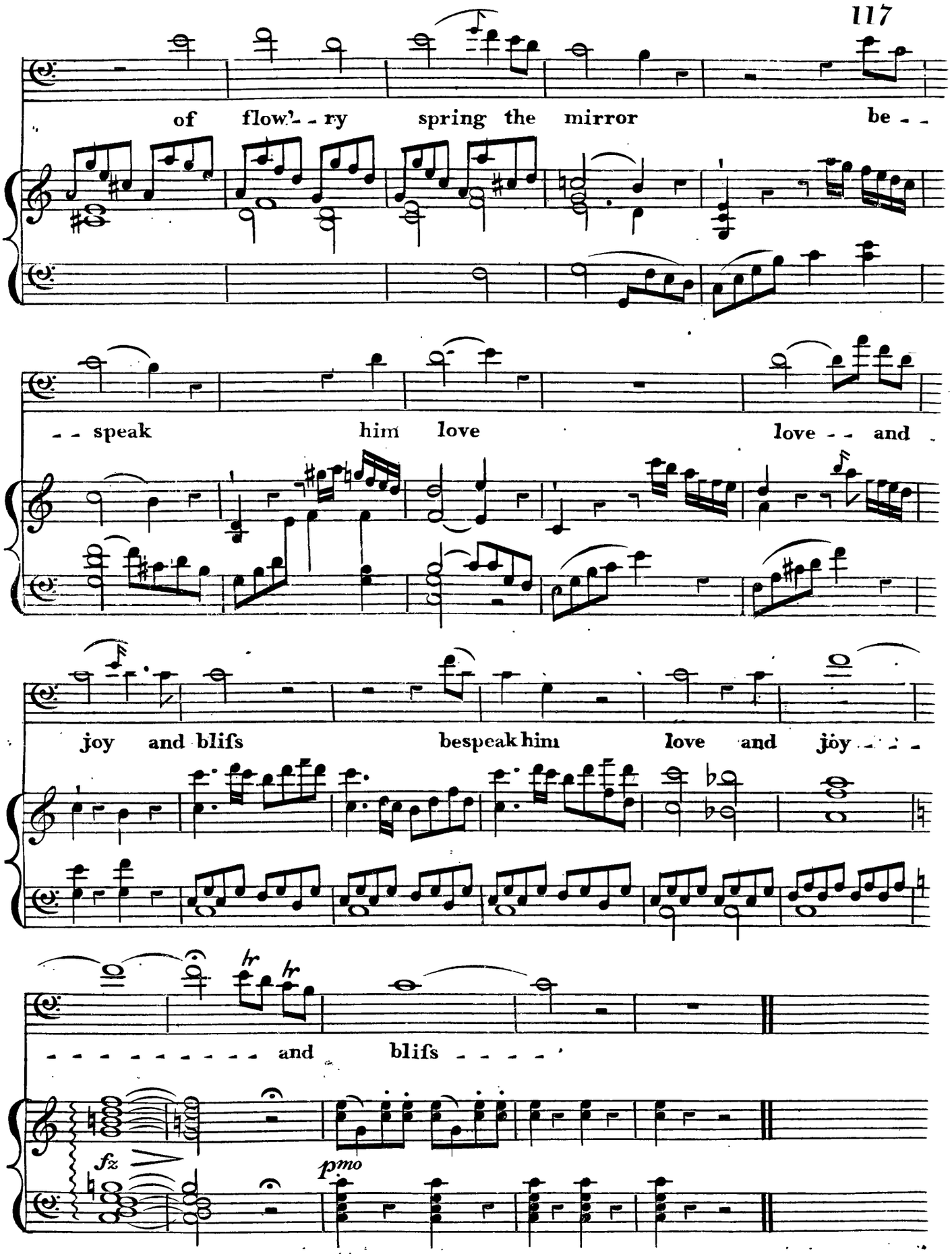
of flow'- - ry spring the mirror be - -
- - speak him love love - - and
joy and blifs bespeak him love and joy - - -
- - - - - - - - - - and blifs - - - -
fz
pmo

RAPHAEL.

And God saw ev'-ry thing that he had made; and be-

Piano Forte.

Recitativo.

hold it was ve-ry good; and the heaven-ly choir in song di-

-vine thus closed the sixth day

CORO.

Soprano

Alto

Tenore

Basso

Vivace.

Piano Forte

for. fz

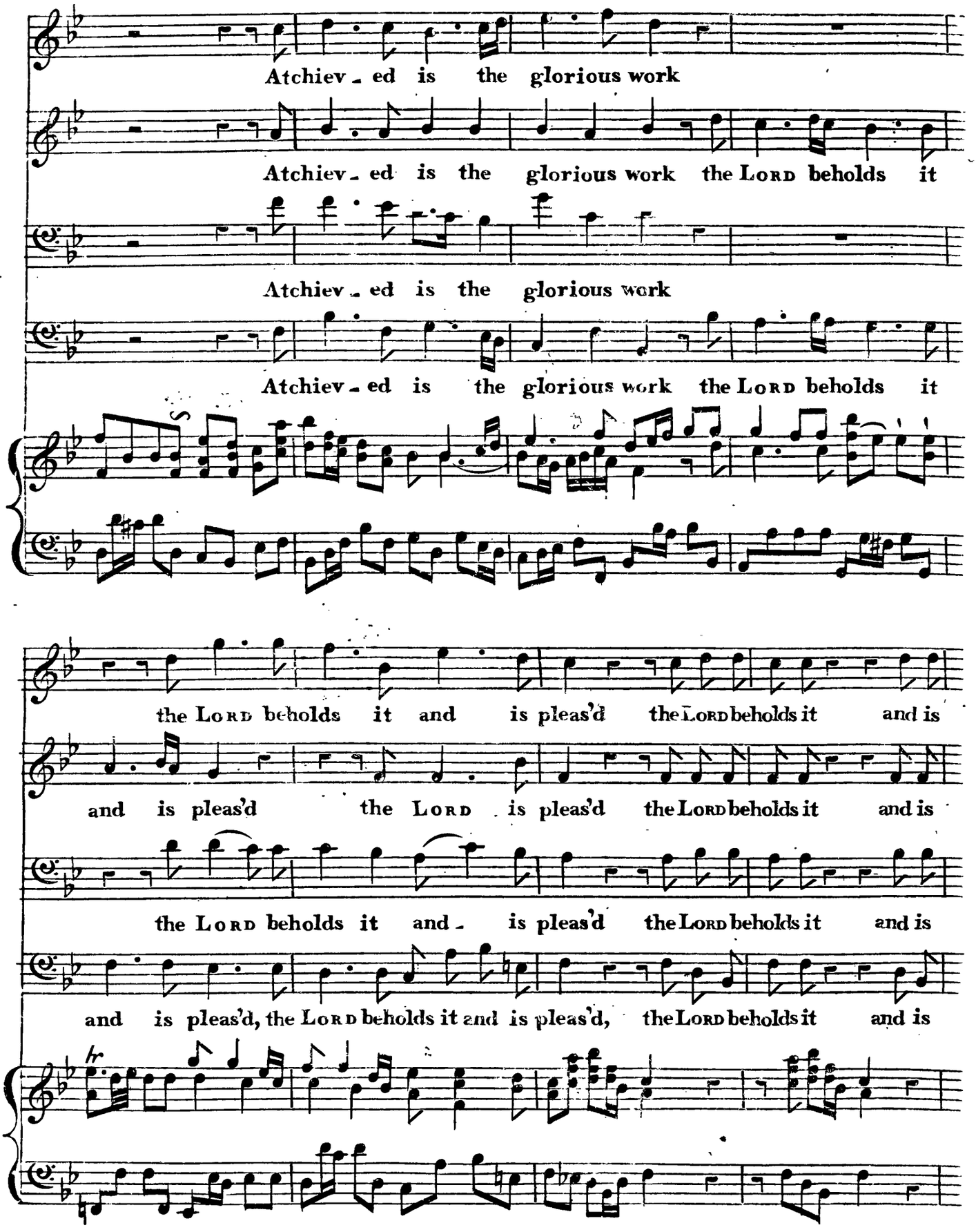
Atchiev - ed is the glorious work
Atchiev - ed is the glorious work the LORD beholds it
Atchiev - ed is the glorious work
Atchiev - ed is the glorious work the LORD beholds it
the LORD beholds it and is pleas'd the LORD beholds it and is
and is pleas'd the LORD is pleas'd the LORD beholds it and is
the LORD beholds it and - is pleas'd the LORD beholds it and is
and is pleas'd, the LORD beholds it and is pleas'd, the LORD beholds it and is

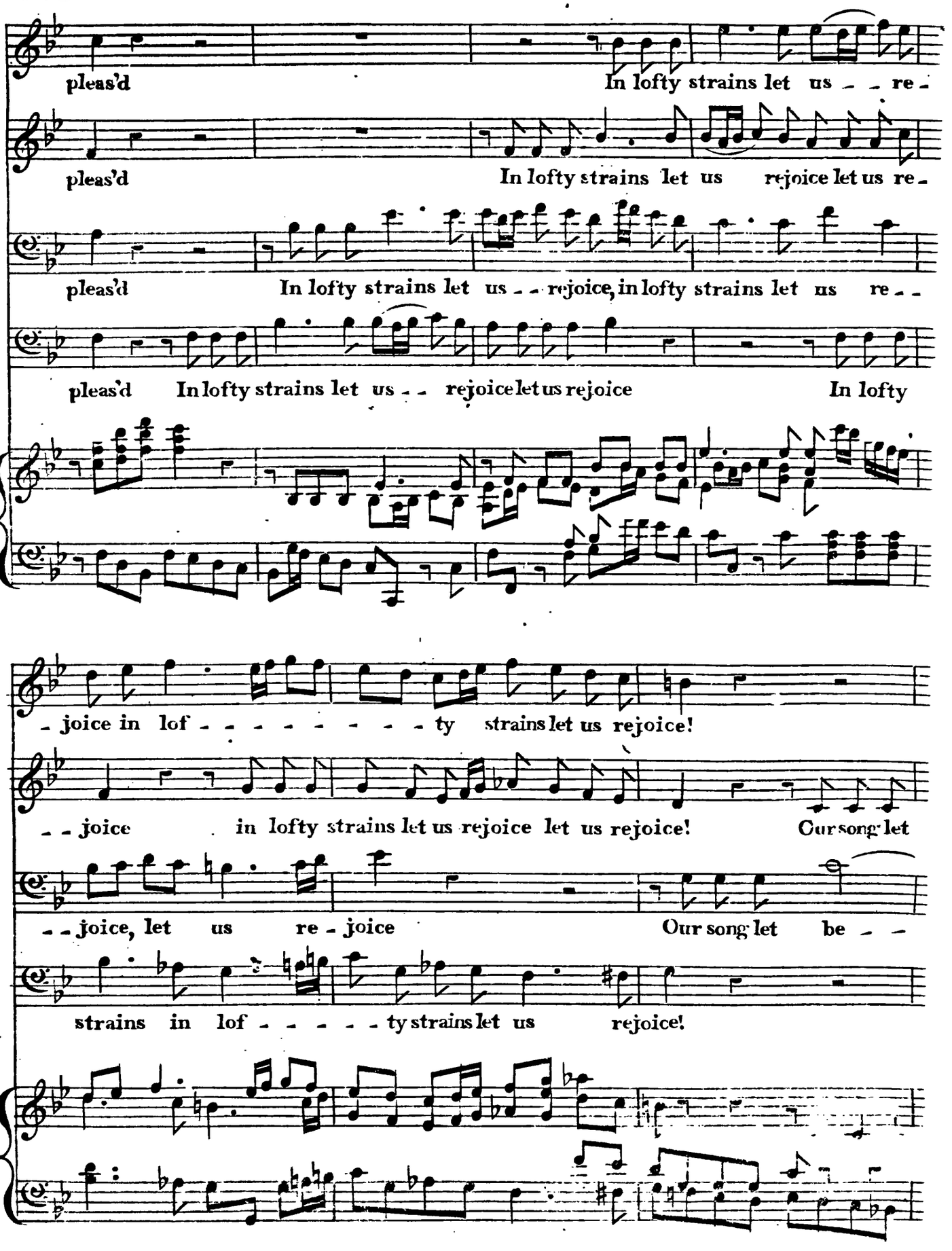
pleas'd
In lofty strains let us re-
pleas'd
In lofty strains let us rejoice let us re-
pleas'd
In lofty strains let us rejoice, in lofty strains let us re-
pleas'd
In lofty strains let us rejoice let us rejoice
In lofty
-joice in lof-ty strains let us rejoice!
-joice in lofty strains let us rejoice let us rejoice!
Our song let
-joice, let us re-joice
Our song let be-
strains in lof-ty strains let us rejoice!

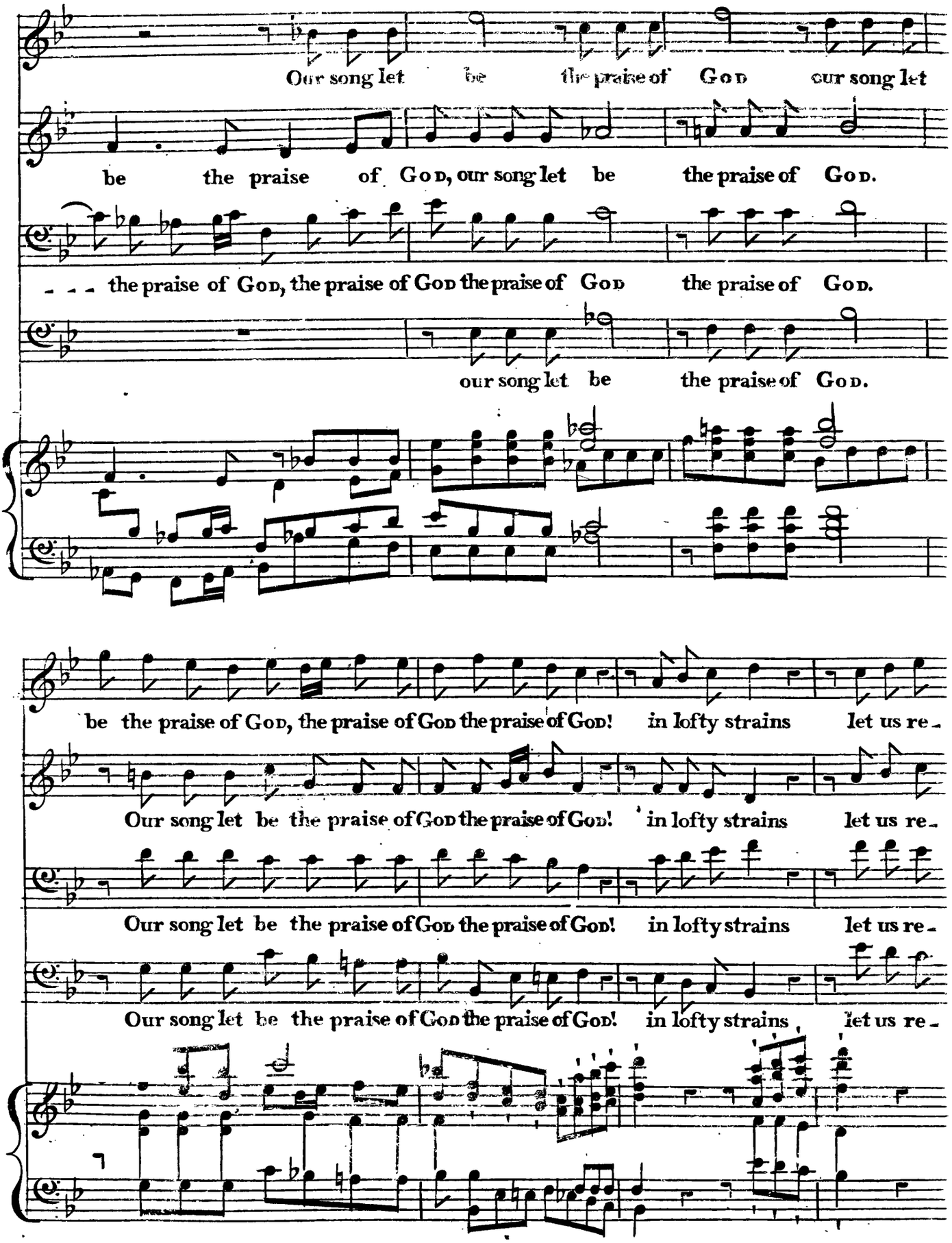
Our song let be the praise of God our song let
be the praise of God, our song let be the praise of God.
the praise of God, the praise of God the praise of God the praise of God.
our song let be the praise of God.
be the praise of God, the praise of God the praise of God! in lofty strains let us re-
Our song let be the praise of God the praise of God! in lofty strains let us re-
Our song let be the praise of God the praise of God! in lofty strains let us re-
Our song let be the praise of God the praise of God! in lofty strains let us re-

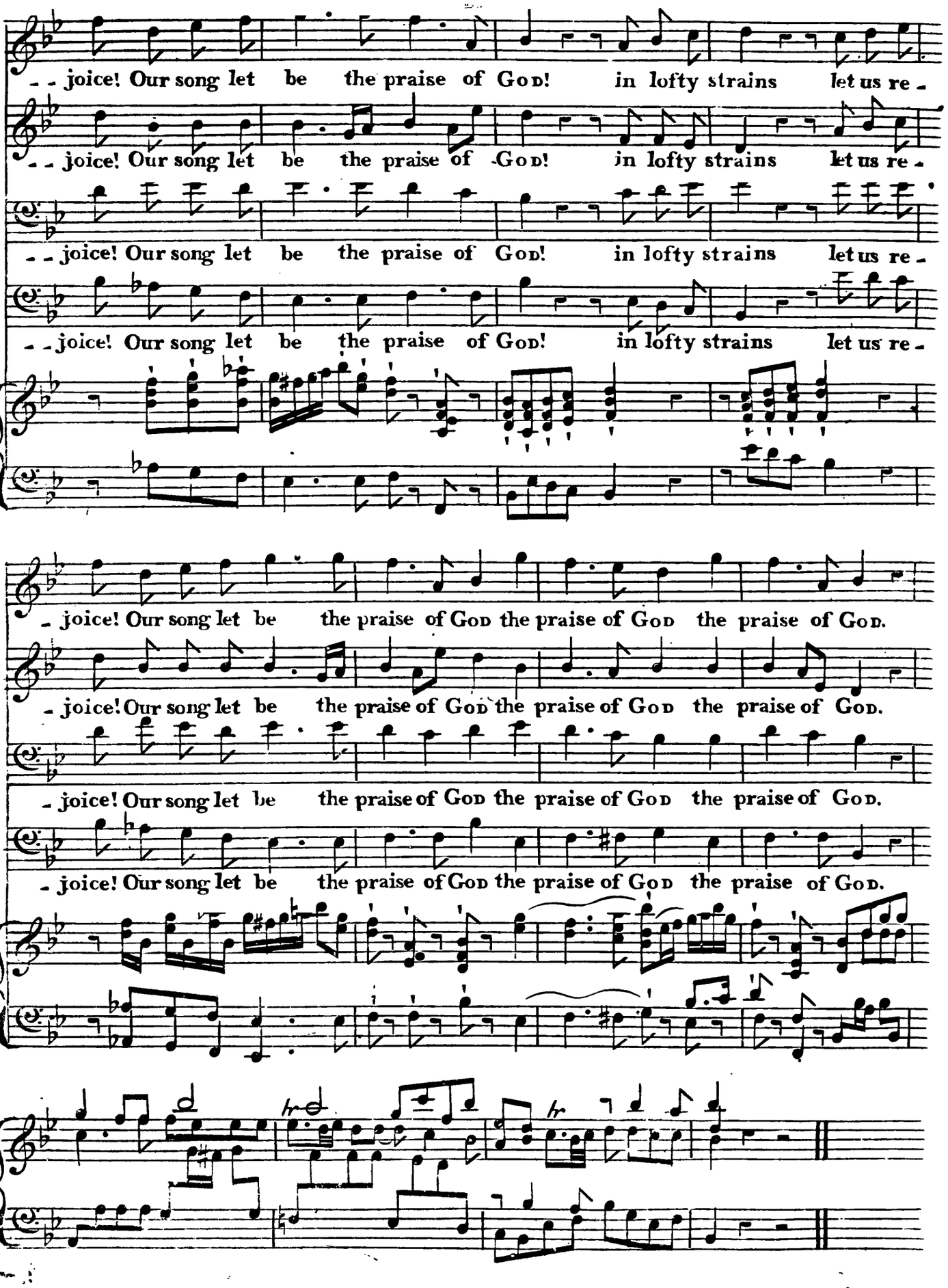
joice! Our song let be the praise of God! in lofty strains let us re -
joice! Our song let be the praise of God! in lofty strains let us re -
joice! Our song let be the praise of God! in lofty strains let us re -
joice! Our song let be the praise of God! in lofty strains let us re -
joice! Our song let be the praise of God the praise of God the praise of God.
joice! Our song let be the praise of God the praise of God the praise of God.
joice! Our song let be the praise of God the praise of God the praise of God.
joice! Our song let be the praise of God the praise of God the praise of God.

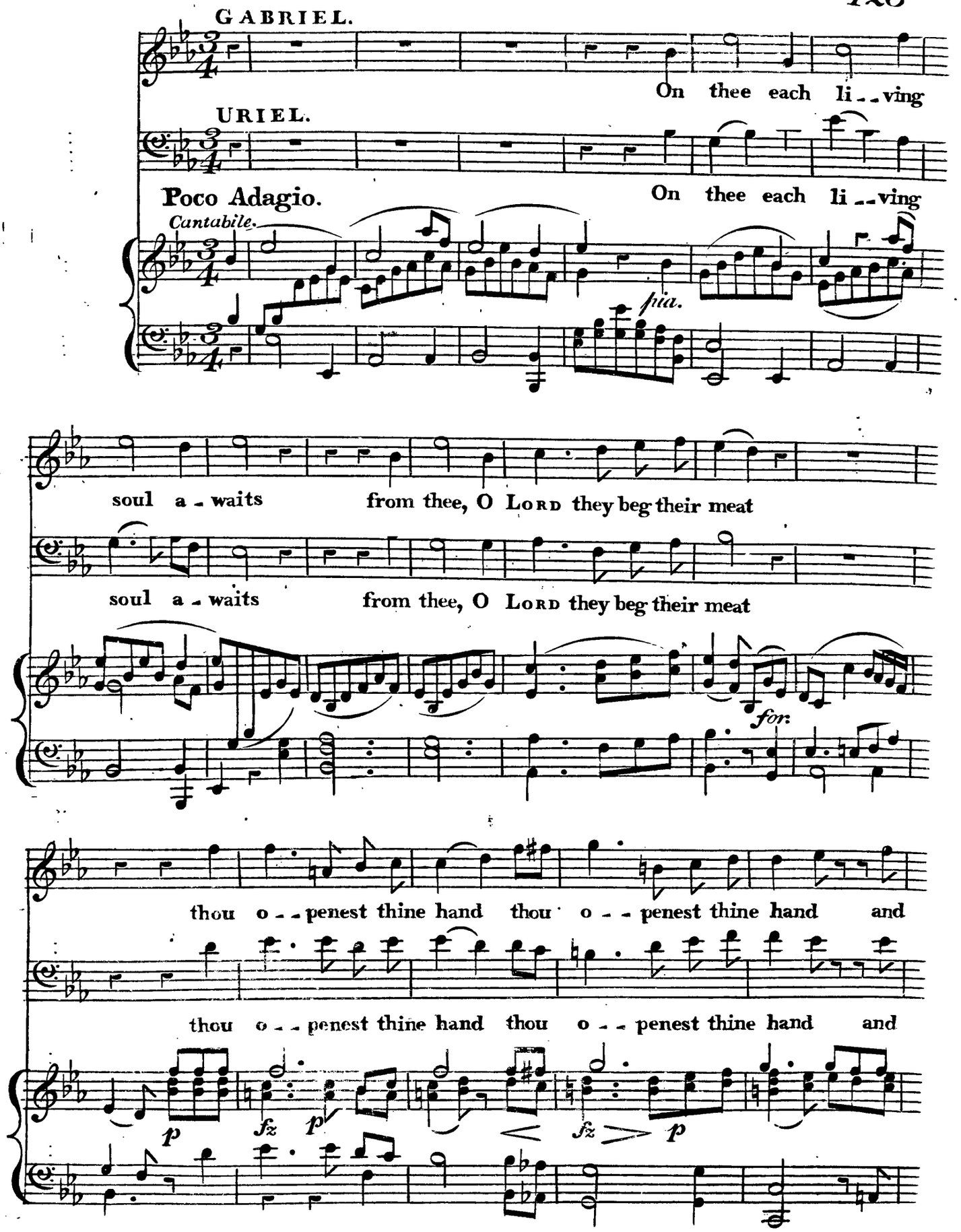
GABRIEL.
On thee each li - - ving
URIEL.
Poco Adagio.
On thee each li - - ving
Cantabile.
fria.
soul a - waits from thee, O Lord they beg their meat
soul a - waits from thee, O Lord they beg their meat
for.
thou o - - penest thine hand thou o - - penest thine hand and
thou o - - penest thine hand thou o - - penest thine hand and
p
fz
p
fz
p

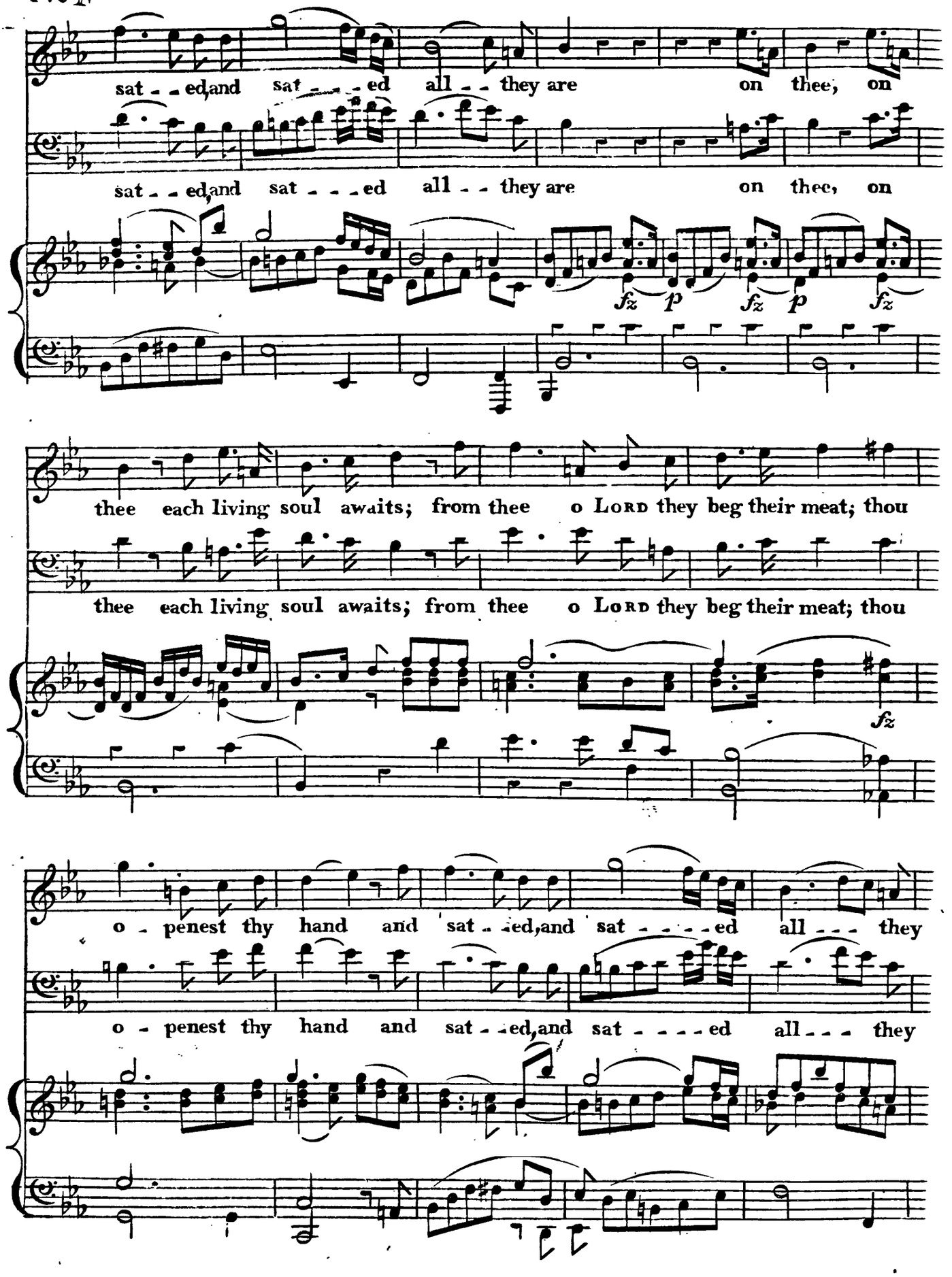
sat - - ed, and sat - - - - ed all - - they are on thee, on
sat - - ed, and sat - - - - ed all - - they are on thee, on
fz p fz p fz
thee each living soul awaits; from thee o Lord they beg their meat; thou
thee each living soul awaits; from thee o Lord they beg their meat; thou
fz
o - penest thy hand and sat - - ed, and sat - - - - - ed all - - - they
o - penest thy hand and sat - - ed, and sat - - - - ed all - - - they

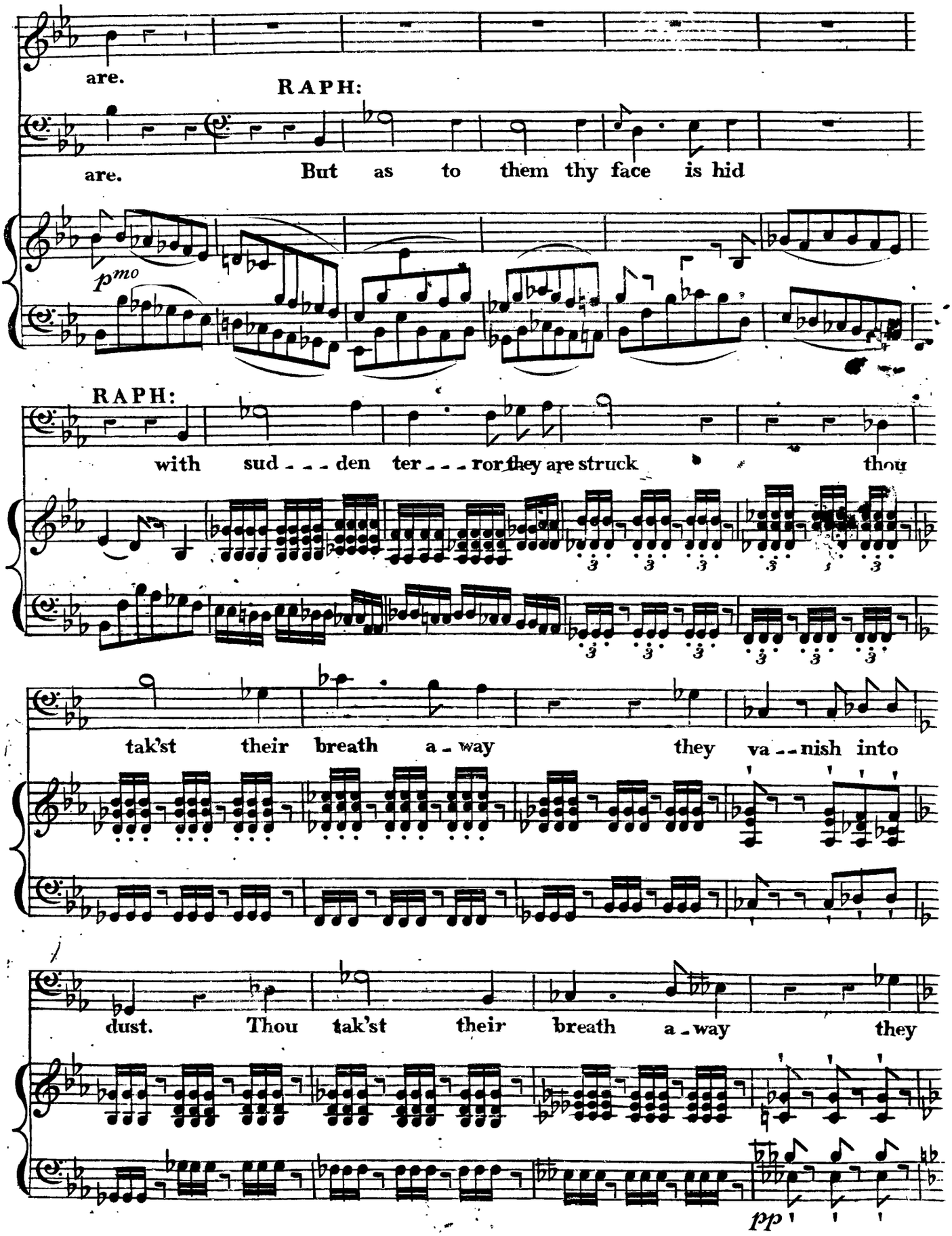
are.
RAPH:
are. But as to them thy face is hid
pmo
RAPH:
with sud - - - den ter - - - ror they are struck thou
tak'st their breath a - way they va - - nish into
dust. Thou tak'st their breath a - way they
pp

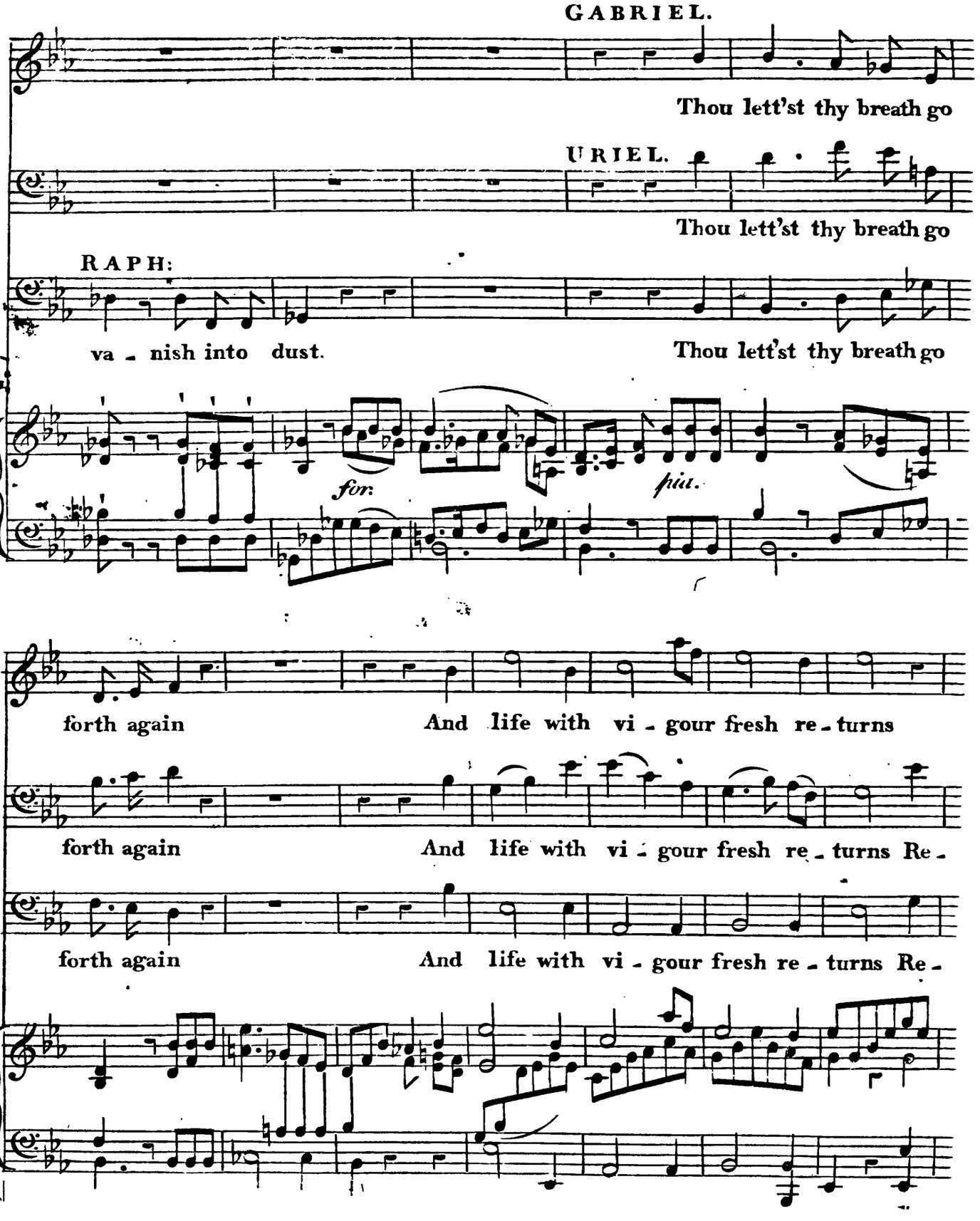
GABRIEL.
Thou lett'st thy breath go
URIEL.
Thou lett'st thy breath go
RAPH:
va - nish into dust.
Thou lett'st thy breath go
for.
più.
forth again
And life with vi - gour fresh re - turns
forth again
And life with vi - gour fresh re - turns Re -
forth again
And life with vi - gour fresh re - turns Re -

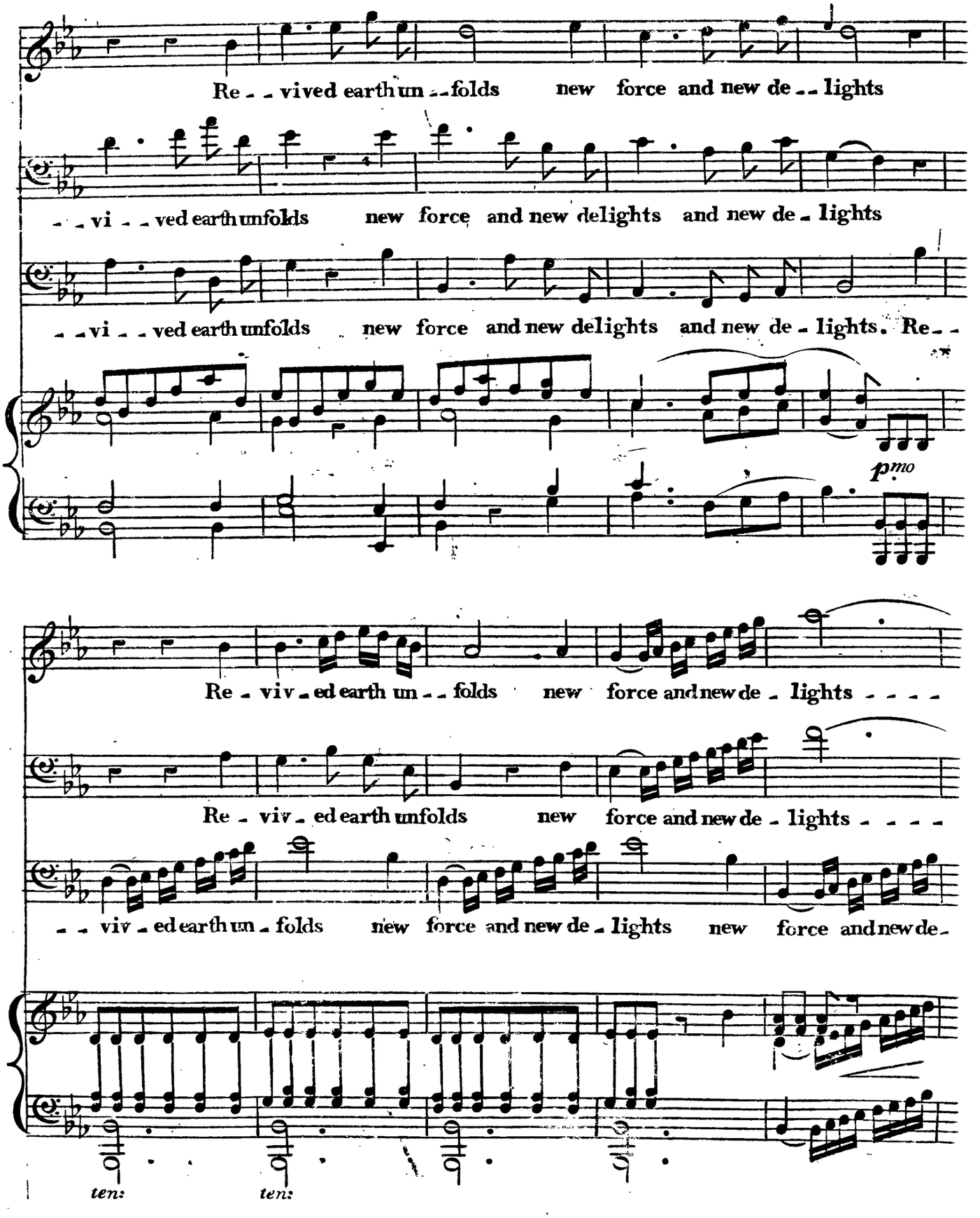
Re - - vived earth un - - folds new force and new de - - lights
- - vi - - ved earth unfolds new force and new delights and new de - lights
- - vi - - ved earth unfolds new force and new delights and new de - lights. Re - -
p mo
Re - viv - ed earth un - - folds new force and new de - lights - - - -
Re - viv - ed earth unfolds new force and new de - lights - - - -
- - viv - ed earth un - folds new force and new de - lights new force and new de -
ten:
ten:

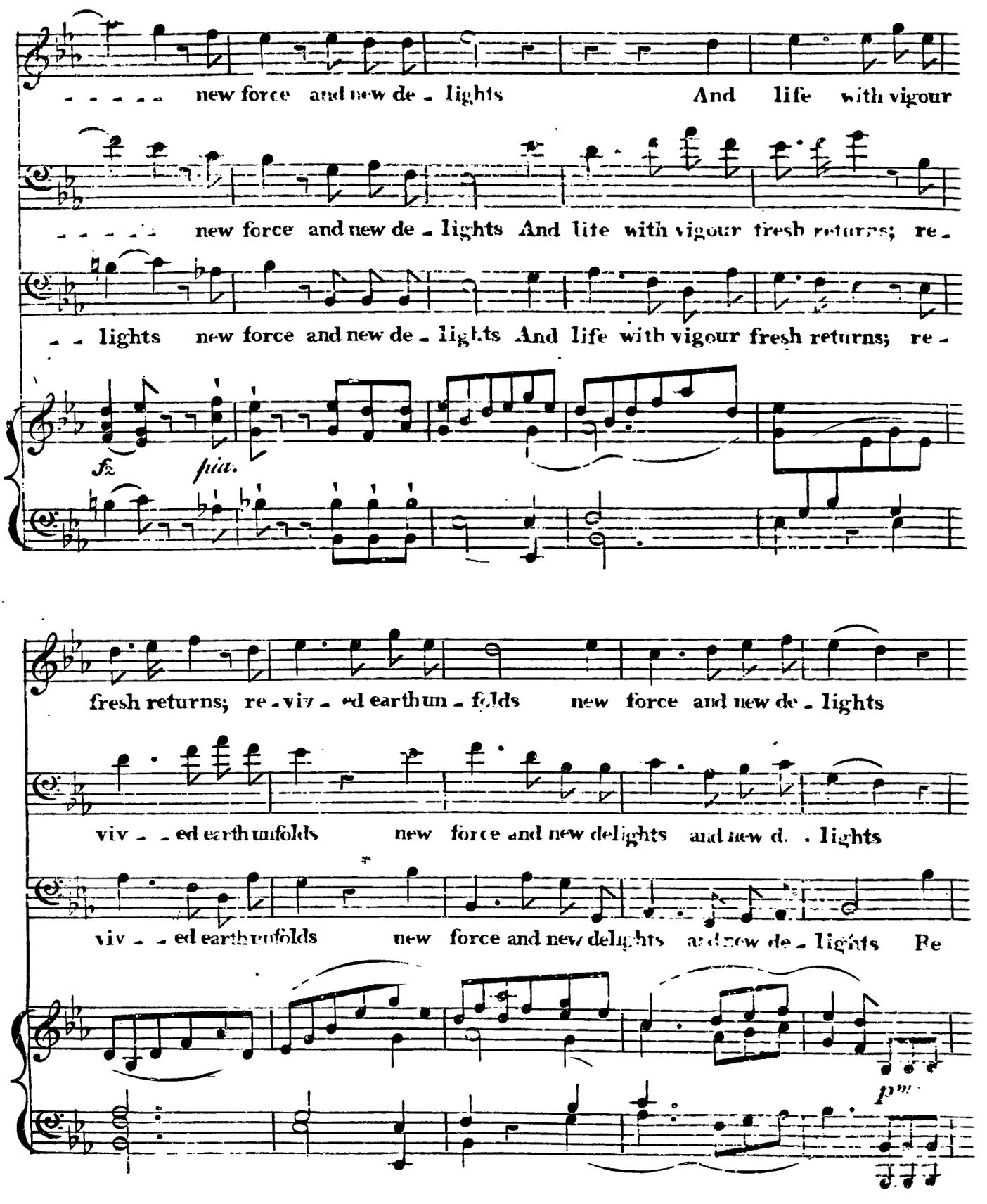
new force and new de - lights And life with vigour
new force and new de - lights And life with vigour fresh returns; re -
- lights new force and new de - lights And life with vigour fresh returns; re -
fz
fzz.
fresh returns; re - viv - ed earth un - folds new force and new de - lights
viv - - ed earth unfolds new force and new delights and new d. - lights
viv - - ed earth unfolds new force and new delights and new de - lights Re
pm

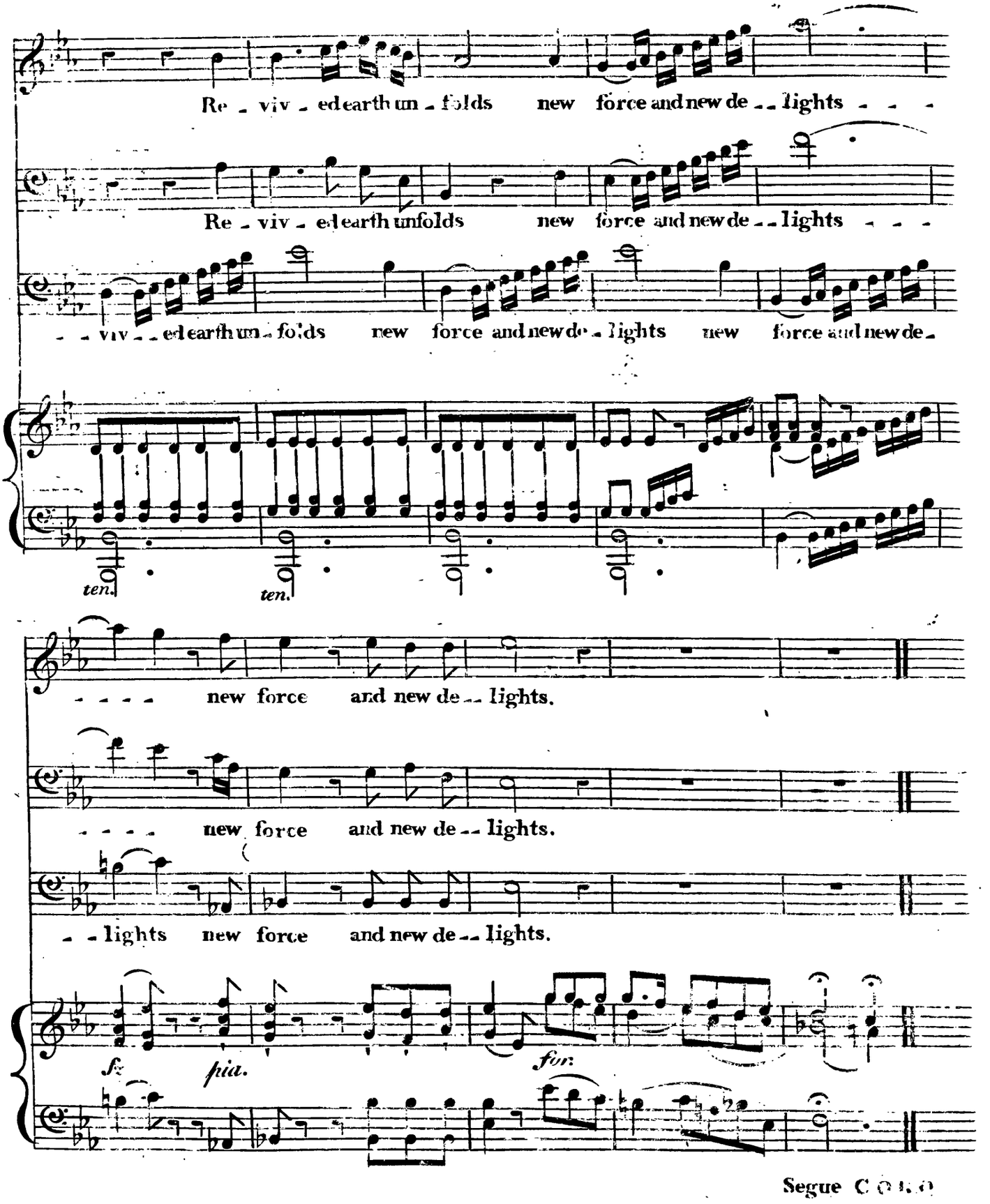
Re - viv - ed earth un - folds new force and new de - - lights - - -
Re - viv - ed earth unfolds new force and new de - - lights - - -
- - viv - - ed earth un - folds new force and new de - lights new force and new de -
ten.
ten.
- - - - new force and new de - - lights.
- - - - new force and new de - - lights.
- - lights new force and new de - - lights.
fz
fzia.
for:

Segue C[illegible]

CORO

Soprano

Atchieved is the glo - rious work;

Alto

Atchieved is the glo - rious work; our song let be the

Tenore

Atchieved is the glo - rious work;

Basso

Atchieved is the glo - rious work; our song let be the

Vivace.

Piano Forte

for.

our song let be the praise of God the praise of

praise of God the praise of God the praise of

our song let be the praise of God the praise of

praise of God, our song let be the praise of God the praise of

hr

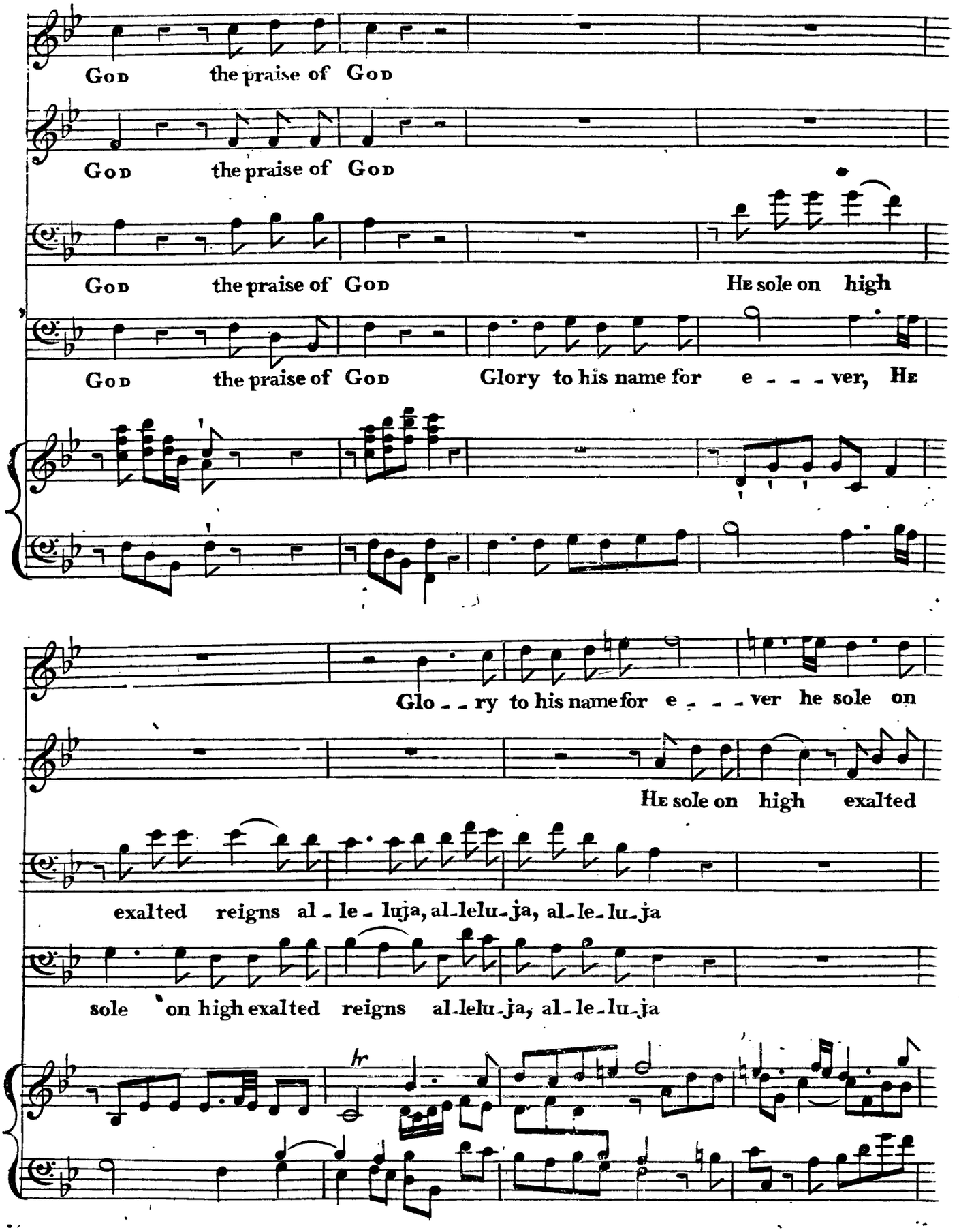
God the praise of God
God the praise of God
God the praise of God He sole on high
God the praise of God Glory to his name for e - - - ver, He
Glo - - ry to his name for e - - - ver he sole on
He sole on high exalted
exalted reigns al - le - luja, al-lelu-ja, al-le-lu-ja
sole on high exalted reigns al-lelu-ja, al-le-lu-ja

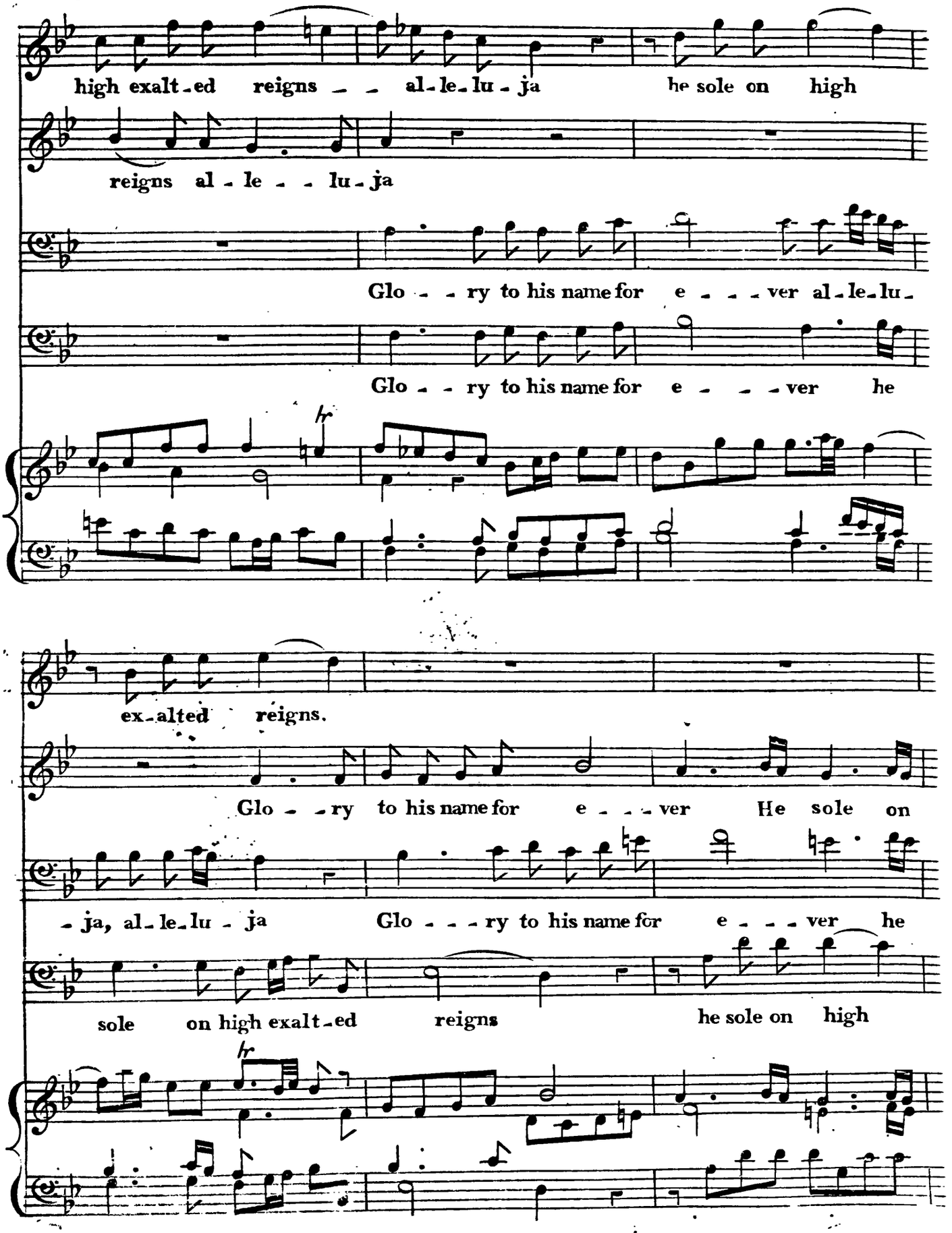
high exalt-ed reigns — al-le-lu-ja he sole on high
reigns al-le--lu-ja
Glo--ry to his name for e---ver al-le-lu-
Glo--ry to his name for e---ver he
ex-alted reigns.
Glo--ry to his name for e---ver He sole on
-ja, al-le-lu-ja Glo---ry to his name for e---ver he
sole on high exalt-ed reigns he sole on high

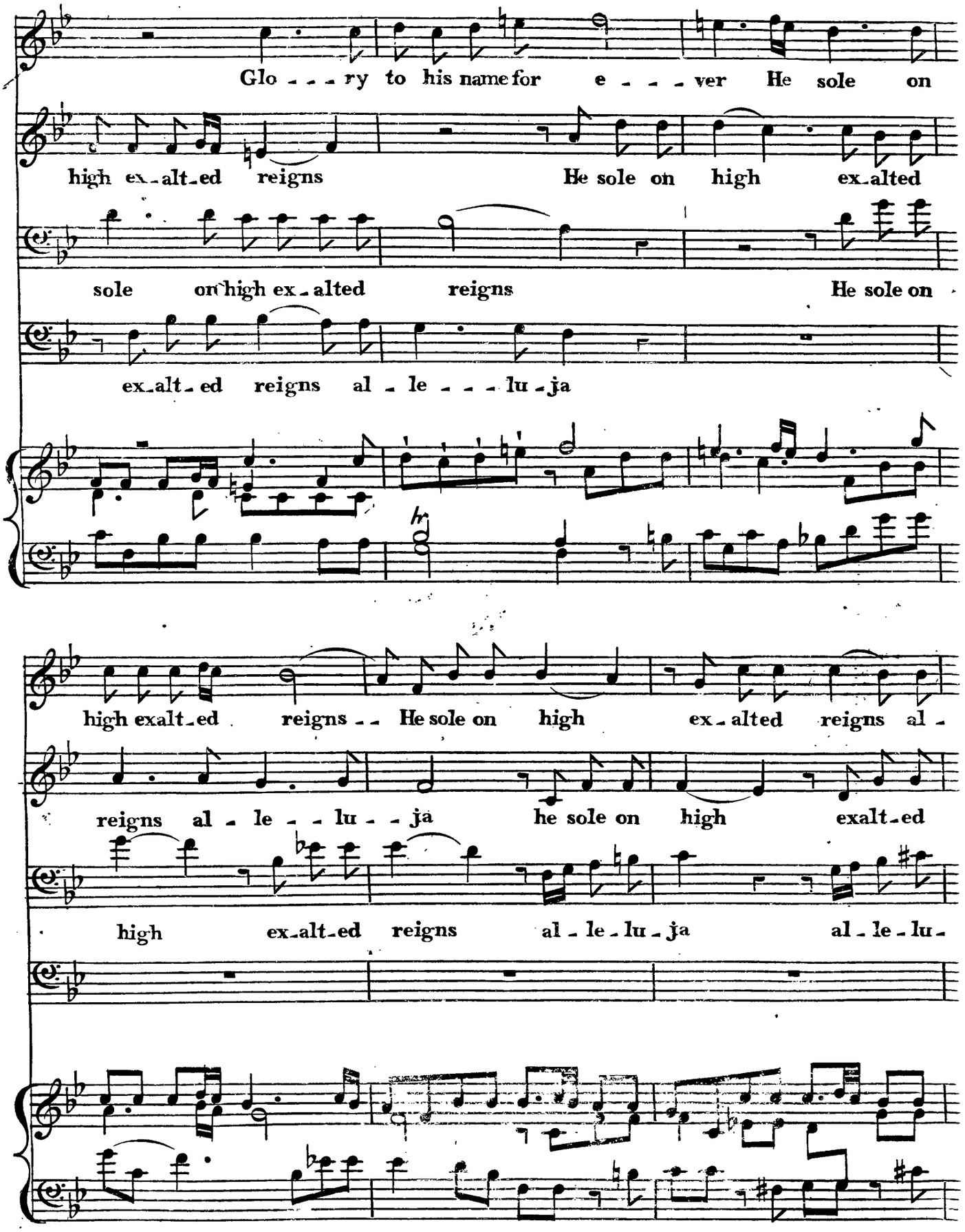
Glo - - - ry to his name for e - - - ver He sole on
high ex-alt-ed reigns He sole on high ex-alted
sole on high ex-alted reigns He sole on
ex-alt-ed reigns al - le - - - lu-ja
high exalt-ed reigns - - He sole on high ex-alted reigns al -
reigns al - le - - lu - - ja he sole on high exalt-ed
high ex-alt-ed reigns al-le-lu-ja al-le-lu-

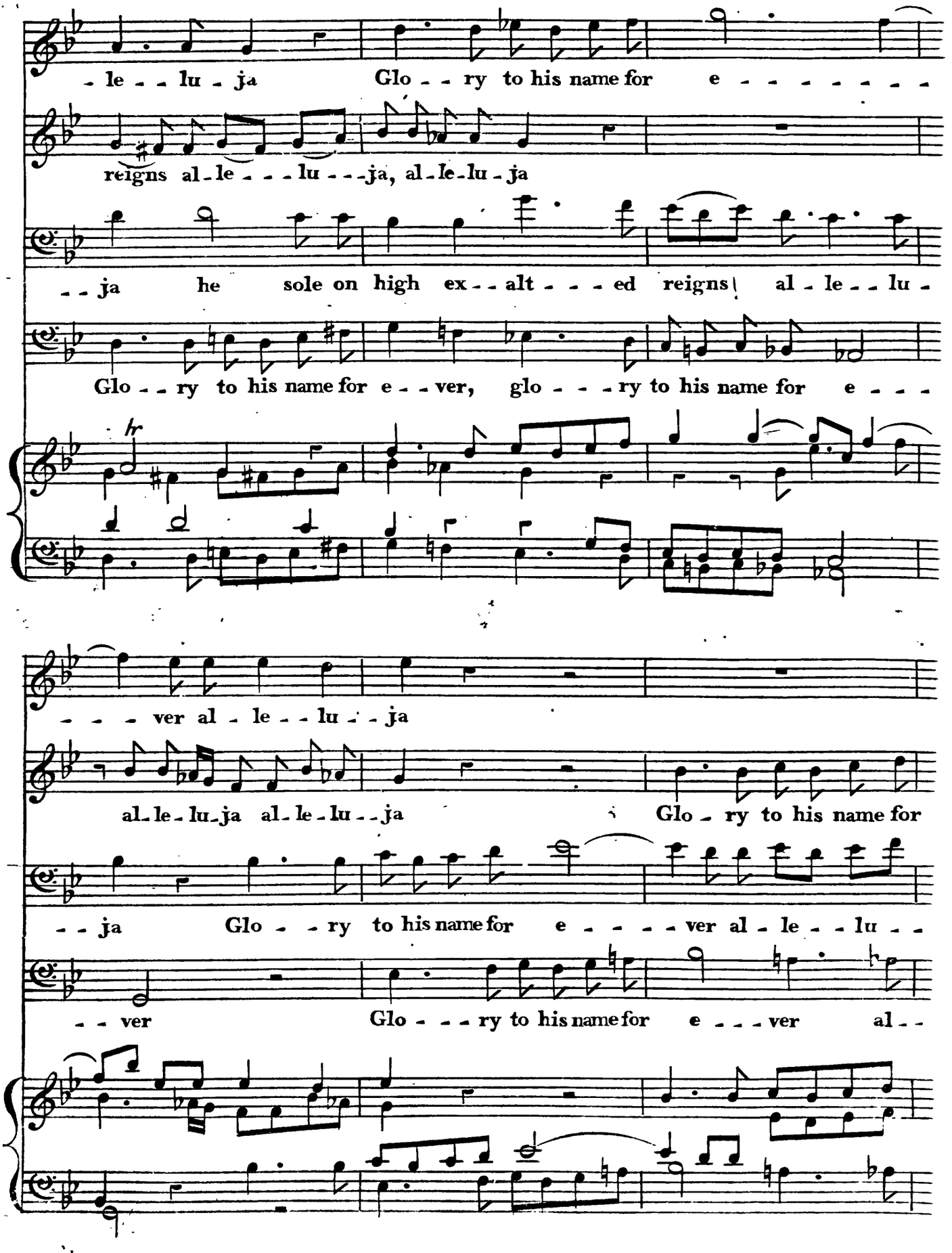
- le - - lu - ja Glo - - ry to his name for e - - - - - - - -
reigns al - le - - - lu - - - ja, al - le - lu - ja
- - ja he sole on high ex - - alt - - - ed reigns al - le - - lu -
Glo - - ry to his name for e - - ver, glo - - - ry to his name for e - - -
hr
- - - ver al - le - - lu - - ja
al - le - lu - ja al - le - lu - - ja Glo - ry to his name for
- - ja Glo - - ry to his name for e - - - - ver al - le - - lu - -
- - ver Glo - - - ry to his name for e - - - ver al - -

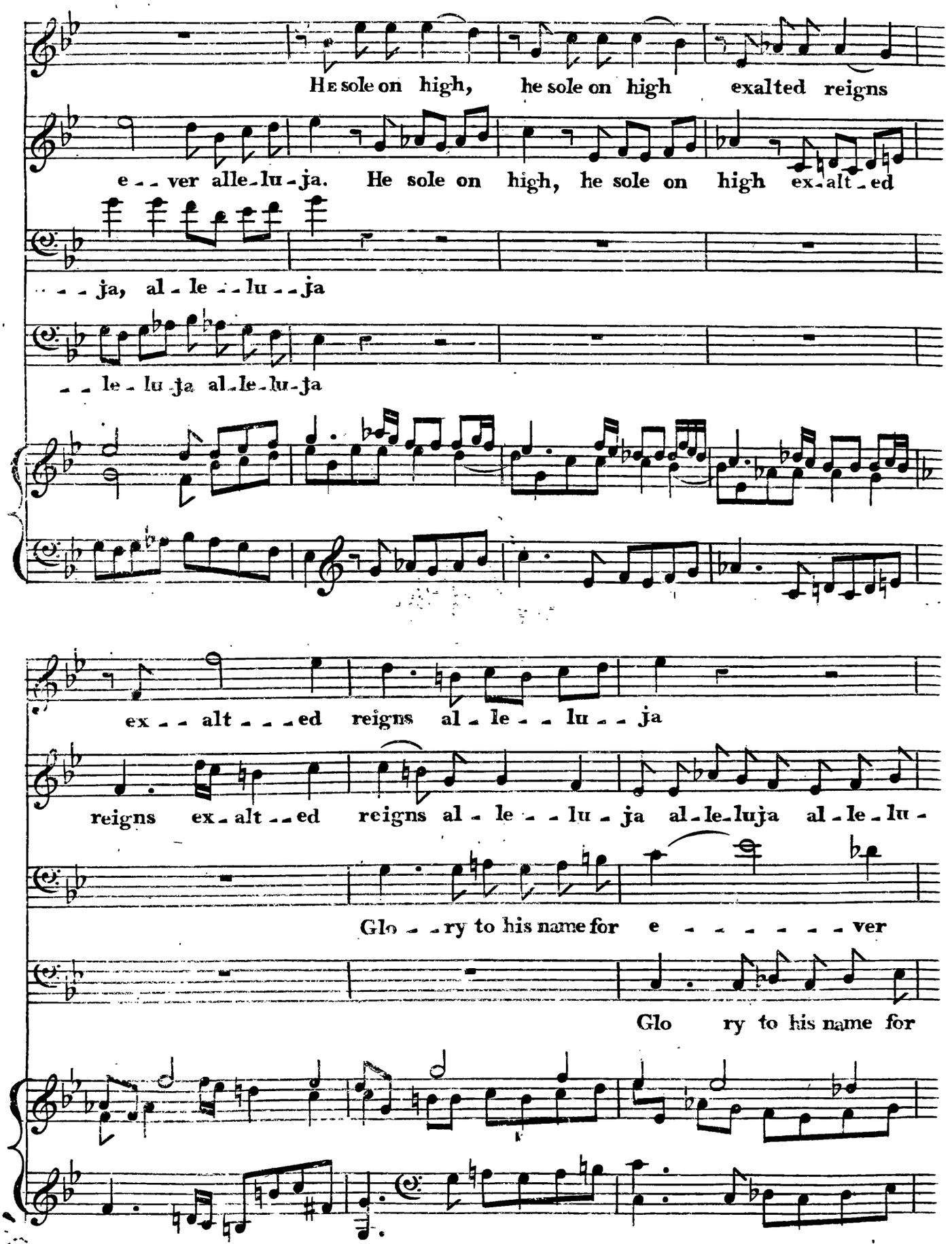
He sole on high, he sole on high exalted reigns
e - - ver alle-lu-ja. He sole on high, he sole on high ex-alt-ed
- - ja, al - le - - lu - - ja
- - le - lu ja al-le-lu-ja
ex - - alt - - - ed reigns al - le - - lu - - ja
reigns ex-alt - - ed reigns al - le - - lu - ja al-le-luja al-le-lu -
Glo - - ry to his name for e - - - - - - - ver
Glo ry to his name for

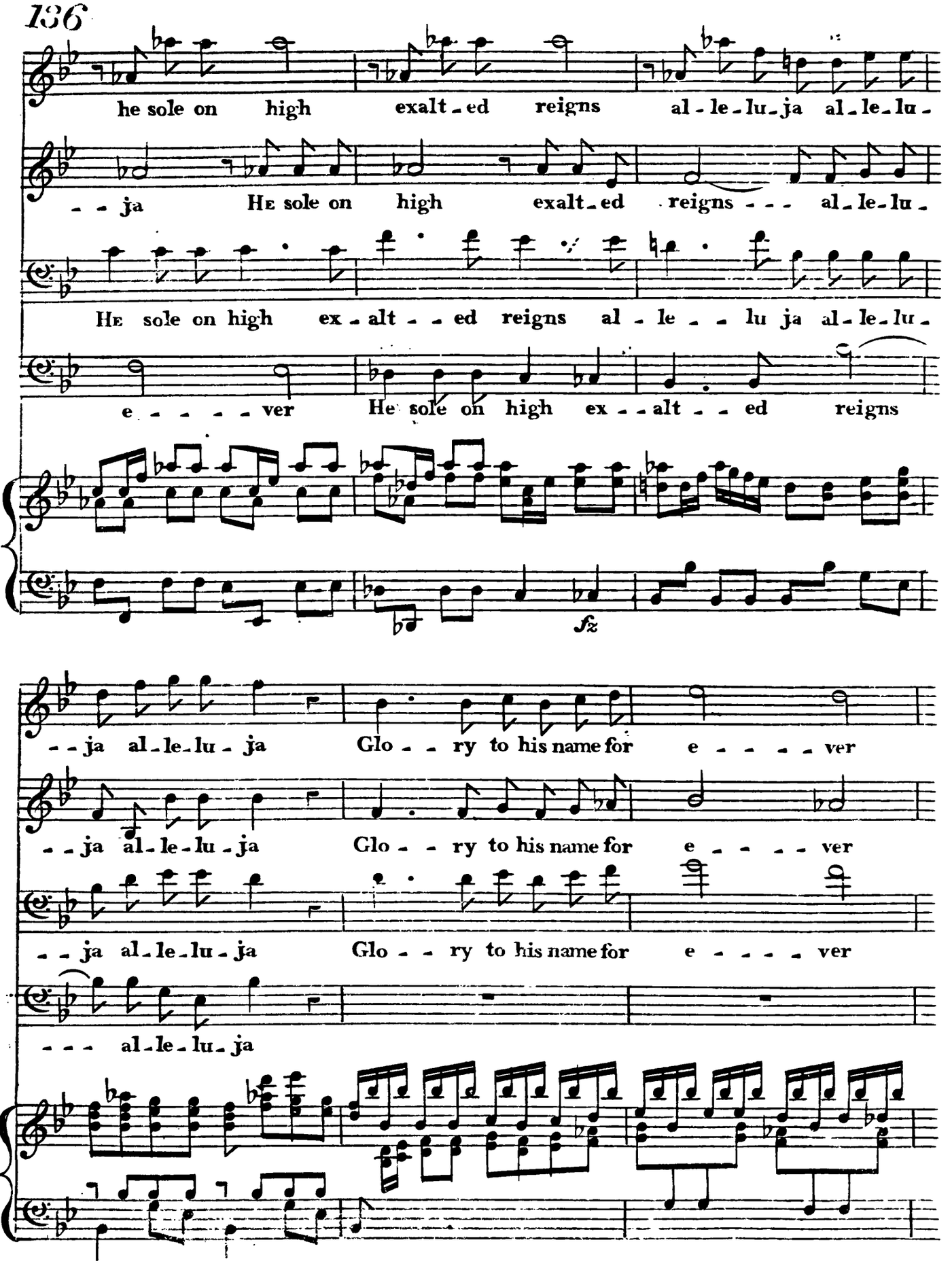
he sole on high exalt-ed reigns al-le-lu-ja al-le-lu-
-- ja He sole on high exalt-ed reigns --- al-le-lu-
He sole on high ex-alt--ed reigns al-le--lu ja al-le-lu-
e----ver He sole on high ex--alt--ed reigns
fz
--ja al-le-lu-ja Glo--ry to his name for e----ver
--ja al-le-lu-ja Glo--ry to his name for e----ver
--ja al-le-lu-ja Glo--ry to his name for e----ver
--- al-le-lu-ja

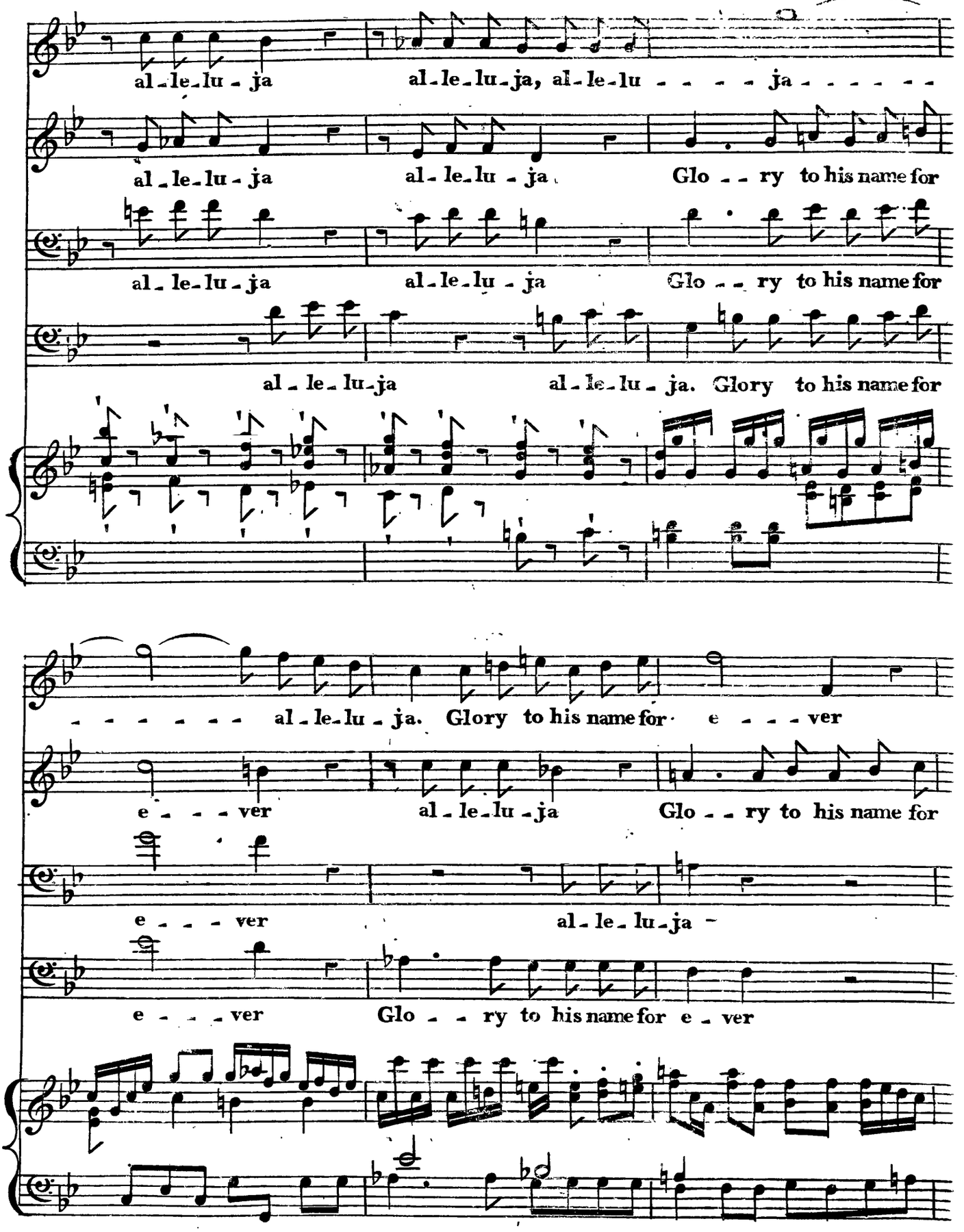
al-le-lu-ja
al-le-lu-ja, al-le-lu - - - - ja - - - - - -
al-le-lu-ja
al-le-lu-ja
Glo - - ry to his name for
al-le-lu-ja
al-le-lu-ja
Glo - - ry to his name for
al-le-lu-ja
al-le-lu-ja. Glory to his name for
- - - - - - - al-le-lu-ja. Glory to his name for e - - - ver
e - - - ver
al-le-lu-ja
Glo - - ry to his name for
e - - - ver
al-le-lu-ja -
e - - - ver
Glo - - ry to his name for e - ver

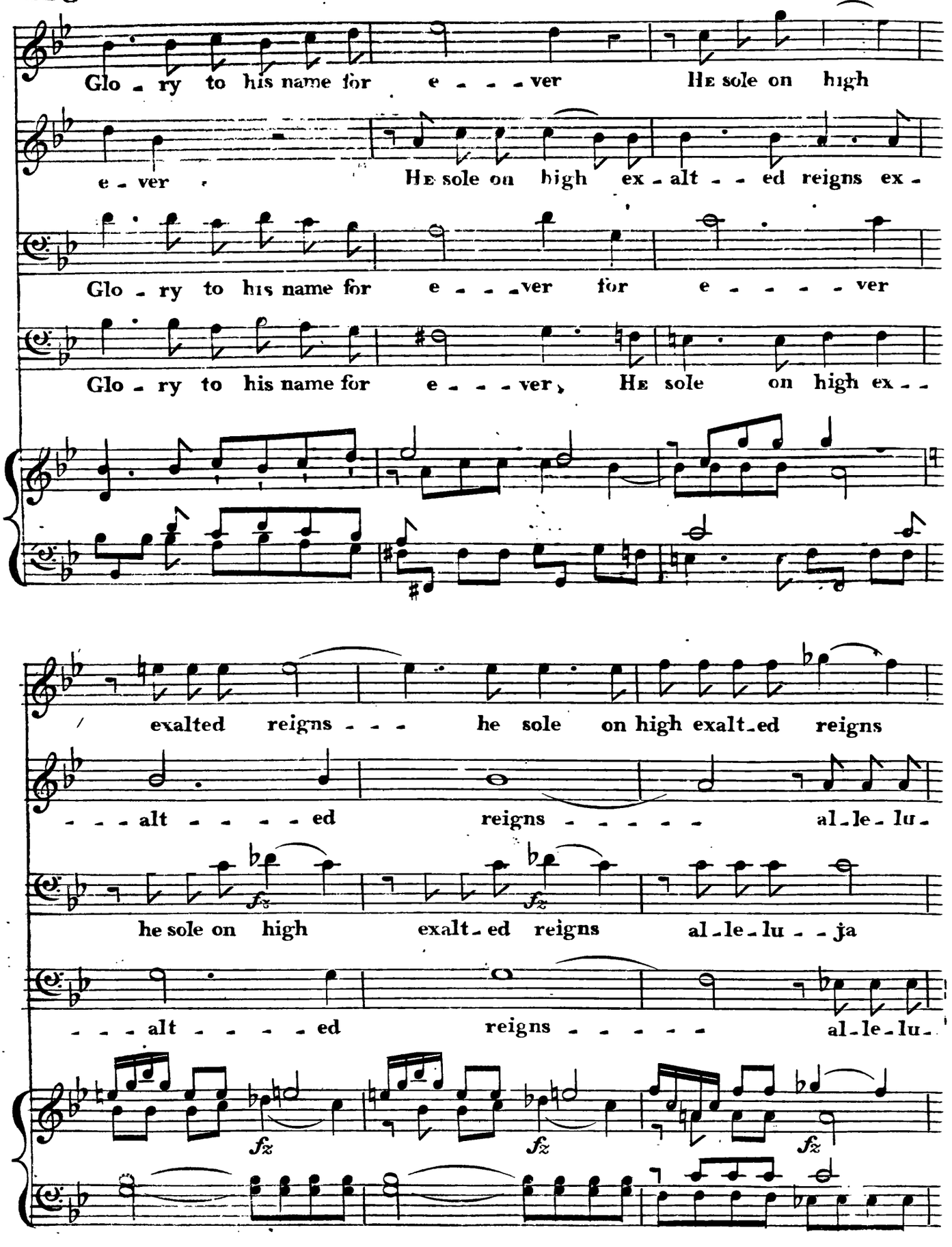
Glo - ry to his name for e - - - ver He sole on high
e - ver He sole on high ex - alt - - ed reigns ex -
Glo - ry to his name for e - - - ver for e - - - - ver
Glo - ry to his name for e - - - ver, He sole on high ex - -
exalted reigns - - - he sole on high exalt-ed reigns
- - - alt - - - - ed reigns - - - - - al-le-lu-
he sole on high exalt-ed reigns al-le-lu - - ja
- - - alt - - - - ed reigns - - - - - al-le-lu-

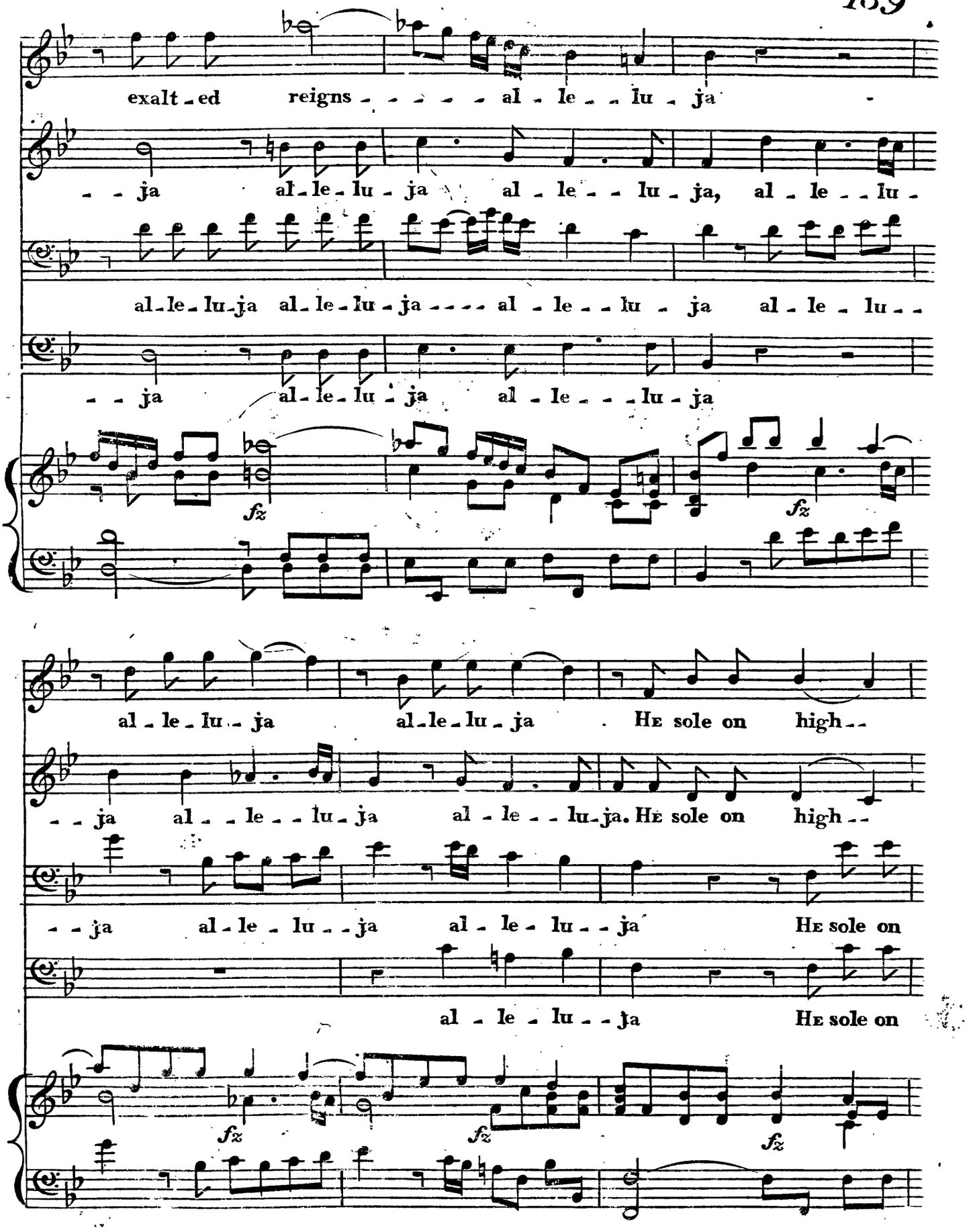
exalt - ed reigns - - - - - al - le - - lu - ja -
- - ja al - le - lu - ja al - le - - lu - ja, al - le - - lu -
al - le - lu - ja al - le - lu - ja - - - - al - le - - lu - ja al - le - lu - -
- - ja al - le - lu - ja al - le - - - lu - ja
fz
fz
al - le - lu - ja al - le - lu - ja . He sole on high - -
- - ja al - - le - - lu - ja al - le - - lu - ja. He sole on high - -
- - ja al - le - lu - - ja al - le - lu - - ja He sole on
al - le - lu - - ja He sole on
fz
fz
fz

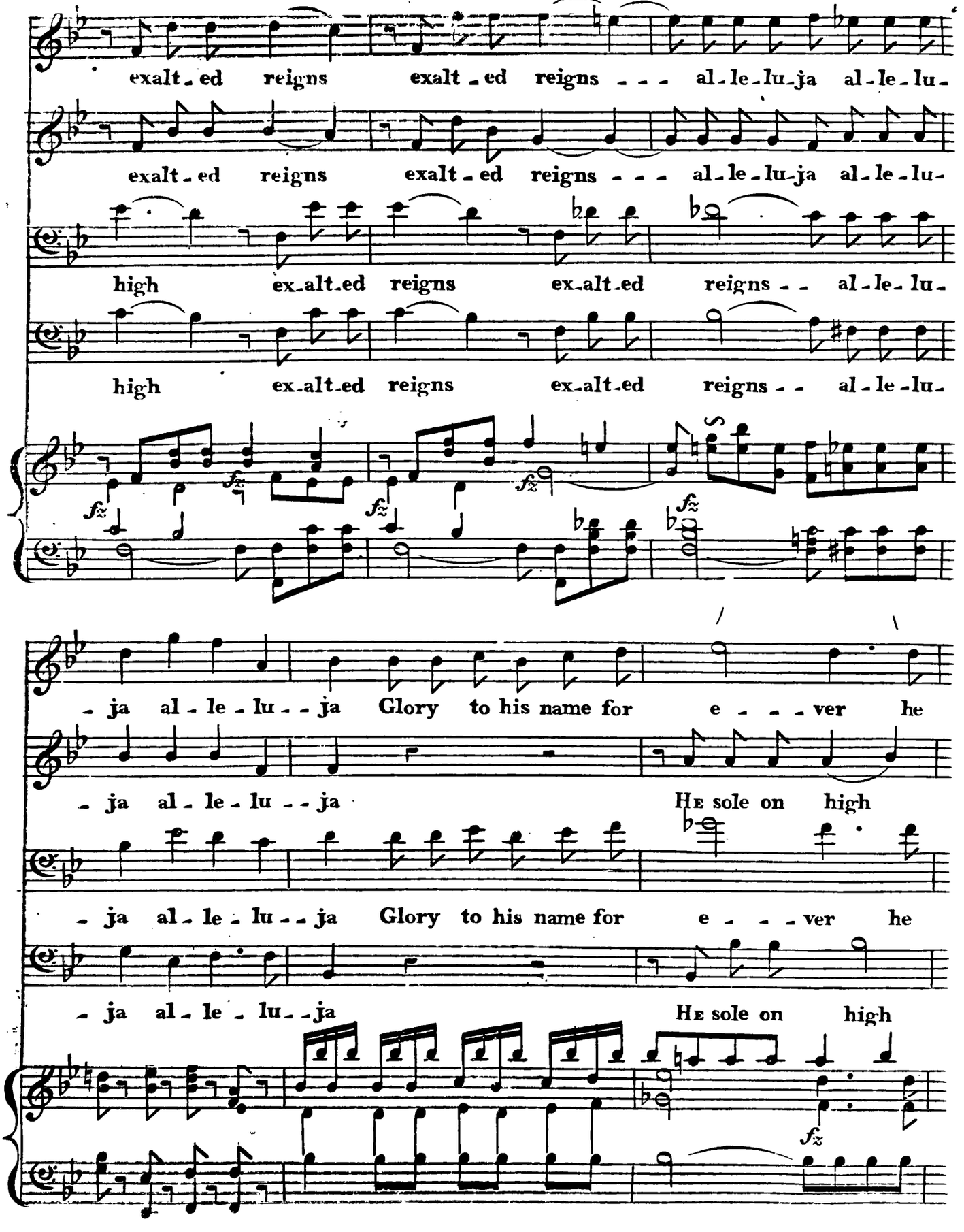
exalt - ed reigns exalt - ed reigns - - - al - le - lu - ja al - le - lu -
exalt - ed reigns exalt - ed reigns - - - al - le - lu - ja al - le - lu -
high ex - alt - ed reigns ex - alt - ed reigns - - al - le - lu -
high ex - alt - ed reigns ex - alt - ed reigns - - al - le - lu -
fz
- ja al - le - lu - - ja Glory to his name for e - - - ver he
- ja al - le - lu - - ja He sole on high
- ja al - le - lu - - ja Glory to his name for e - - - ver he
- ja al - le - lu - - ja He sole on high

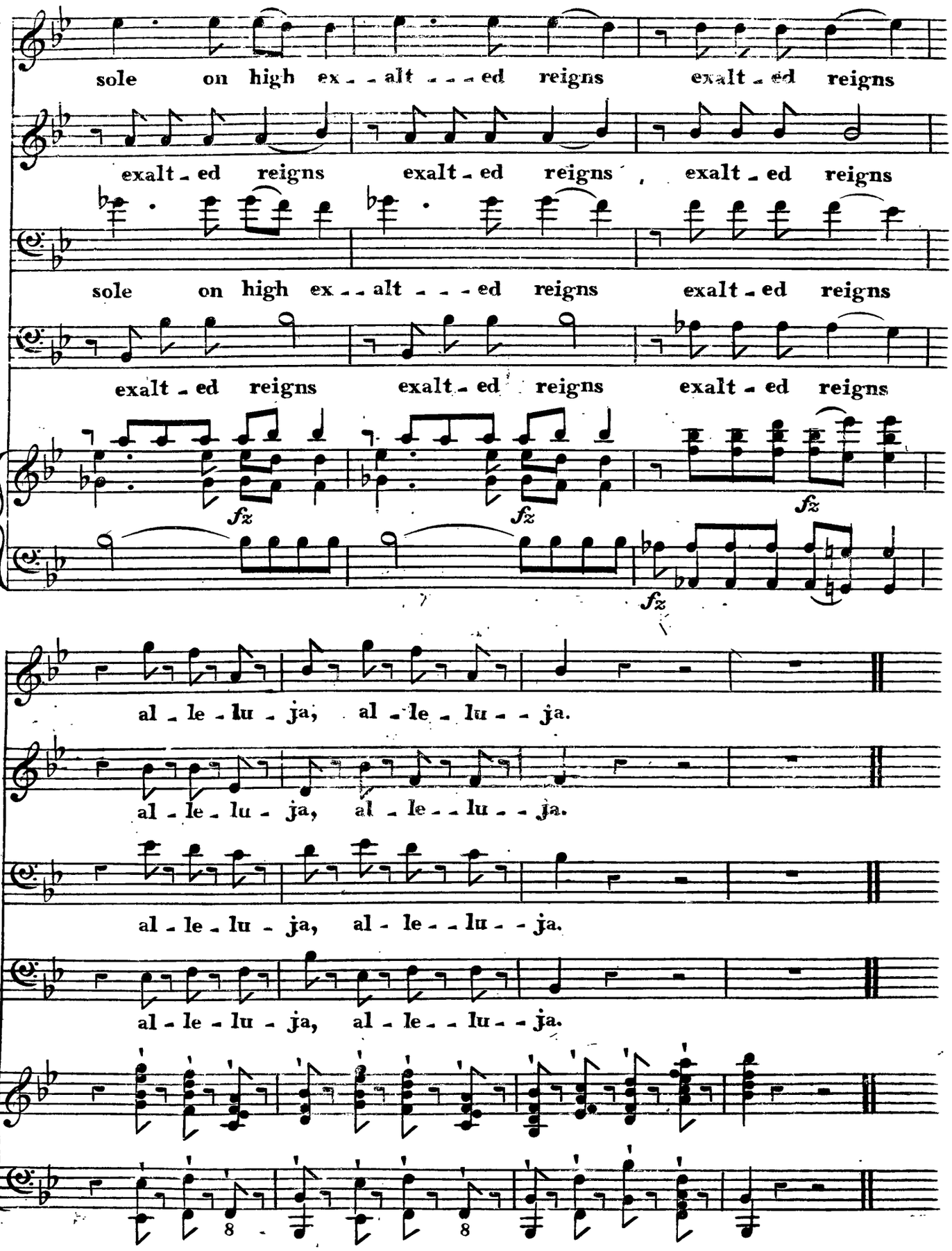

END OF PART THE SECOND.

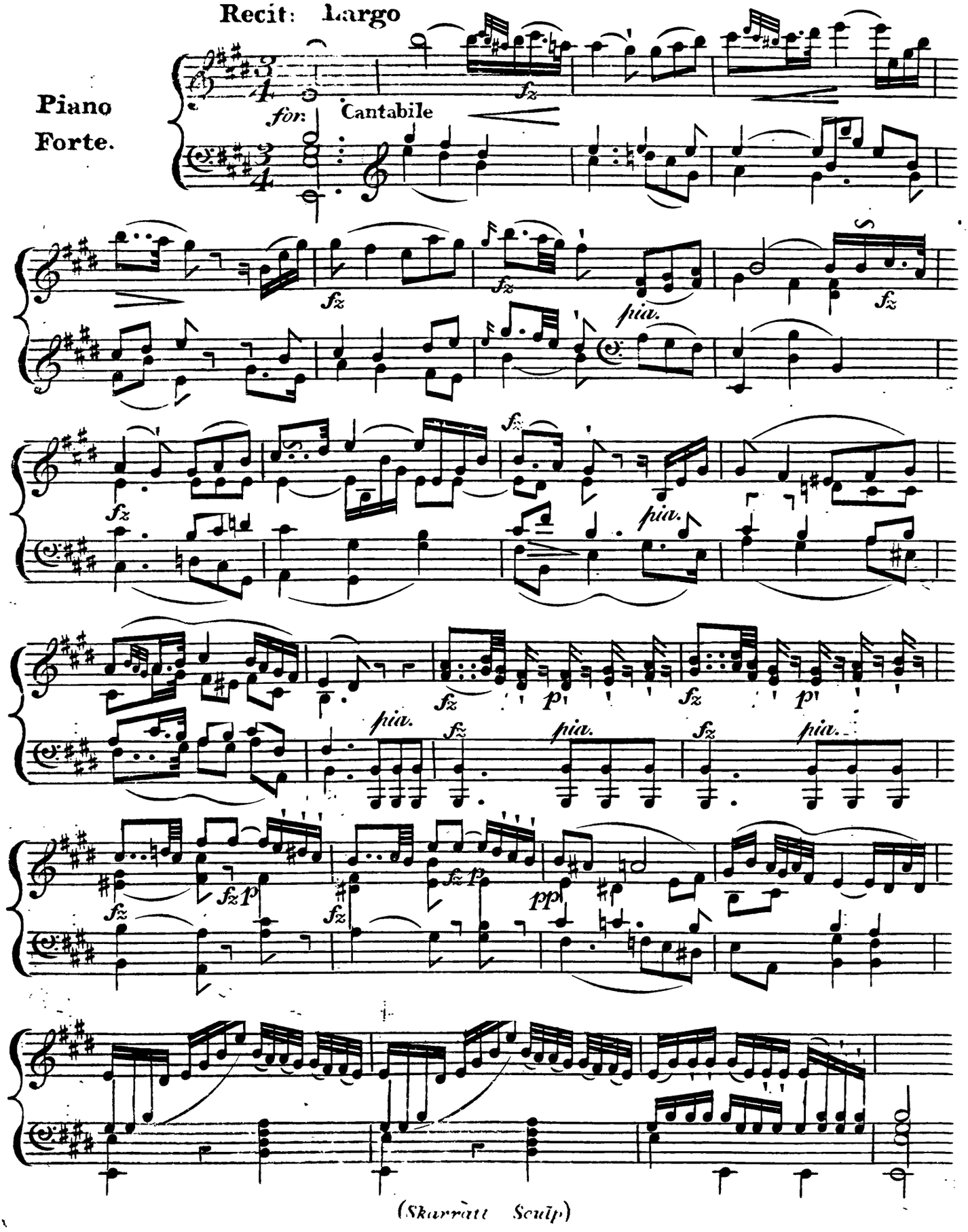

(Skarratt Sculp)

URIEL.

In rosy mantle ap - pears by tunes sweet awak'd the

morning young and fair. From

the ce - lestial vaults pure har - mony descends on ravish - ed

earth. Behold the blissful pair, where

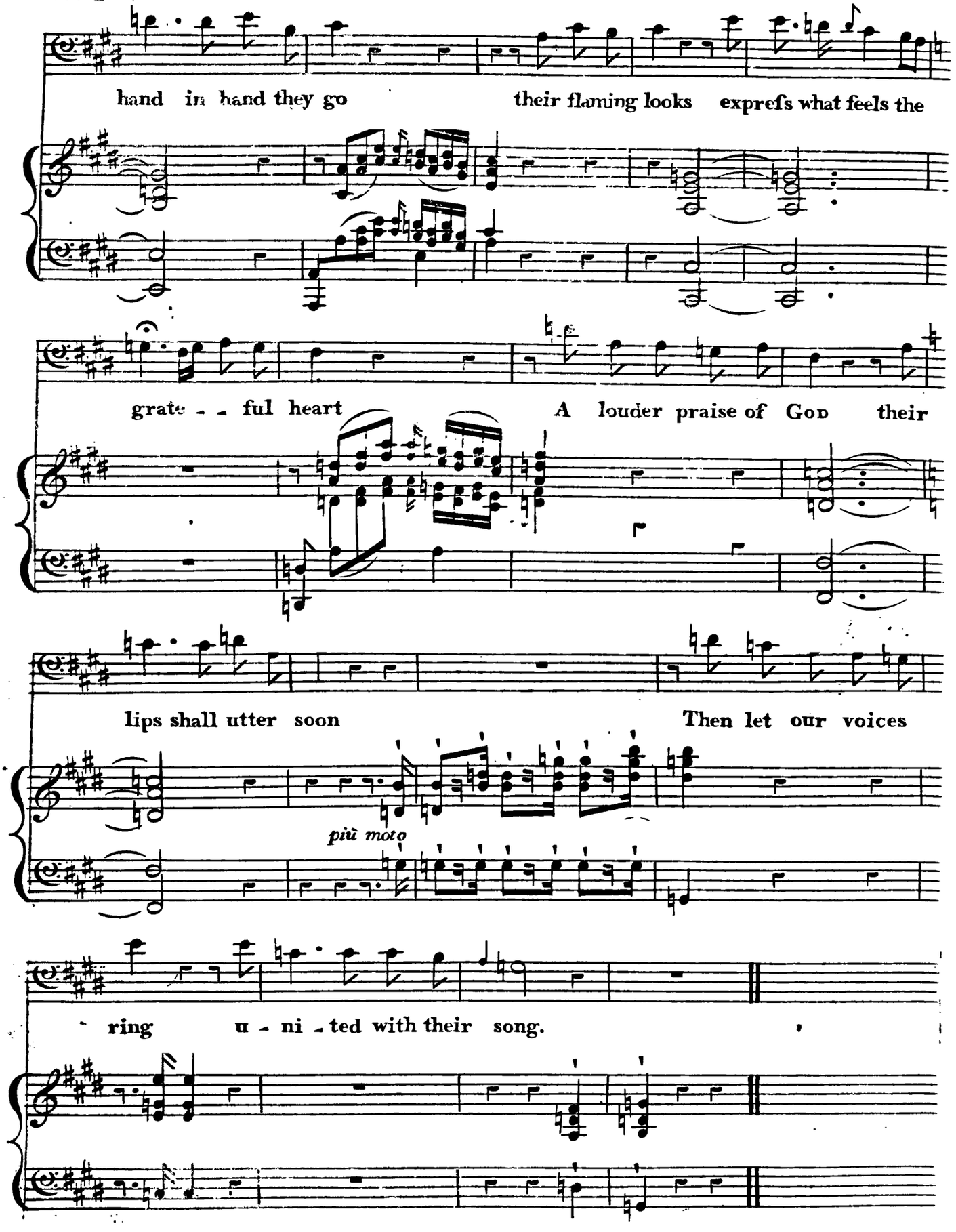
hand in hand they go
their flaming looks expreſs what feels the
grate - - ful heart
A louder praise of God their
lips shall utter soon
Then let our voices
più moto
ring
u - ni - ted with their song.

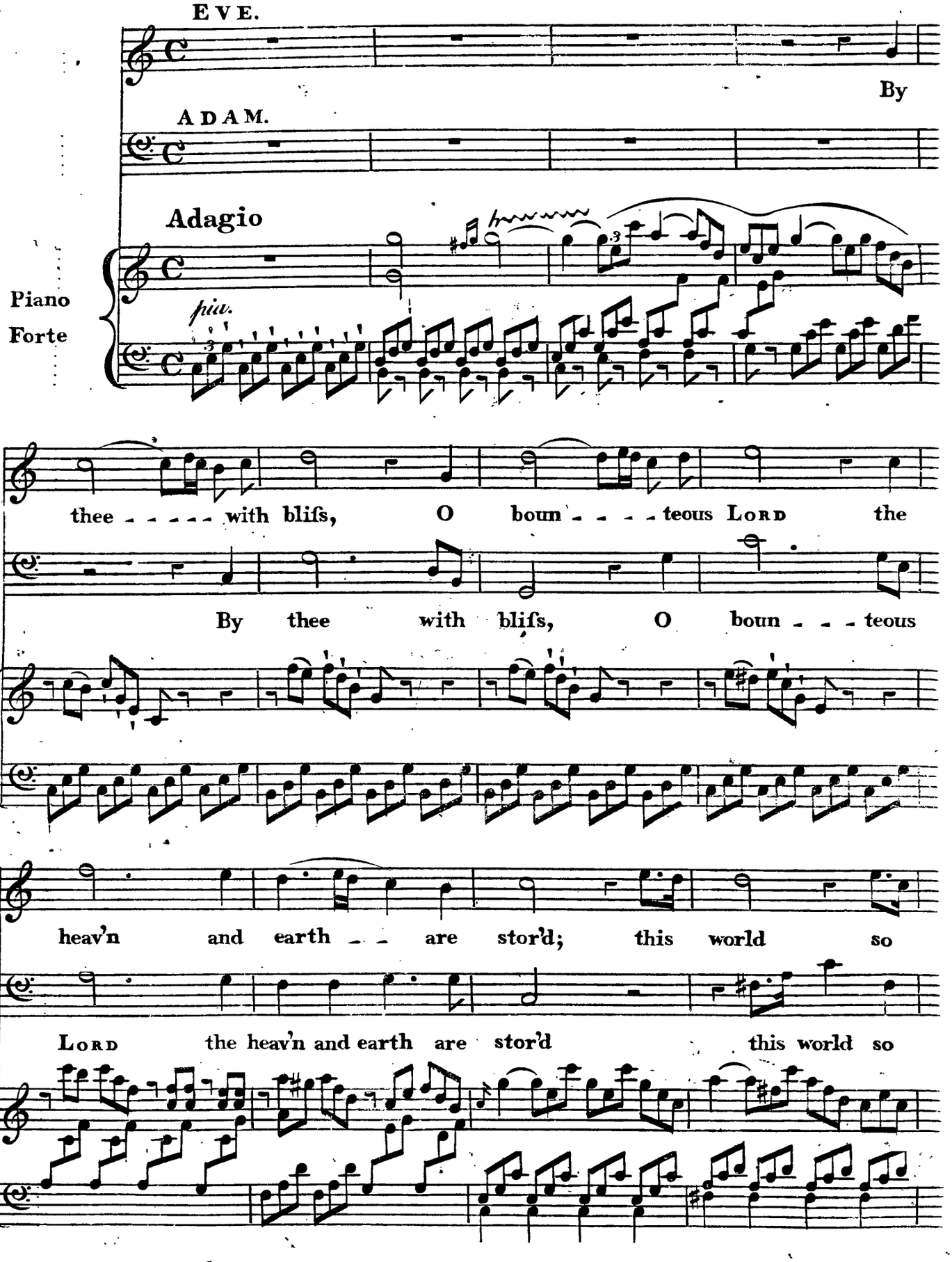
EVE.
By
ADAM.
Adagio
Piano Forte
piu.
thee - - - - - with bliſs, O boun - - - - teous LORD the
By thee with bliſs, O boun - - - teous
heav'n and earth - - are ſtor'd; this world ſo
LORD the heav'n and earth are ſtor'd this world ſo

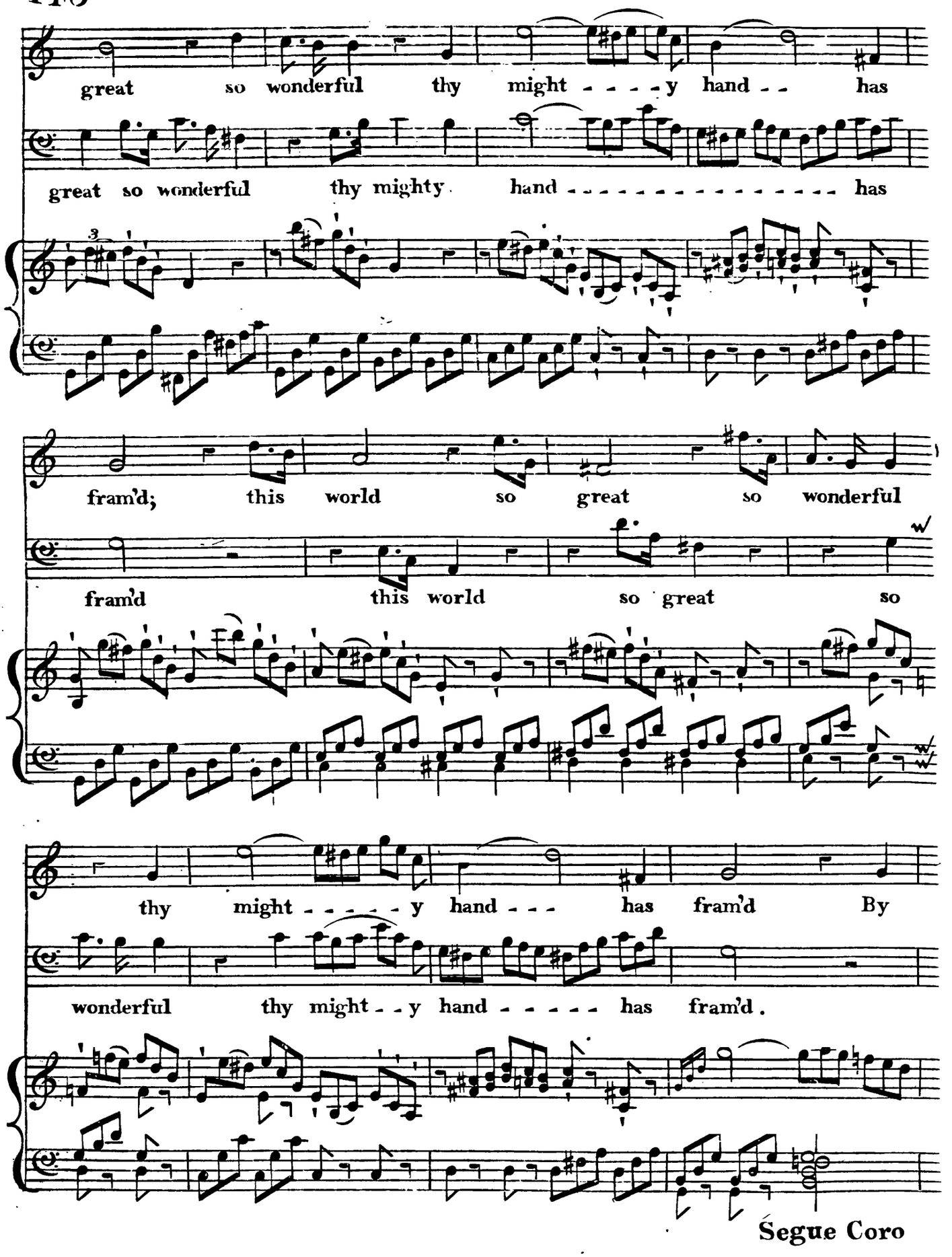
great so wonderful thy might - - - - y hand - - has
great so wonderful thy mighty hand - - - - - - - - - - - - - - - - has
fram'd; this world so great so wonderful
fram'd this world so great so
thy might - - - - - - y hand - - - has fram'd By
wonderful thy might - - y hand - - - - - - has fram'd.
Segue Coro

EVE

thee - - - - - - with bliſs O boun - - - - - teous LORD the

ADAM

By thee with bliſs O bounteous LORD the

Soprano *fuia.*

For e - - ver bleſsed be his pow'r! For e - ver bleſsed be his

Alto *fuia.*

For e - - ver bleſsed be his pow'r! For e - ver bleſsed be his

Tenore *fuia.*

For e - - ver bleſsed be his pow'r! For e - ver bleſsed be his

Baſso *fuia.*

For e - - ver bleſsed be his pow'r! For e - ver bleſsed be his

Coro

heav'n and earth are stor'd. This world so

heav'n and earth are stor'd. This world so

pow'r His name be ever mag - ni - fy'd

pow'r His name be ever mag - ni - fy'd

pow'r His name be ever mag - ni - fy'd

pow'r His name be ever mag - ni - fy'd

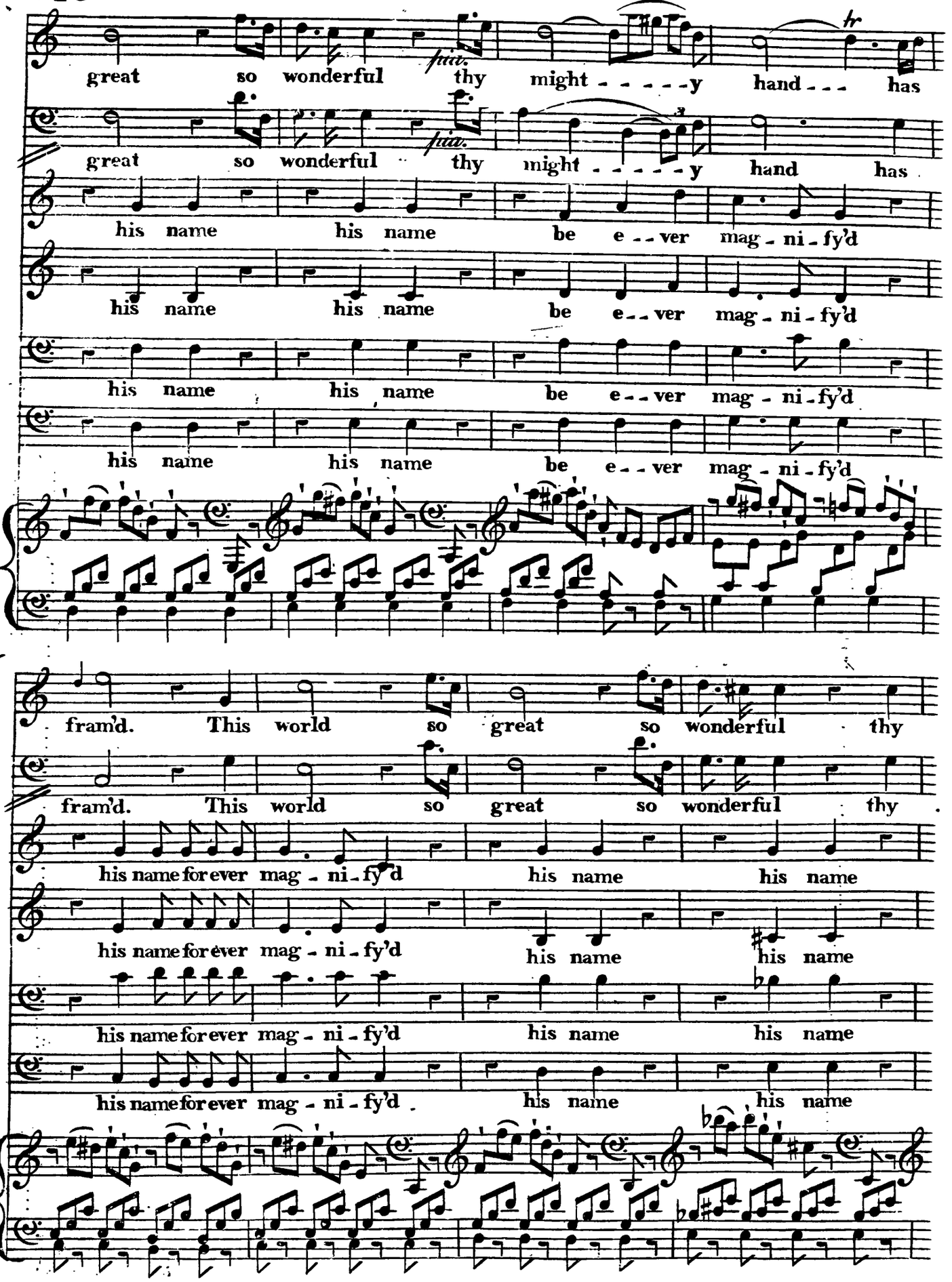
great so wonderful thy might - - - - - y hand - - - has
great so wonderful thy might - - - - - y hand has
his name his name be e - - ver mag - ni - fy'd
his name his name be e - - ver mag - ni - fy'd
his name his name be e - - ver mag - ni - fy'd
his name his name be e - - ver mag - ni - fy'd
fram'd. This world so great so wonderful thy
fram'd. This world so great so wonderful thy
his name for ever mag - ni - fy'd his name his name
his name for ever mag - ni - fy'd his name his name
his name for ever mag - ni - fy'd his name his name
his name for ever mag - ni - fy'd his name his name

might - - - - y hand - - has fram'd thy mighty hand has

might - - - - - y hand has fram'd thy mighty hand - - has

be e - ver mag - ni - fy'd be mag - - - - - ni -

be e - ver mag - ni - fy'd be mag - - - - - ni -

be e - ver mag - ni - fy'd be mag - - - - - ni -

be e - ver mag - ni - fy'd be mag - - - - - ni -

pp

fram'd thy might - y hand has fram'd - - - - - -

pp

fram'd thy might - y hand has fram'd - - - - - -

pp

- - fy'd be mag - - - - - ni - - - - fy'd - - - - - -

pp

- - fy'd be mag - - - - - ni - - - - fy'd - - - - - -

pp

- - fy'd be mag - - - - - ni - - - - fy'd - - - - - -

pp

- - fy'd be mag - - - - - ni - - - - fy'd - - - - - -

ADAM.

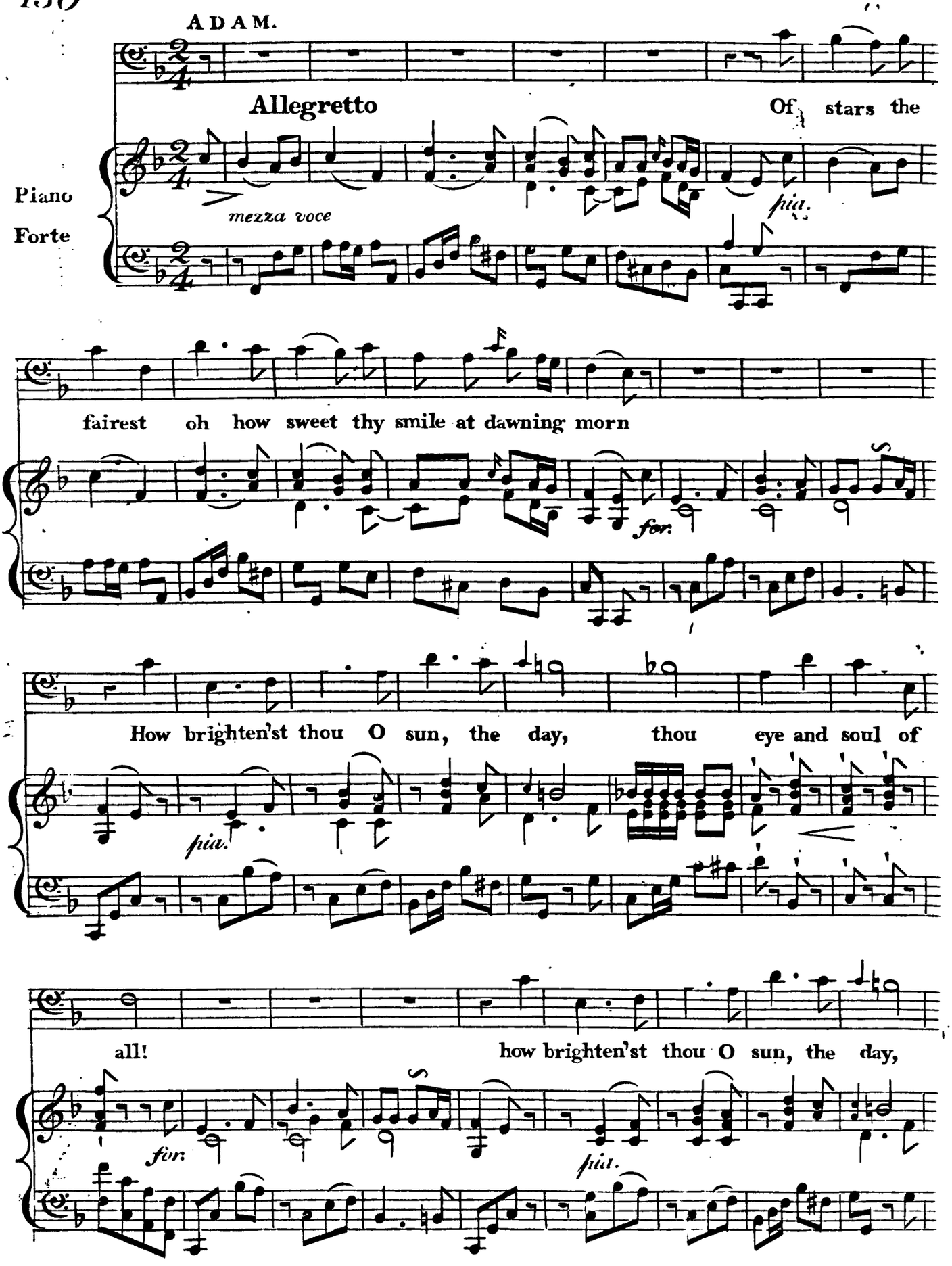
Allegretto
Of stars the
Piano
Forte
mezza voce
pia.
fairest oh how sweet thy smile at dawning morn
for.
How brighten'st thou O sun, the day, thou eye and soul of
pia.
all!
how brighten'st thou O sun, the day,
for.
pia.

CORO. Soprano

Pro - claim in your ex - ten - ded

Alto

Pro -

Tenore

Pro - claim - - pro -

ADAM.

Tutti

thou eye and soul of all. Proclaim in your ex - ten - ded

for: Coro

course th'al - - might - - - y pow'r and praise of God and praise of

- - claim in your ex - ten - ded course proclaim th'al - mighty

- claim in your ex - - ten - - ded course pro - claim pro -

course

Pro -

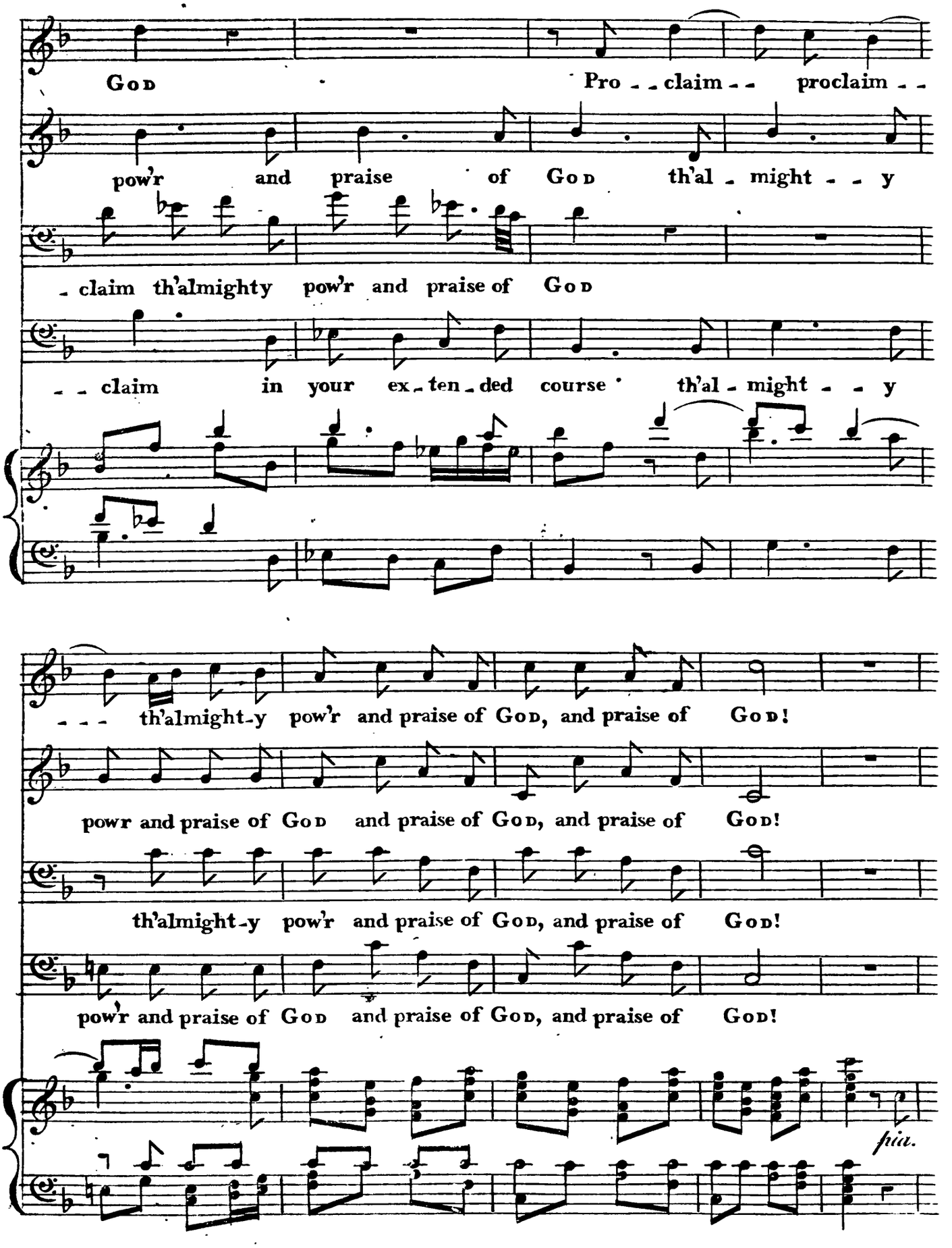
God
Pro - - claim - - proclaim - -
pow'r and praise of God th'al - might - - y
- claim th'almighty pow'r and praise of God
- - claim in your ex - ten - ded course th'al - might - - y
- - - th'almight-y pow'r and praise of God, and praise of God!
powr and praise of God and praise of God, and praise of God!
th'almight-y pow'r and praise of God, and praise of God!
pow'r and praise of God and praise of God, and praise of God!
fin.

EVE.

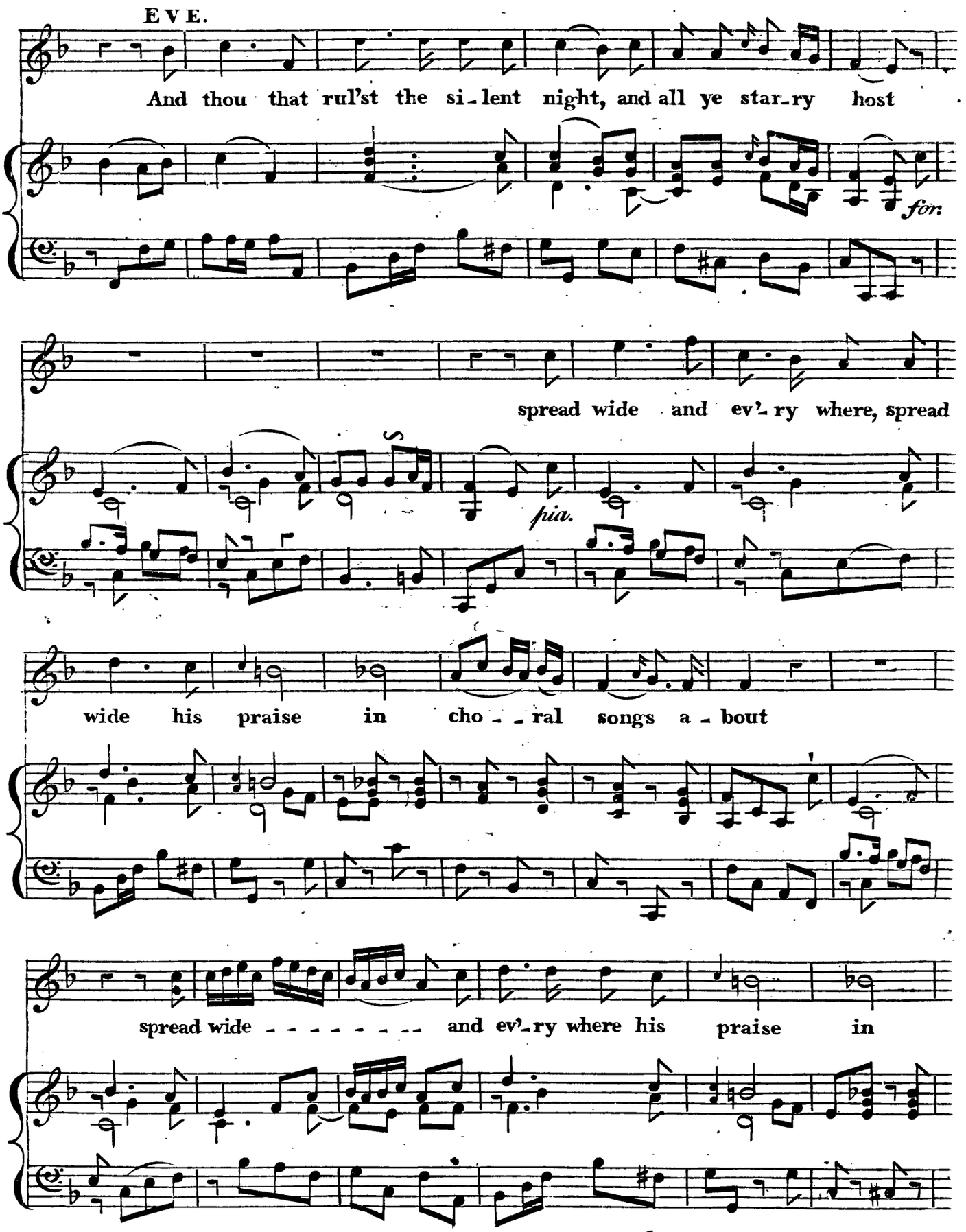
And thou that rul'st the si-lent night, and all ye star-ry host
for.
spread wide and ev'-ry where, spread
pia.
wide his praise in cho - - ral songs a - bout
spread wide - - - - - - - - and ev'-ry where his praise in

ADAM.

cho - - - ral songs a - bout Ye strong and cumb'rous strong ele -

for: *piu.*

- ments who ceaseleſs changes make, who ceaseleſs changes make

Ye, ye dusky mists and dewy

steams, who rise and fall thro' th'air who rise and fall thro' th'air

Coro

EVE

Re - sound the praise of God our Lord! Re -

ADAM.

Re - sound the praise of God our Lord! Re -

Soprano

Re - sound the praise of God our

Alto

Re - sound the praise of God our

Tenore

Re - sound the praise of God our

Baſso

Re - sound the praise of God our

for:

fz

- - sound the praise of God our Lord!

- - sound the praise of God our Lord!

Lord! Re - sound the praise of God our

Lord! Re - sound the praise of God our

Lord! Re - sound the praise of God our

Lord! Re - sound the praise of God our

for:

fuſt.

Great his name and great his might great his

Great his name and great his might great his

LORD! Great his name and great his might

LORD! Great his name and great his might

LORD! Great his name and great his might

LORD! Great his name and great his might

fz

name and great his might.

name and great his might.

great his name and great his might.

great his name and great his might.

great his name and great his might.

great his name and great his might.

p

rit.

EVE.

Ye purl - - ing foun - tains tune his

praise, and wave your tops, ye pines

Ye plants ex - hale, ye flow - ers breathe

at him - - your balm - y scent. Ye

fz

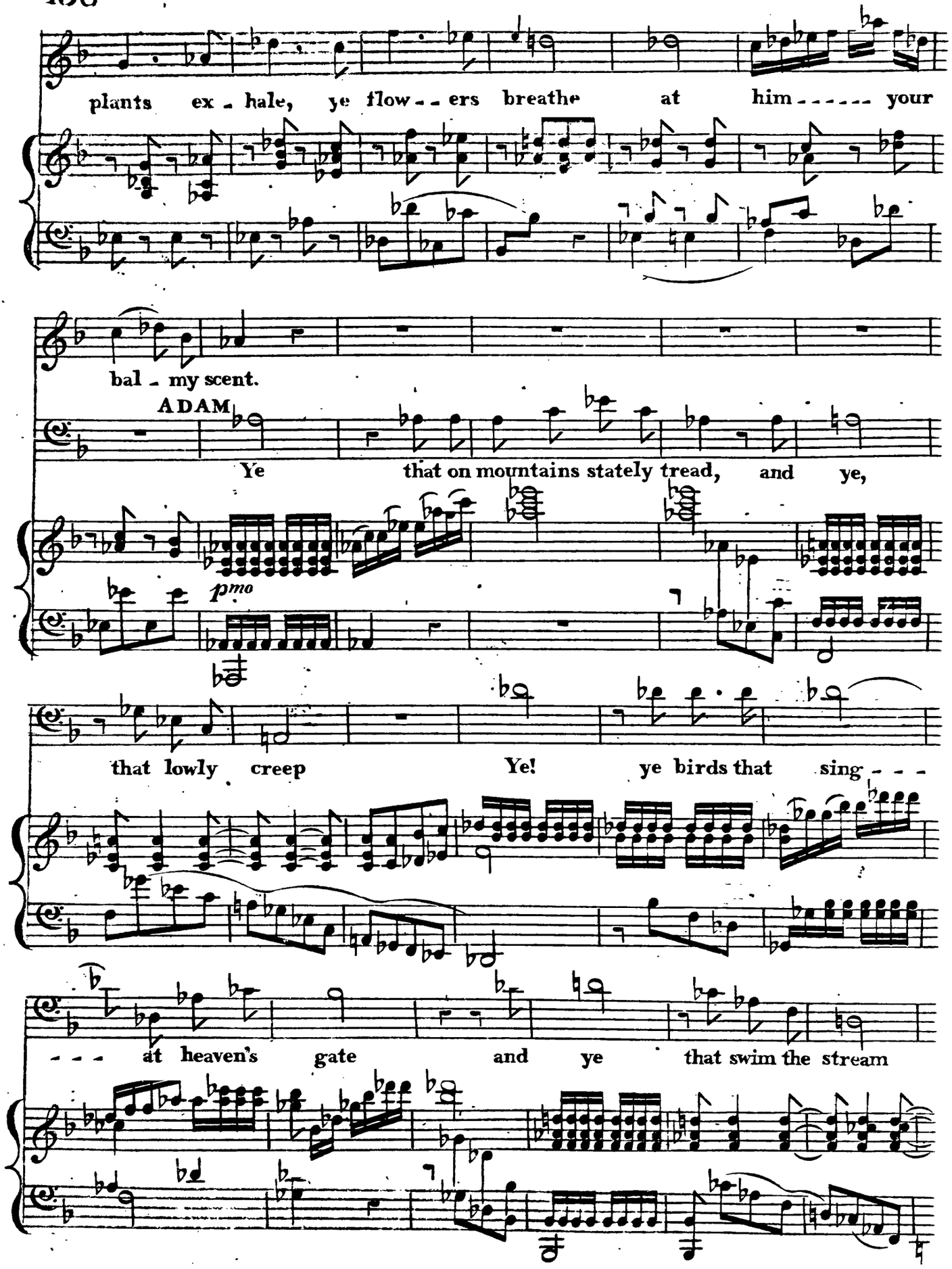
plants ex - hale, ye flow - - ers breathe at him - - - - - - your
bal - my scent.
ADAM
Ye that on mountains stately tread, and ye,
p mo
that lowly creep Ye! ye birds that sing - - -
- - - at heaven's gate and ye that swim the stream

CORO

Ye li - - ving souls extol the LORD

Ye li - - ving souls extol the LORD

Ye Ye

Ye Ye

Ye Ye

Ye Ye

for. fz

him him ce - - - le -

him him ce - - - le -

li - - - ving souls ex - tol the LORD him ce - - - le -

li - - - ving souls ex - tol the LORD him ce - - - le -

li - - - ving souls ex - tol the LORD him ce - - - le -

li - - - ving souls ex - tol the LORD him ce - - - le -

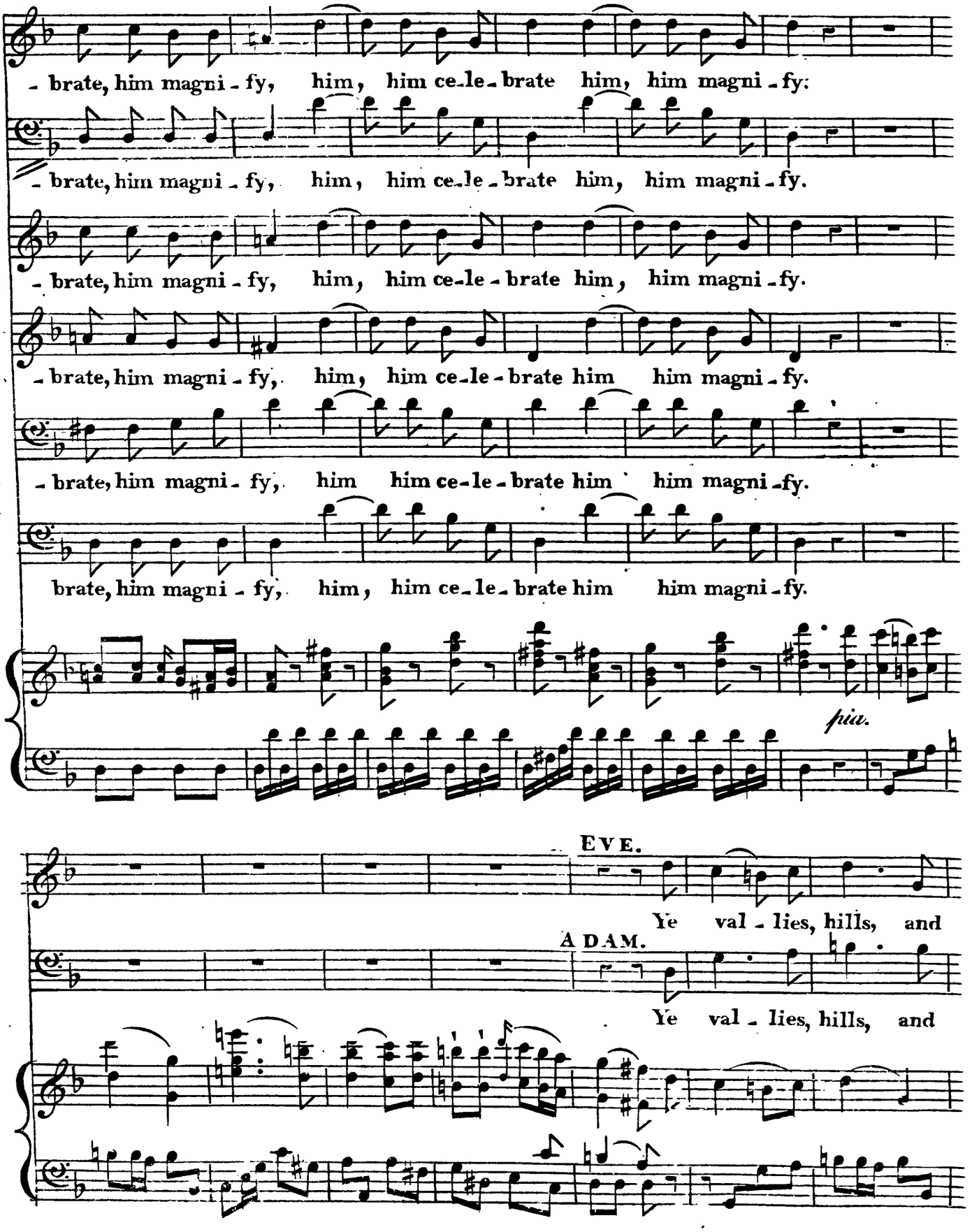
- brate, him magni - fy, him, him ce-le-brate him, him magni-fy.
- brate, him magni - fy, him, him ce-le-brate him, him magni-fy.
- brate, him magni - fy, him, him ce-le-brate him, him magni-fy.
- brate, him magni - fy, him, him ce-le-brate him him magni-fy.
- brate, him magni - fy, him him ce-le-brate him him magni-fy.
brate, him magni - fy, him, him ce-le-brate him him magni-fy.
pia.
EVE.
Ye val - lies, hills, and
ADAM.
Ye val - lies, hills, and

sha - - dy woods, our raptur'd notes ye heard;
sha - - dy woods, our raptur'd notes ye heard;
from morn to ev'n you shall re - - peat our
from morn to ev'n you shall re - - peat our
grate - ful hymns of praise from morn - - - - - - - - - - - - - - - - - -
grateful hymns of praise from morn to ev'n you
- - - - - - - - to ev'n you shall re - - peat our grate - ful our
shall repeat from morn to ev'n you shall repeat our grate - ful our

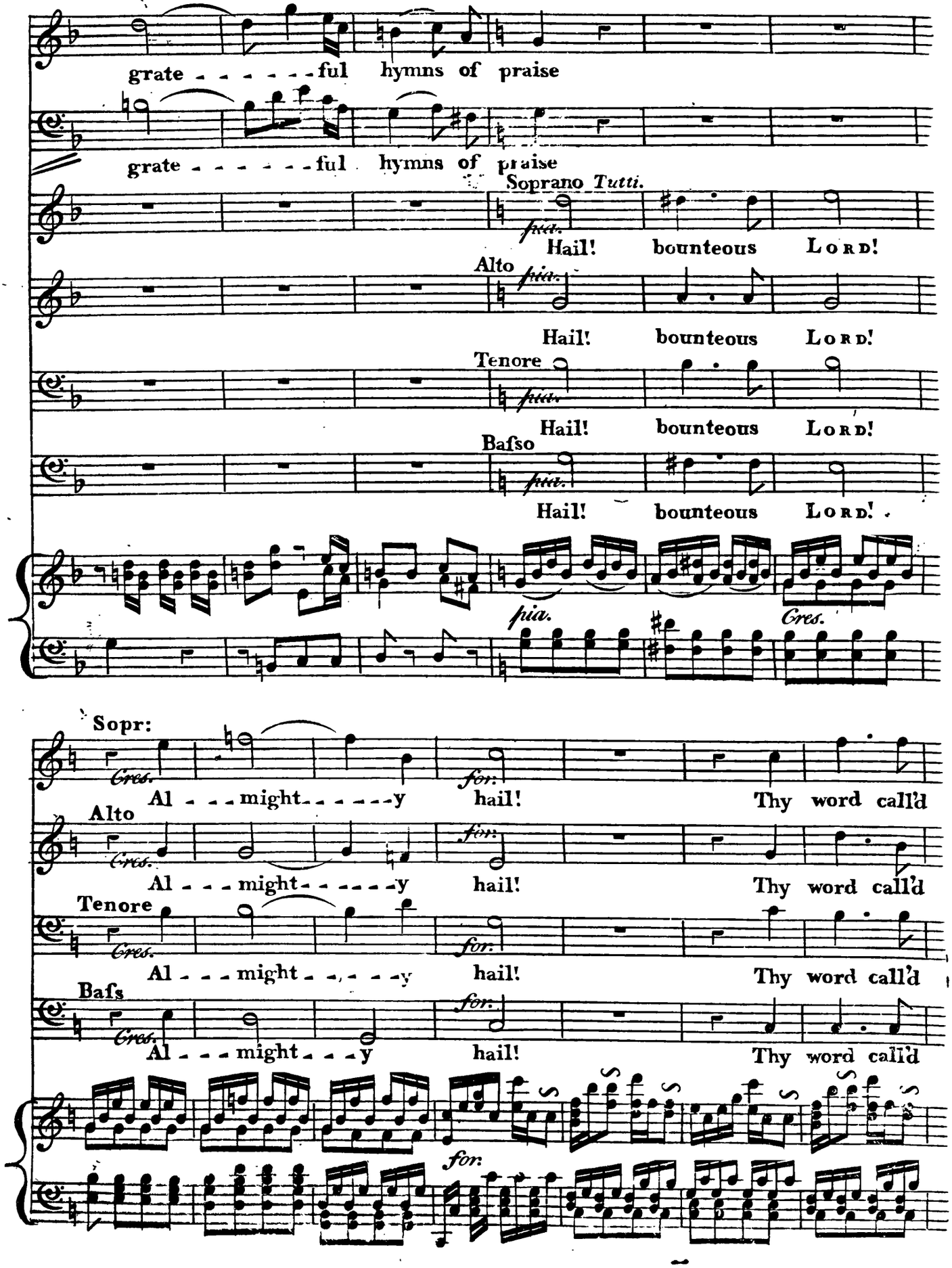
grate - - - - - - - ful hymns of praise
grate - - - - - - - ful hymns of praise
Soprano Tutti.
fuo.
Hail! bounteous LORD!
Alto
fuo.
Hail! bounteous LORD!
Tenore
fuo.
Hail! bounteous LORD!
Baſso
fuo.
Hail! bounteous LORD!
fuo.
Cres.
Sopr:
Cres.
Al - - - might - - - - - y hail! Thy word call'd
for.
Alto
Cres.
Al - - - might - - - - - y hail! Thy word call'd
for.
Tenore
Cres.
Al - - - might - - - - - y hail! Thy word call'd
for.
Baſs
Cres.
Al - - - might - - - y hail! Thy word call'd
for.
for.

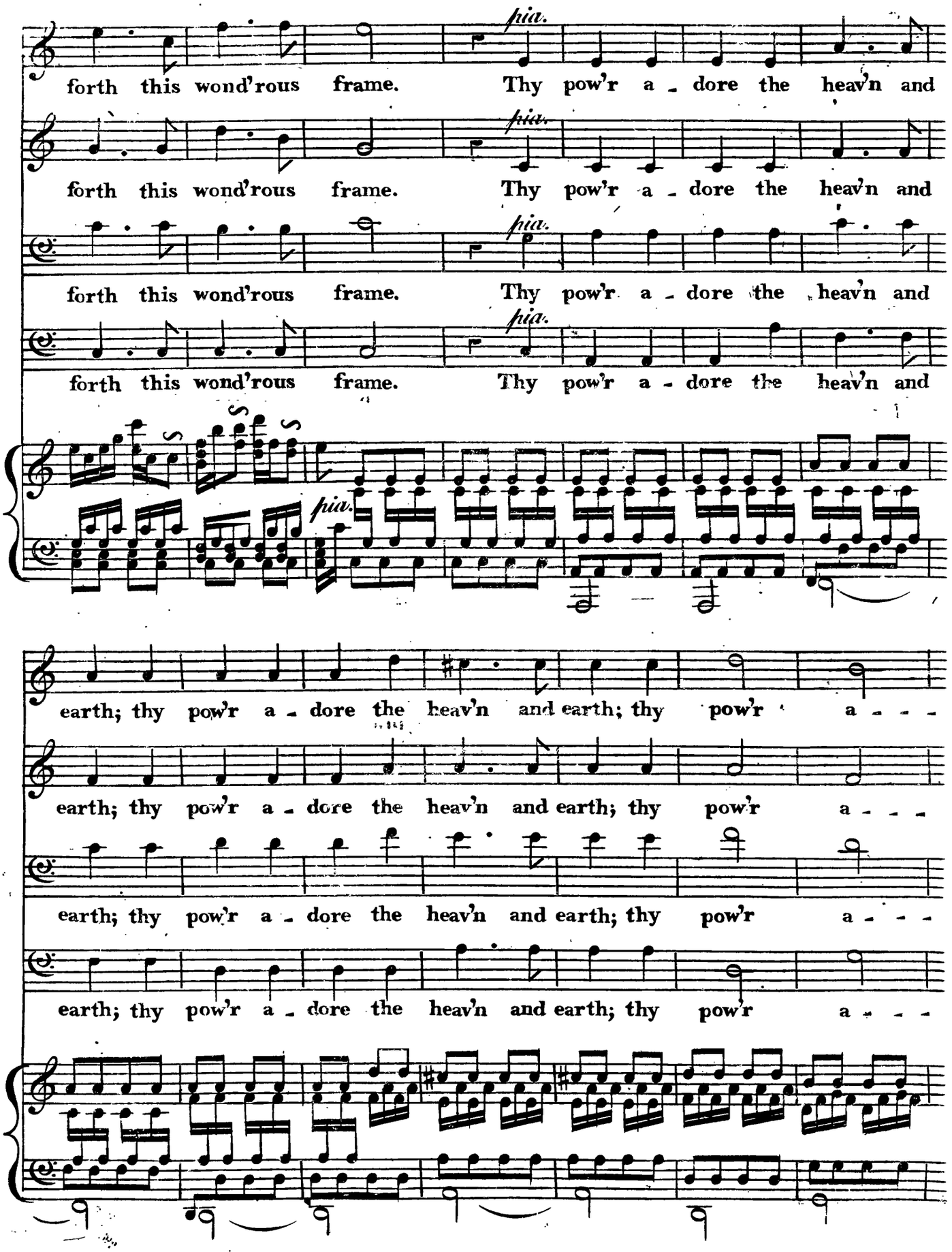
forth this wond'rous frame. Thy pow'r a - dore the heav'n and
forth this wond'rous frame. Thy pow'r a - dore the heav'n and
forth this wond'rous frame. Thy pow'r a - dore the heav'n and
forth this wond'rous frame. Thy pow'r a - dore the heav'n and
pia.
pia.
pia.
pia.
pia.
earth; thy pow'r a - dore the heav'n and earth; thy pow'r a - - -
earth; thy pow'r a - dore the heav'n and earth; thy pow'r a - - -
earth; thy pow'r a - dore the heav'n and earth; thy pow'r a - - -
earth; thy pow'r a - dore the heav'n and earth; thy pow'r a - - -

dore - - - - the heav'n and earth. We praise thee now and

dore the heav'n and earth.

- - dore - - - - the heav'n and earth.

dore - - - - - the heav'n and earth. We praise thee now and

for.

e - - - ver more, We praise thee now and e - - - ver

We praise thee now and e - - - ver more we praise thee now and

We praise thee now and e - - - ver more we

e - - - ver more, We praise thee now and e - - - ver

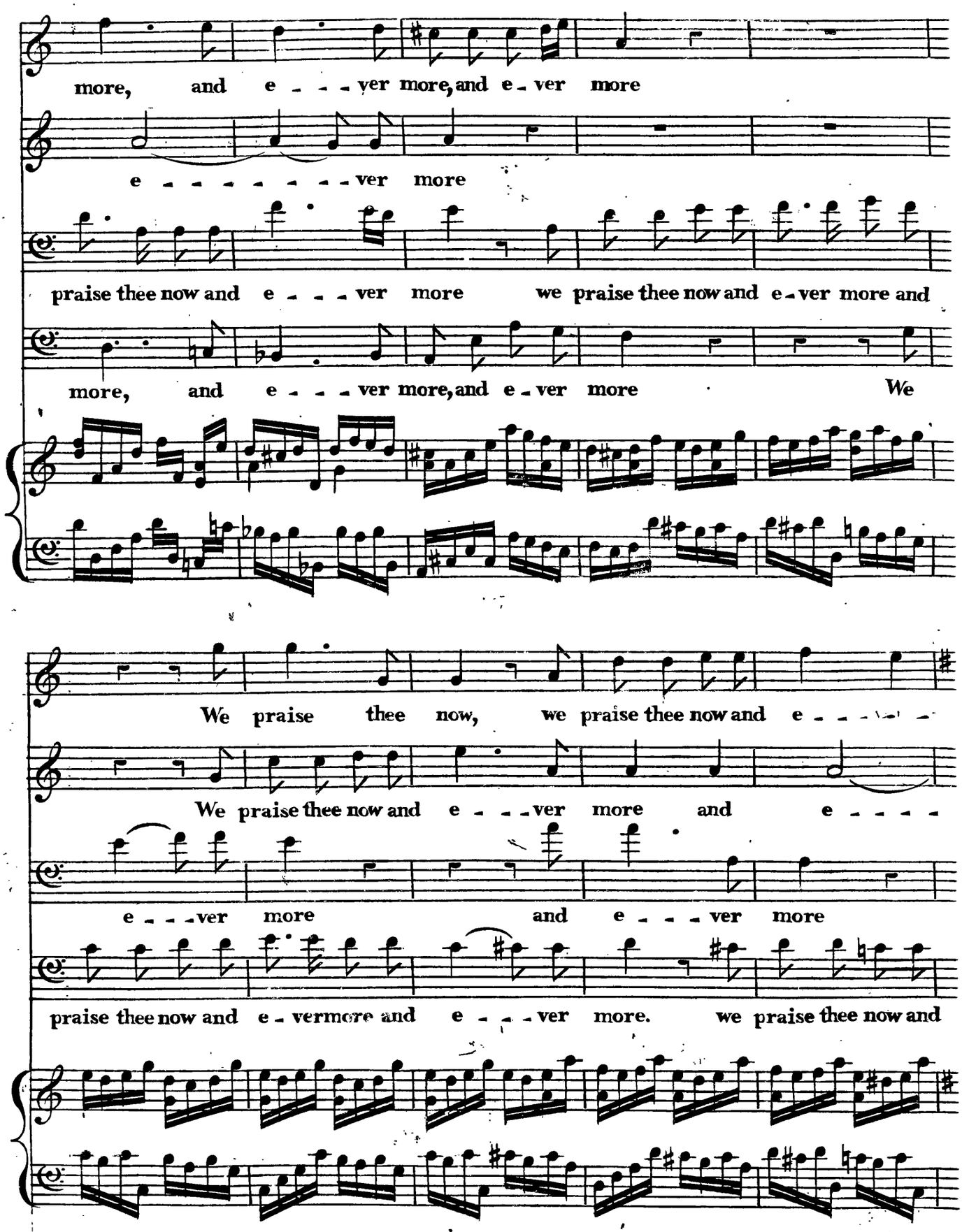
more, and e - - - ver more, and e - ver more
e - - - - - - - - ver more
praise thee now and e - - - ver more we praise thee now and e - ver more and
more, and e - - - ver more, and e - ver more We
We praise thee now, we praise thee now and e - - - -
We praise thee now and e - - - ver more and e - - - -
e - - - ver more and e - - - ver more
praise thee now and e - vermore and e - - - ver more. we praise thee now and

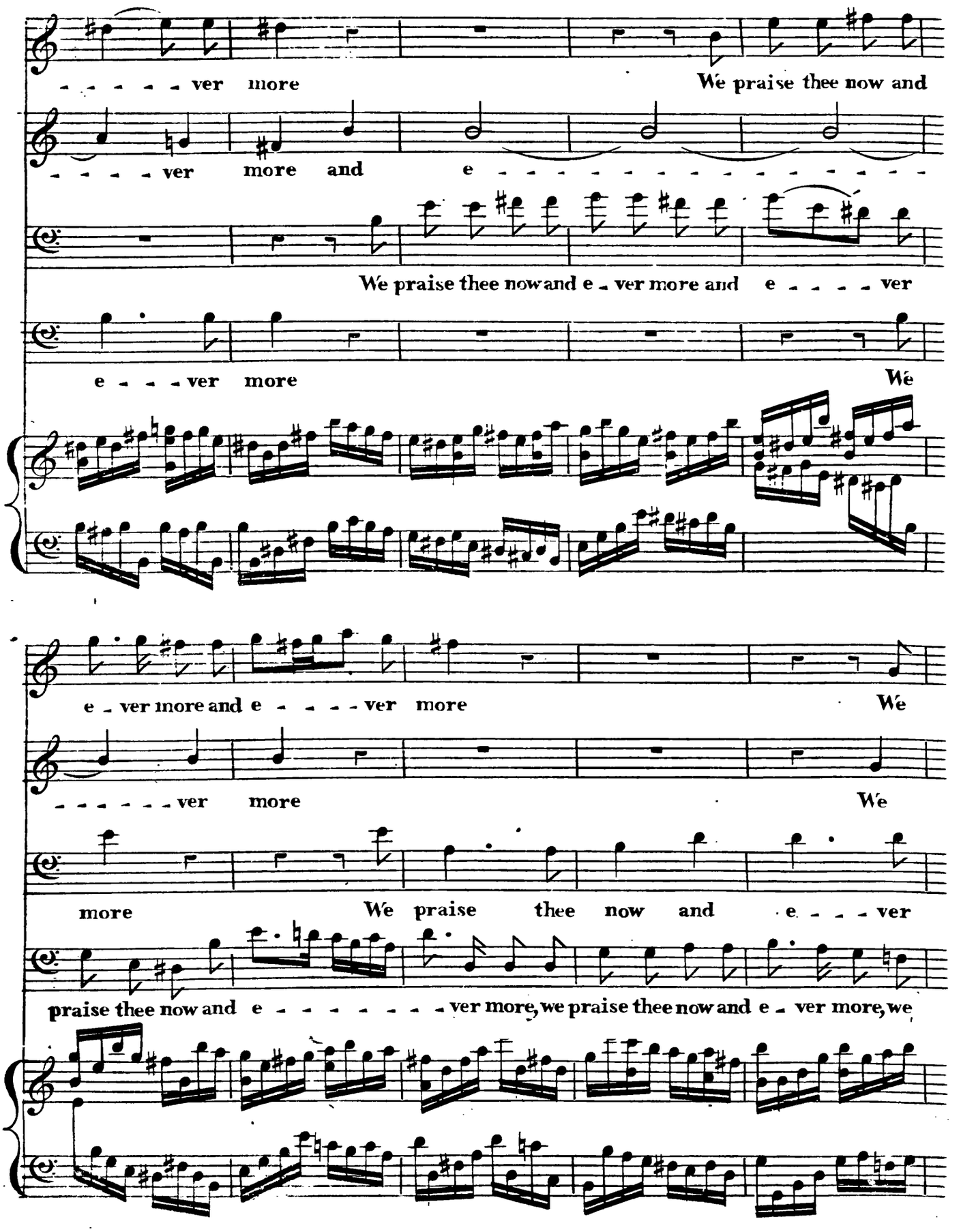
ver more
We praise thee now and
ver more and e
We praise thee nowand e - ver more and e - - - - ver
e - - - ver more
We
e - ver more and e - - - - ver more
We
- - - - - - ver more
We
more
We praise thee now and e - - - ver
praise thee now and e - - - - - - - - ver more, we praise thee now and e - ver more, we

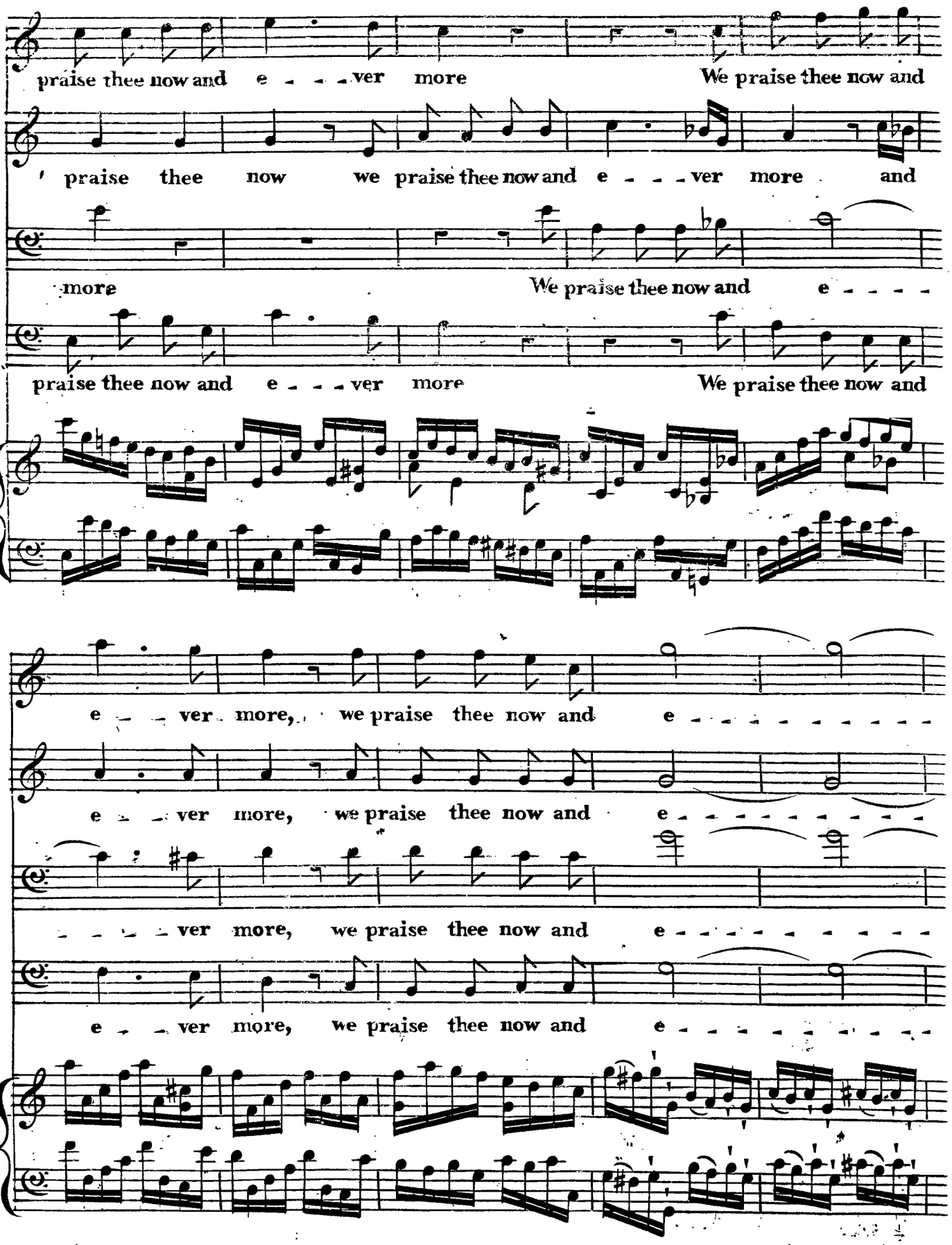
praise thee now and e - - - ver more We praise thee now and
praise thee now we praise thee now and e - - - ver more and
more We praise thee now and e - - - -
praise thee now and e - - - ver more We praise thee now and
e - - ver more, we praise thee now and e - - - - - - - - - -
e - - ver more, we praise thee now and e - - - - - - - - - -
- - - - ver more, we praise thee now and e - - - - - - - - - -
e - - ver more, we praise thee now and e - - - - - - - - - -

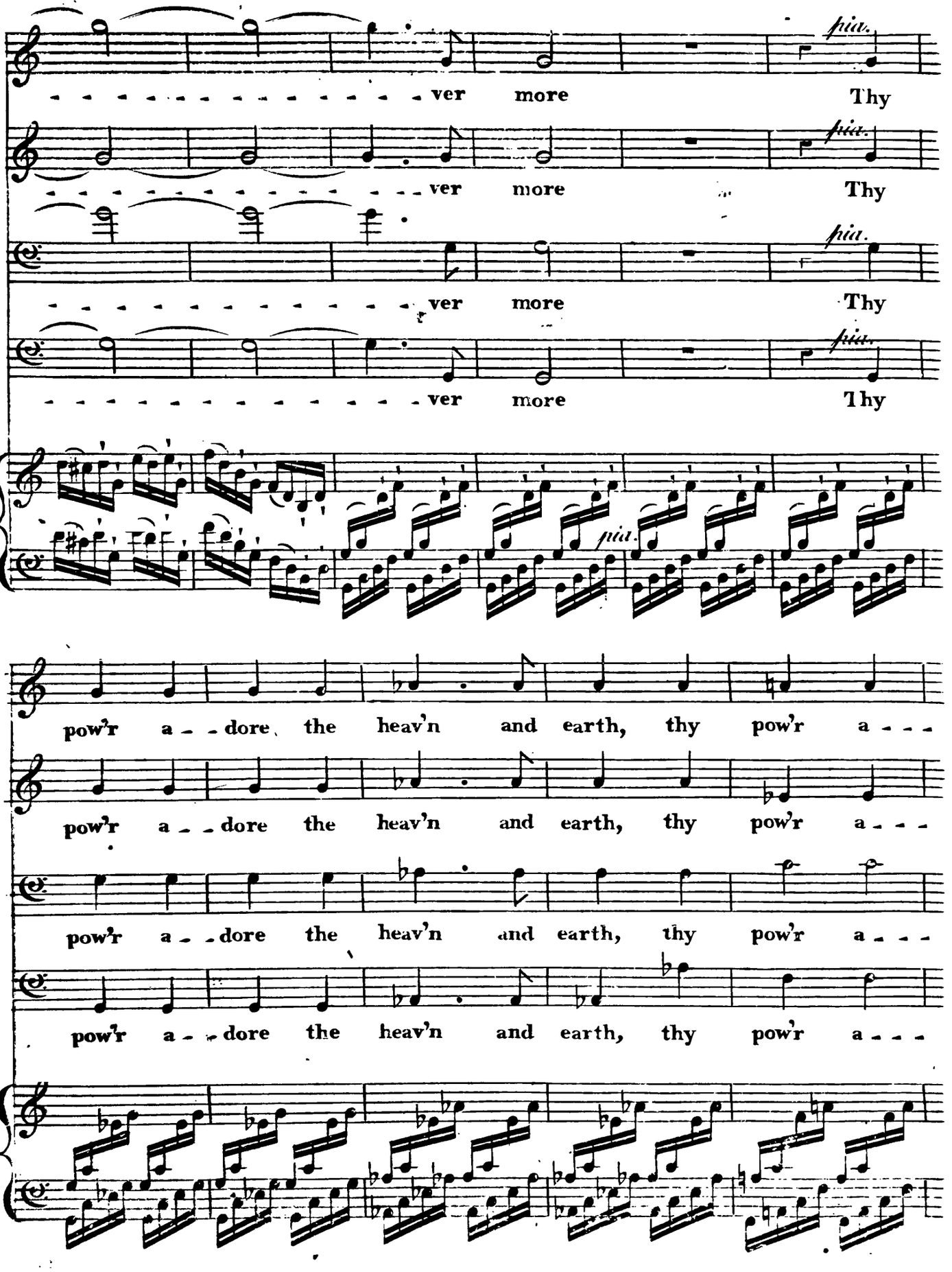
ver more Thy
ver more Thy
ver more Thy
ver more Thy
pia.
pow'r a - - dore the heav'n and earth, thy pow'r a - - -
pow'r a - - dore the heav'n and earth, thy pow'r a - - -
pow'r a - - dore the heav'n and earth, thy pow'r a - - -
pow'r a - - dore the heav'n and earth, thy pow'r a - - -

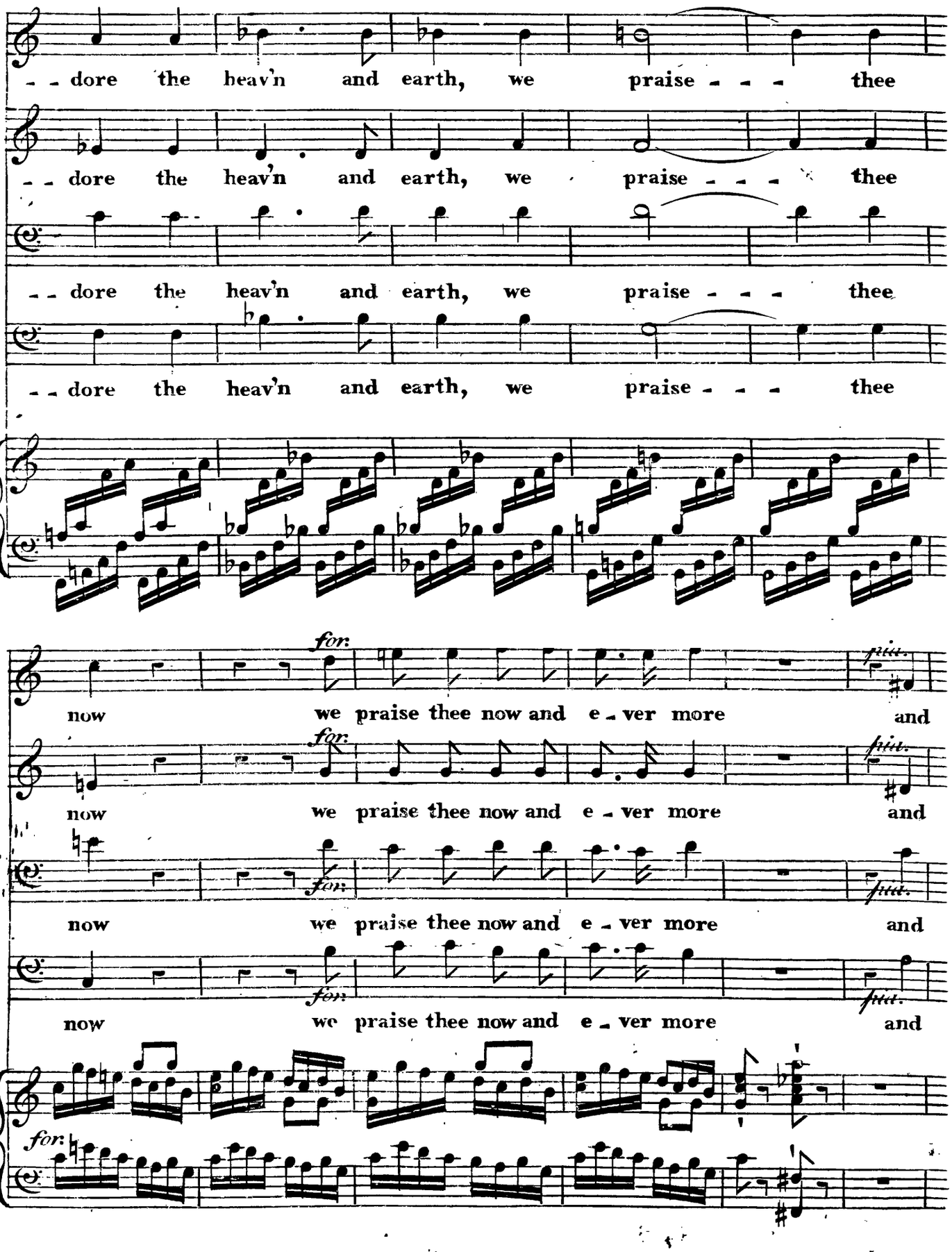
-- dore the heav'n and earth, we praise - - - thee
-- dore the heav'n and earth, we praise - - - thee
-- dore the heav'n and earth, we praise - - - thee
-- dore the heav'n and earth, we praise - - - thee
for.
now we praise thee now and e - ver more and
for.
now we praise thee now and e - ver more and
for.
now we praise thee now and e - ver more and
for.
now we praise thee now and e - ver more and
for.

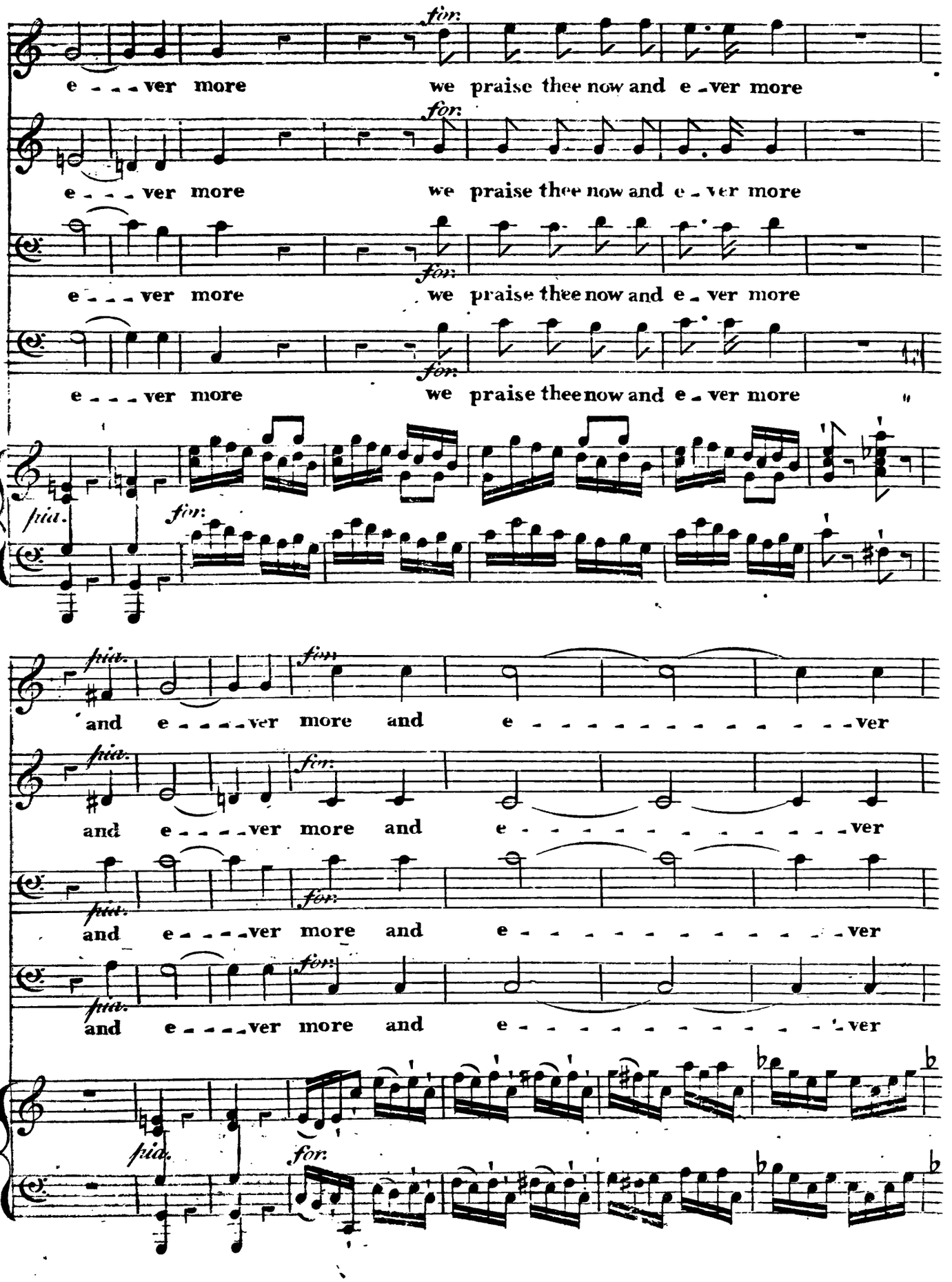
for:
e - - - ver more we praise thee now and e - ver more
for:
e - - - ver more we praise thee now and e - ver more
for:
e - - - ver more we praise thee now and e - ver more
for:
e - - - ver more we praise thee now and e - ver more
fria.
for:
fria.
for:
and e - - - - ver more and e - - - - - - - - - - - - ver
fria.
for:
and e - - - - ver more and e - - - - - - - - - - - - ver
fria.
for:
and e - - - - ver more and e - - - - - - - - - - - - ver
fria.
for:

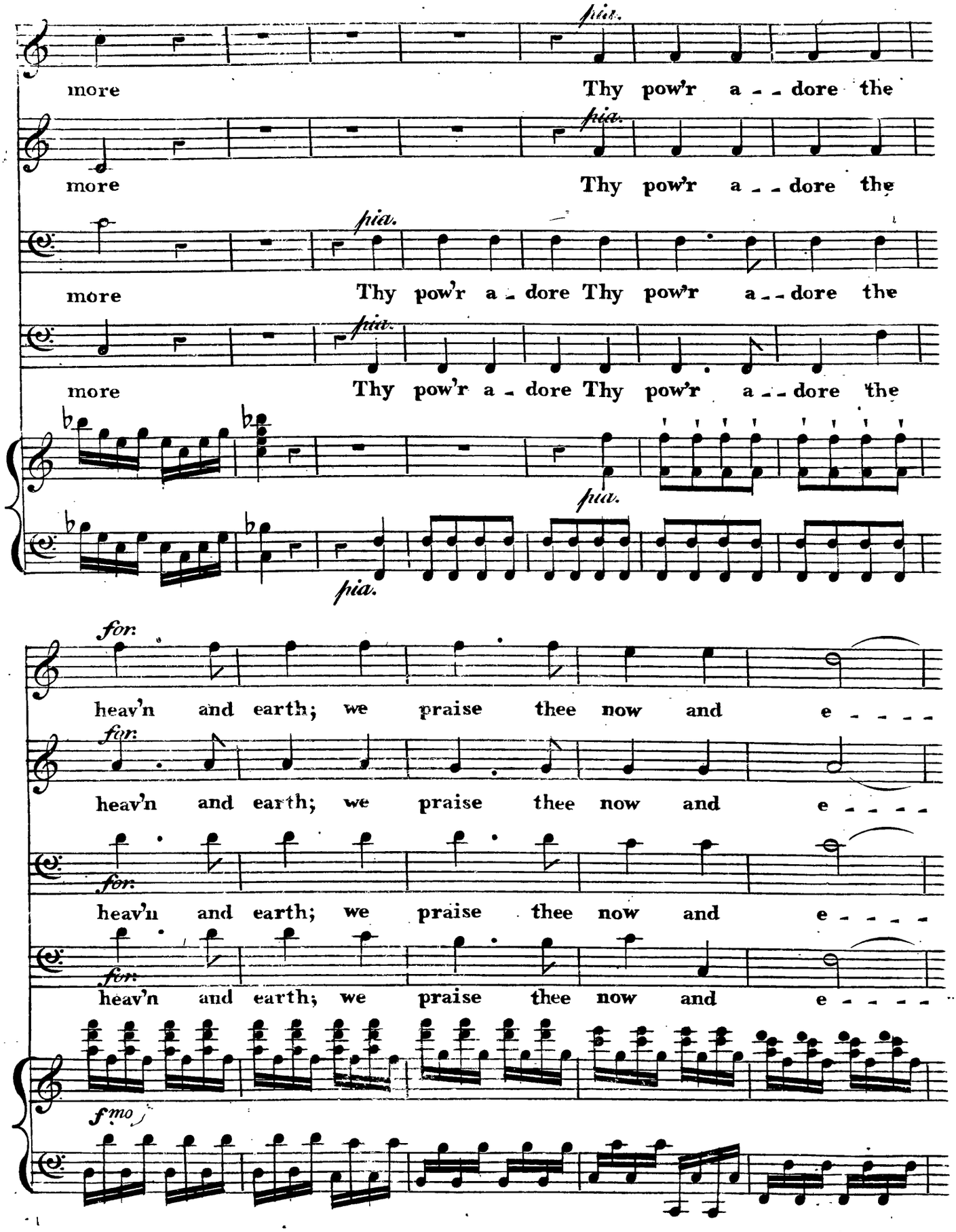
more
Thy pow'r a - - dore the
more
Thy pow'r a - - dore the
more
Thy pow'r a - dore Thy pow'r a - - dore the
more
Thy pow'r a - dore Thy pow'r a - - dore the
heav'n and earth; we praise thee now and e - - - -
heav'n and earth; we praise thee now and e - - - -
heav'n and earth; we praise thee now and e - - - -
heav'n and earth; we praise thee now and e - - - -

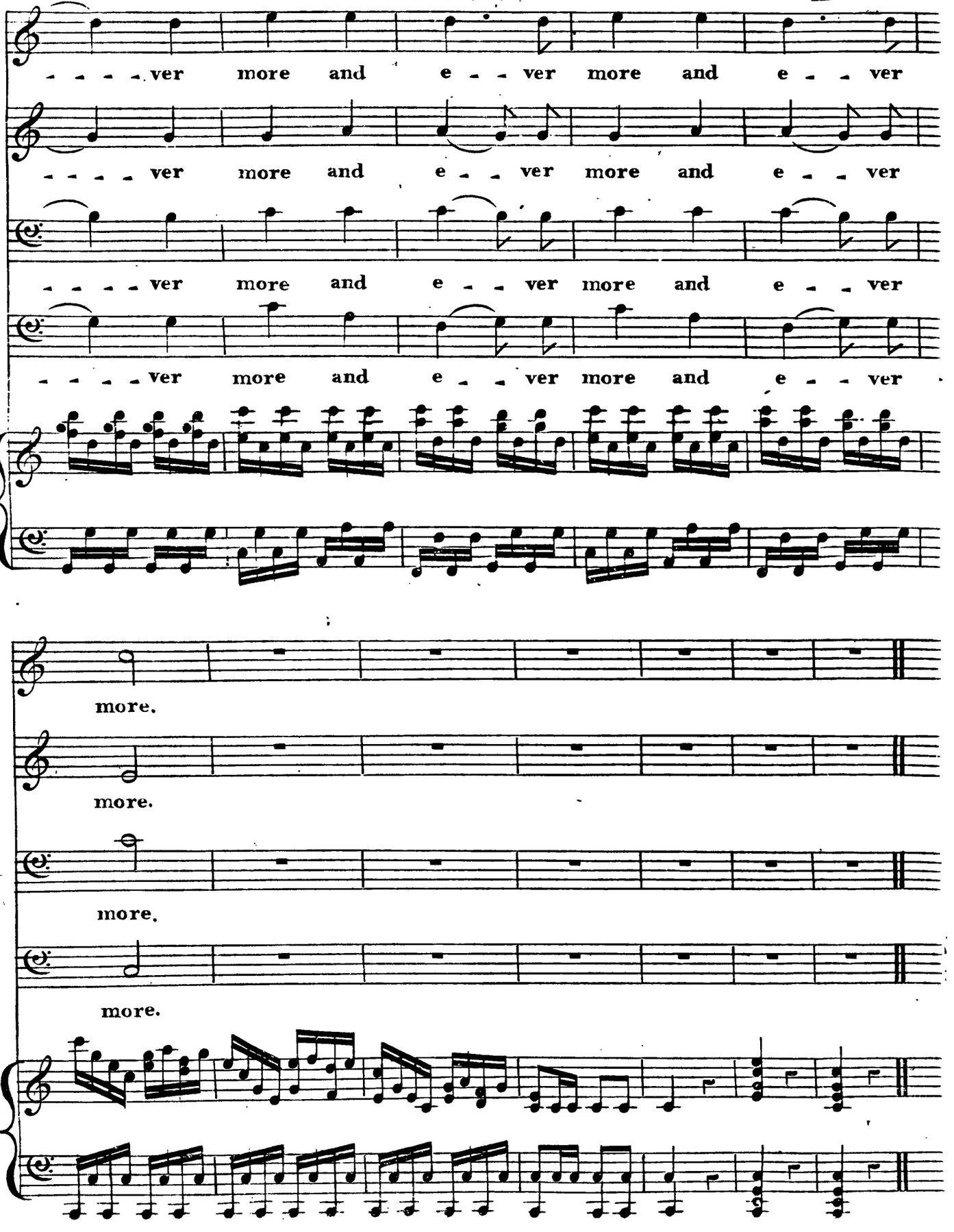
- - - - ver more and e - - ver more and e - - ver
- - - - ver more and e - - ver more and e - - ver
- - - - ver more and e - - ver more and e - - ver
- - - - ver more and e - - ver more and e - - ver
more.
more.
more.
more.

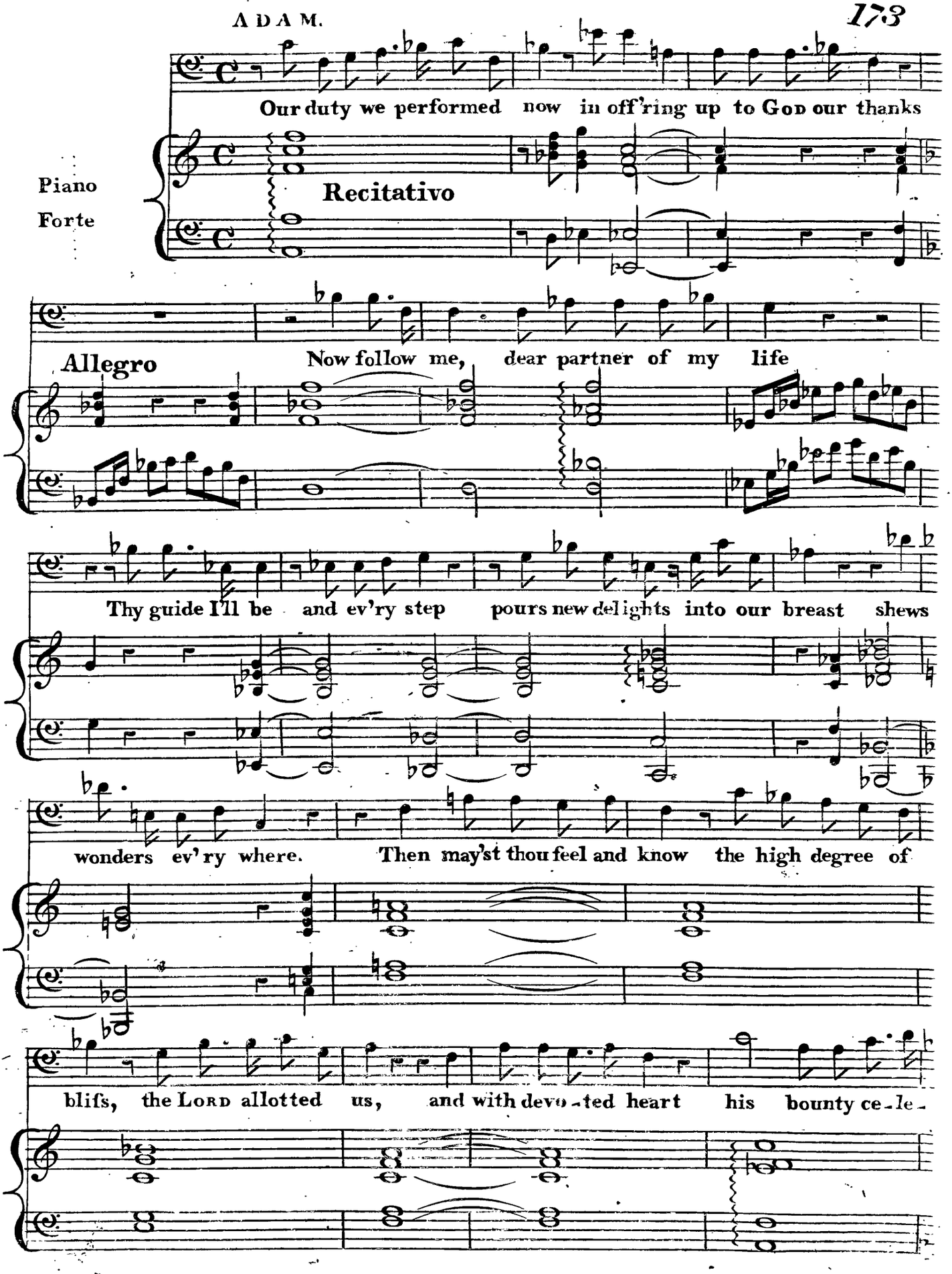
Our duty we performed now in off'ring up to God our thanks
Piano Forte
Recitativo
Allegro
Now follow me, dear partner of my life
Thy guide I'll be and ev'ry step pours new delights into our breast shews
wonders ev'ry where. Then may'st thou feel and know the high degree of
bliss, the Lord allotted us, and with devo-ted heart his bounty ce-le-

-brate. Come come follow me, fol-low me, thy guide I'll be.

EVE.

O thou for whom I am! my help, my shield! my

all! Thy will is law to me. Andante So God our Lord or-

tr

-dains, and from obedience, and from o--bedience

pia. pia.

grows my pride - - - - - - - and hap-pineſs

ADAM.

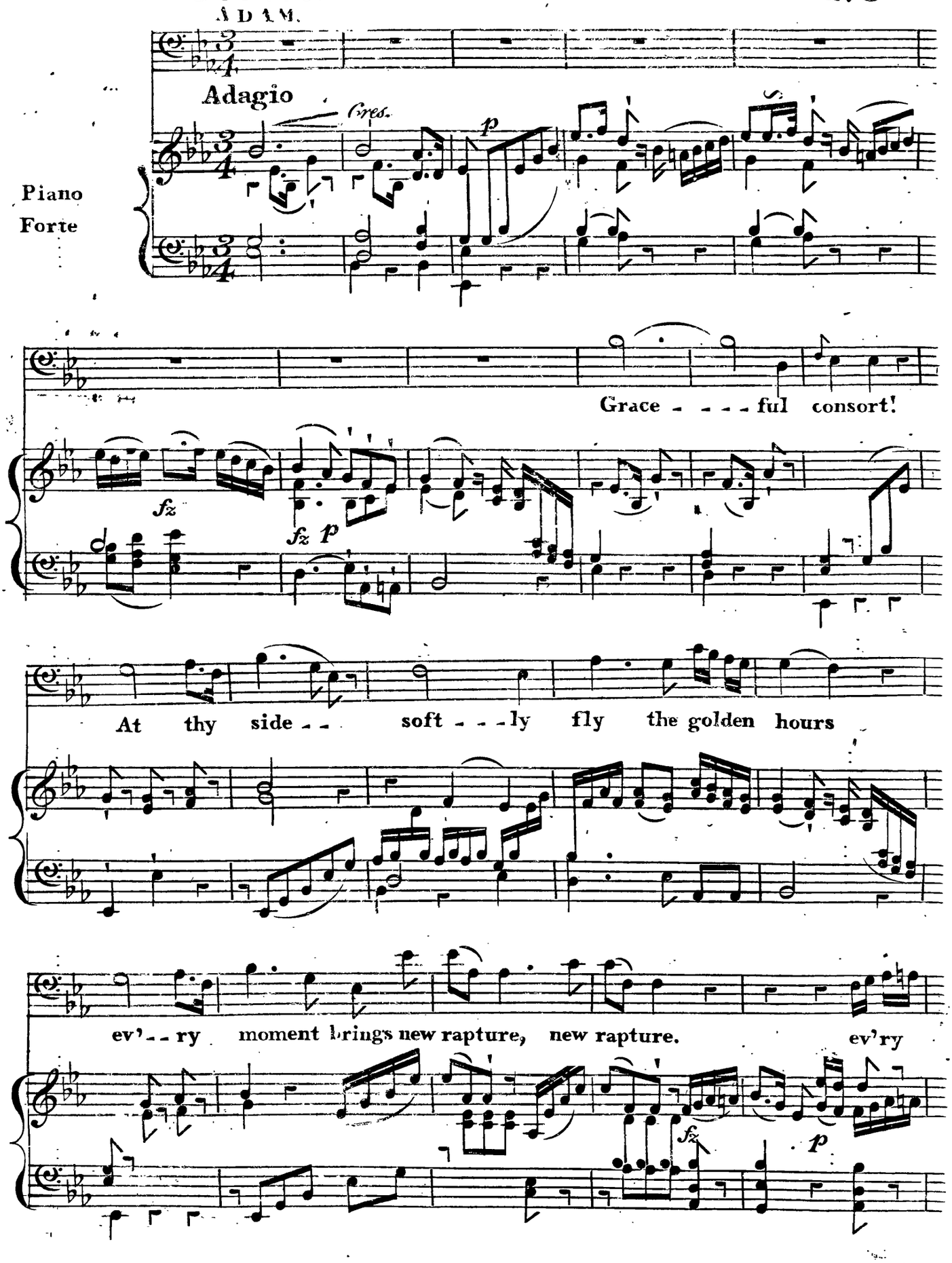
Adagio
Cres.
p
Piano Forte
Grace - - - - ful consort!
fz
fz p
At thy side - - soft - - - ly fly the golden hours
ev'- - ry moment brings new rapture, new rapture. ev'ry
fz
p

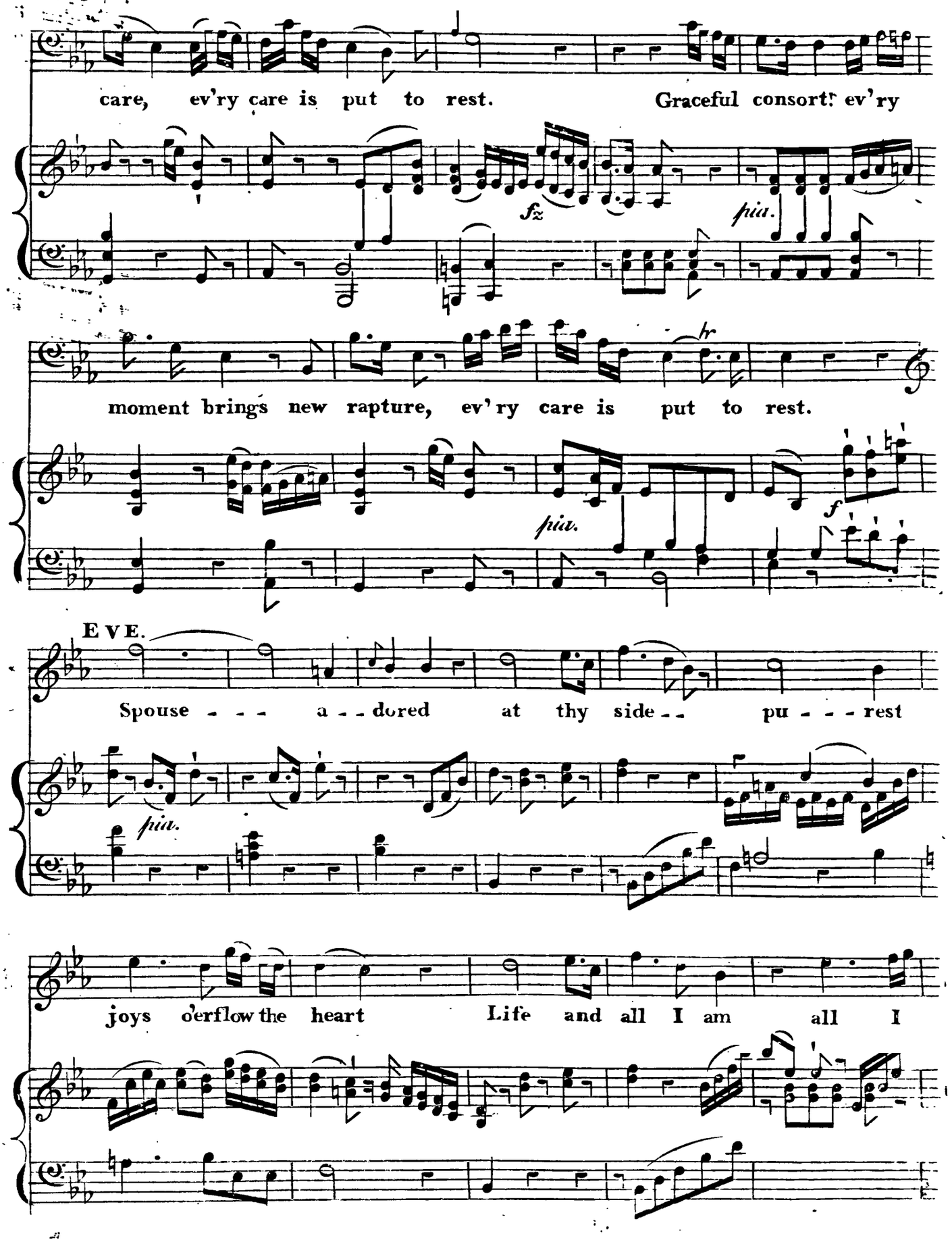
care, ev'ry care is put to rest. Graceful consort! ev'ry
fz
piu.
moment brings new rapture, ev'ry care is put to rest.
piu.
f
EVE.
Spouse - - - a - - dored at thy side - - pu - - - rest
piu.
joys o'erflow the heart Life and all I am all I

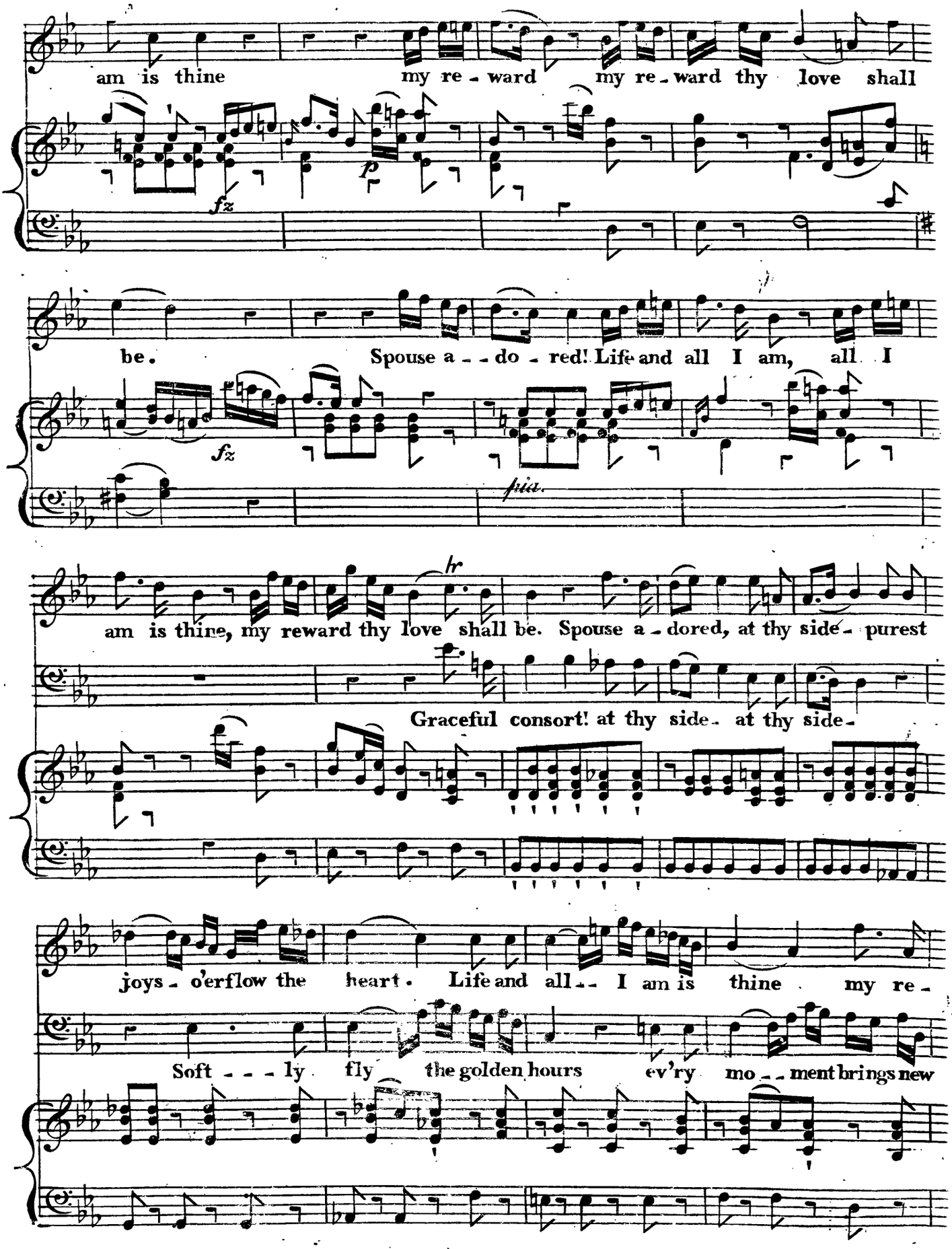
am is thine my re - ward my re - ward thy love shall
fz
p
be. Spouse a - - do - red! Life and all I am, all I
fz
fria.
am is thine, my reward thy love shall be. Spouse a - dored, at thy side - purest
Graceful consort! at thy side - at thy side -
joys - o'erflow the heart. Life and all - - I am is thine my re -
Soft - - - ly fly the golden hours ev'ry mo - - ment brings new

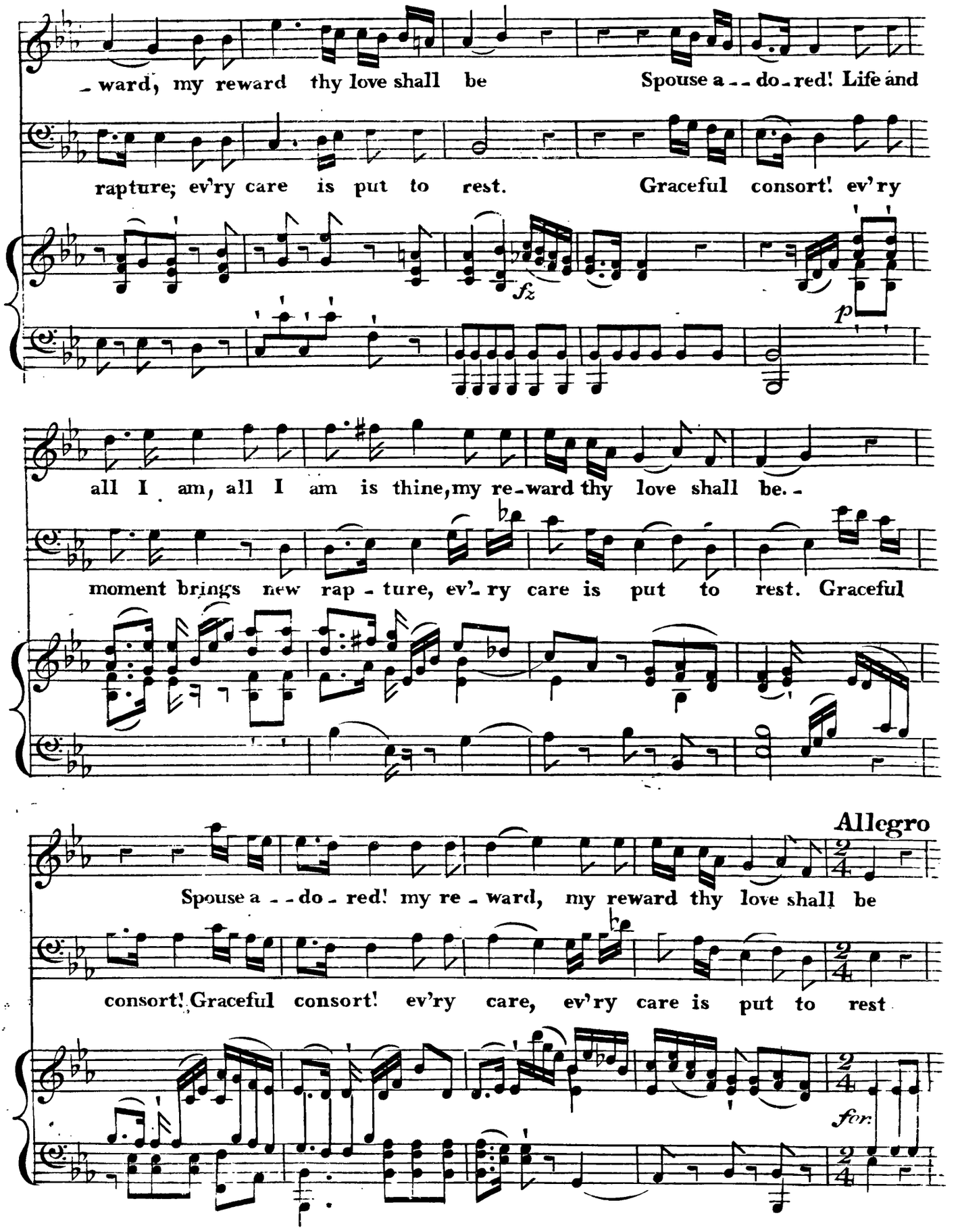
ward, my reward thy love shall be Spouse a - - do - red! Life and
rapture; ev'ry care is put to rest. Graceful consort! ev'ry
fz
p
all I am, all I am is thine, my re - ward thy love shall be. -
moment brings new rap - ture, ev'- ry care is put to rest. Graceful
Allegro
Spouse a - - do - red! my re - ward, my reward thy love shall be
consort! Graceful consort! ev'ry care, ev'ry care is put to rest
for.

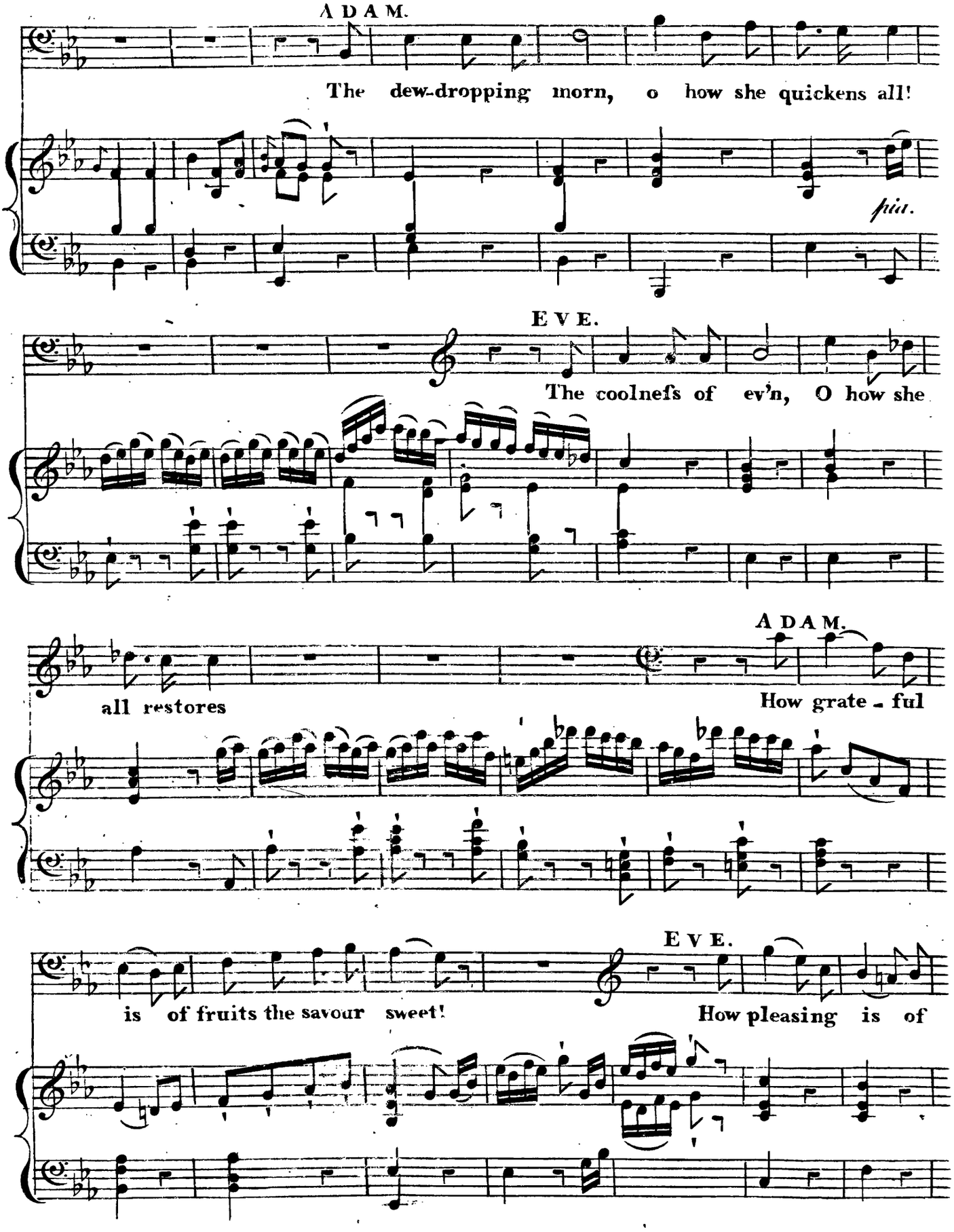
ADAM.
The dew-dropping morn, o how she quickens all!
piu.
EVE.
The coolnefs of ev'n, O how she
ADAM.
all restores
How grate - ful
EVE.
is of fruits the savour sweet!
How pleasing is of

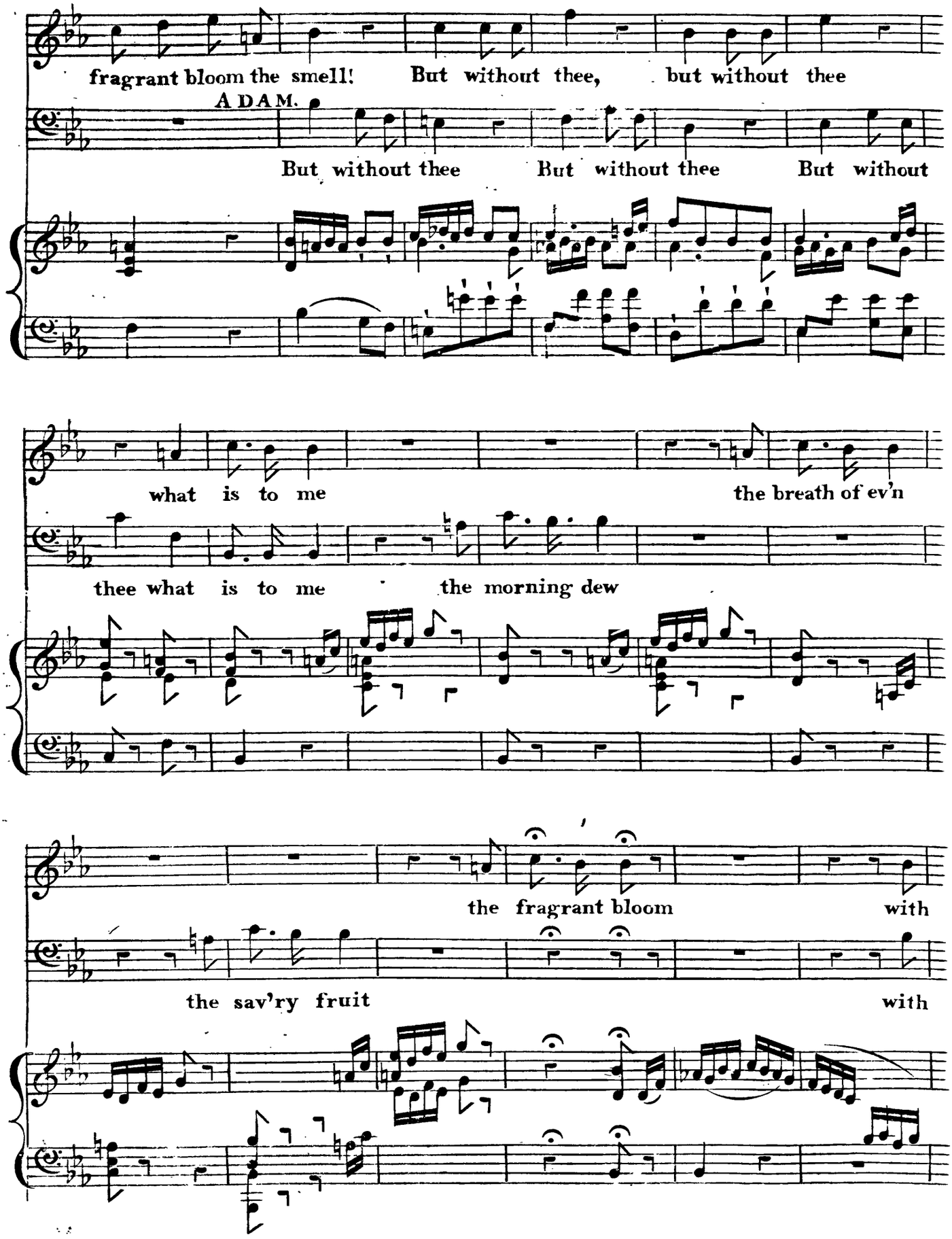
fragrant bloom the smell! But without thee, but without thee
ADAM.
But without thee But without thee But without
what is to me the breath of ev'n
thee what is to me the morning dew
the fragrant bloom with
the sav'ry fruit with

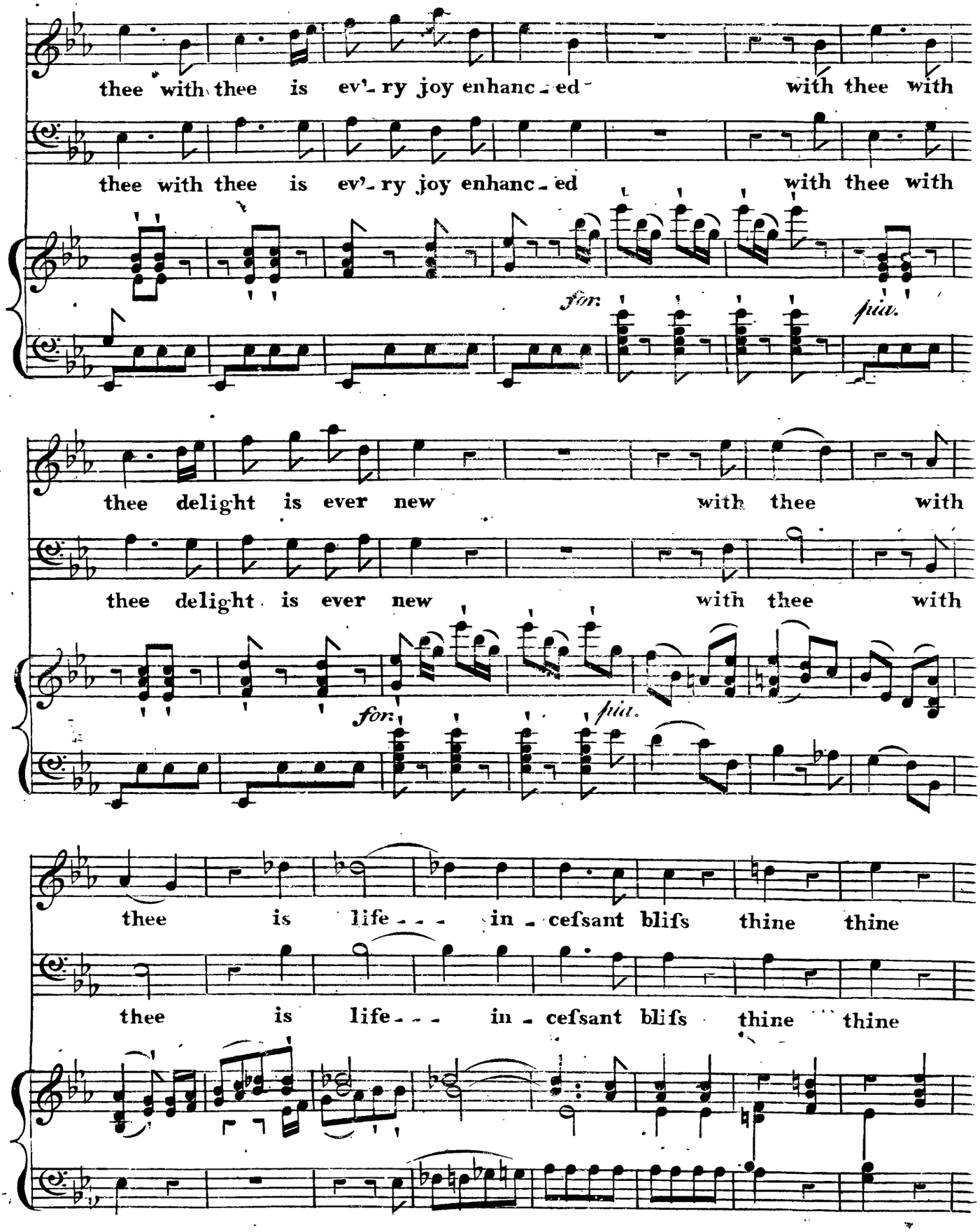
thee with thee is ev'-ry joy enhanc-ed with thee with
thee with thee is ev'-ry joy enhanc-ed with thee with
for. piu.
thee delight is ever new with thee with
thee delight is ever new with thee with
for. piu.
thee is life--- in-ceſsant bliſs thine thine
thee is life--- in-ceſsant bliſs thine thine

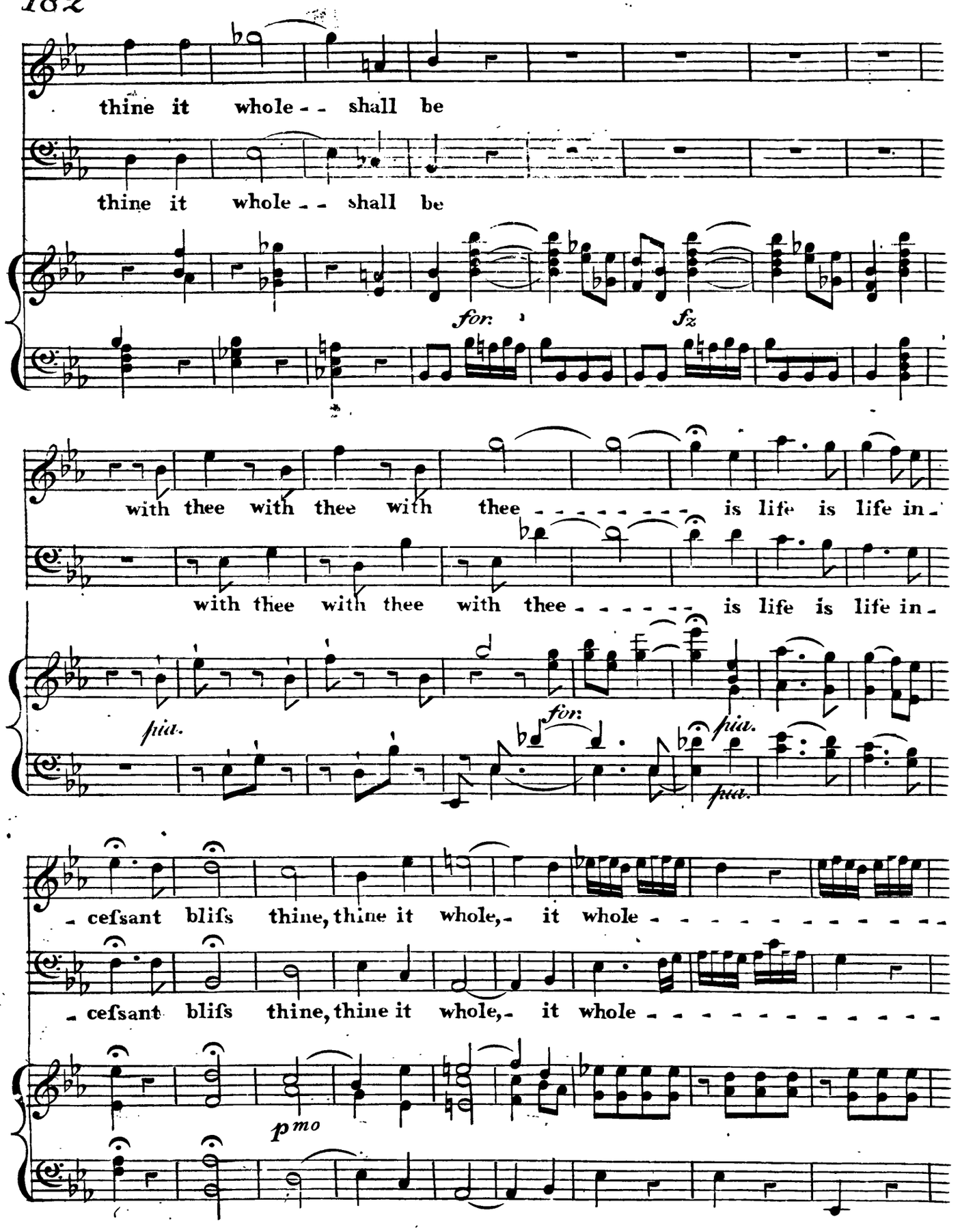
thine it whole - - shall be
thine it whole - - shall be
for:
fz
with thee with thee with thee - - - - - - - - is life is life in -
with thee with thee with thee - - - - - - - is life is life in -
più.
for:
più.
più.
- cesſant bliſs thine, thine it whole, - it whole - - - - - - - - - - - -
- cesſant bliſs thine, thine it whole, - it whole - - - - - - - - - - - -
p mo

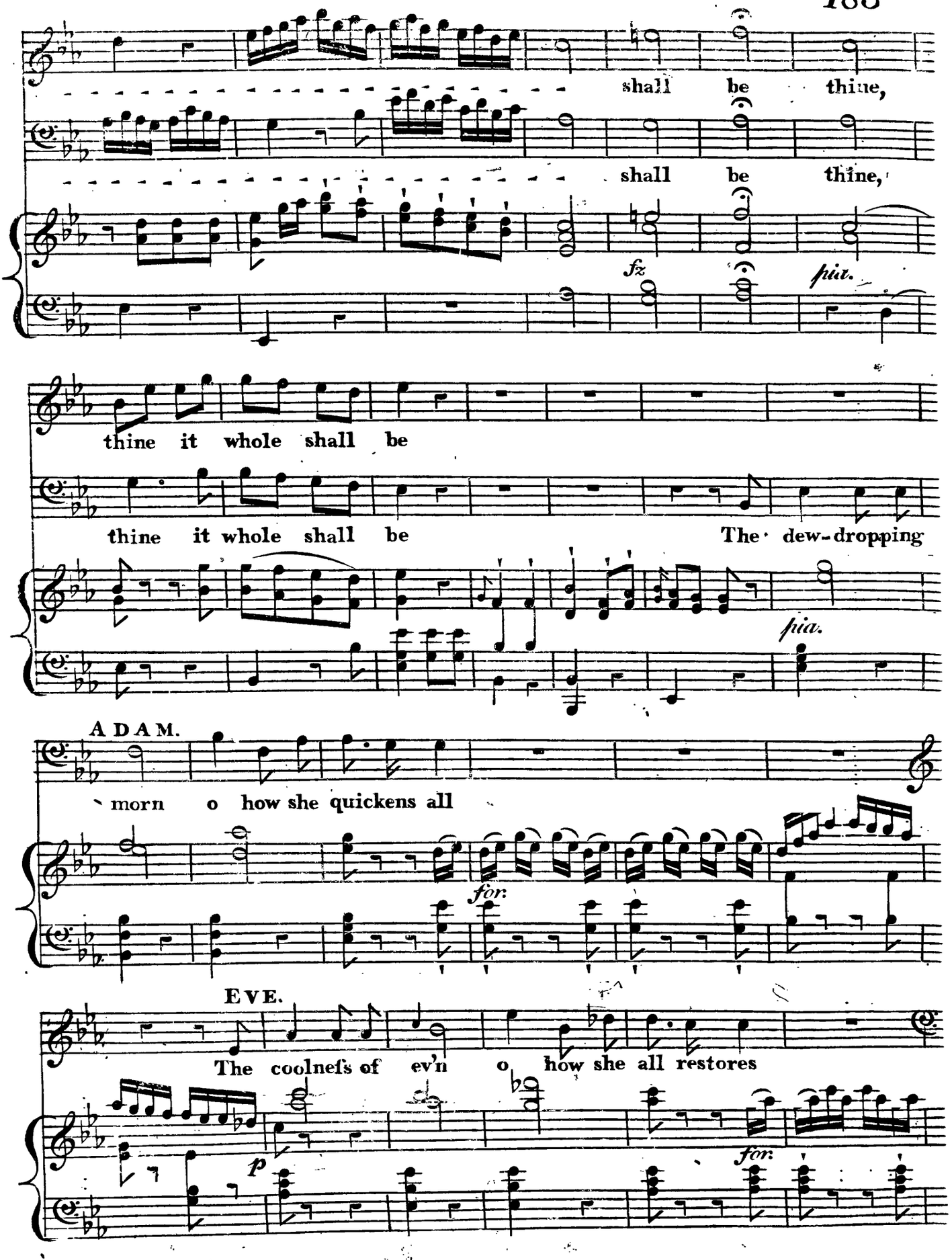
shall be thine,
shall be thine,
fz
pia.
thine it whole shall be
thine it whole shall be
The dew-dropping
pia.
ADAM.
morn o how she quickens all
for.
EVE.
The coolneſs of ev'n o how she all restores
p
for.

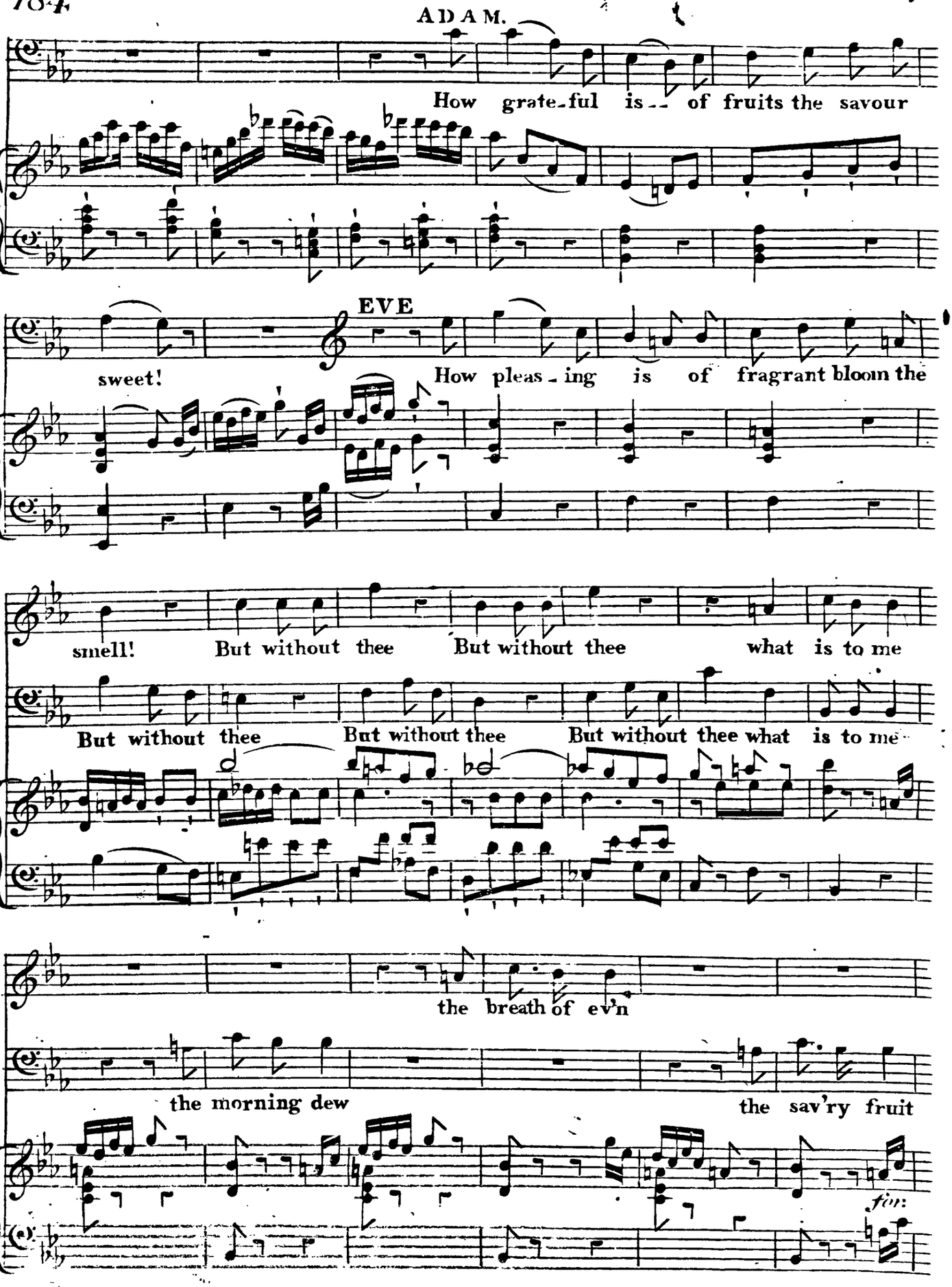
ADAM.
How grate-ful is -- of fruits the savour
EVE
sweet!
How pleas-ing is of fragrant bloom the
smell!
But without thee
But without thee
what is to me
But without thee
But without thee
But without thee what is to me
the breath of ev'n
the morning dew
the sav'ry fruit
for:

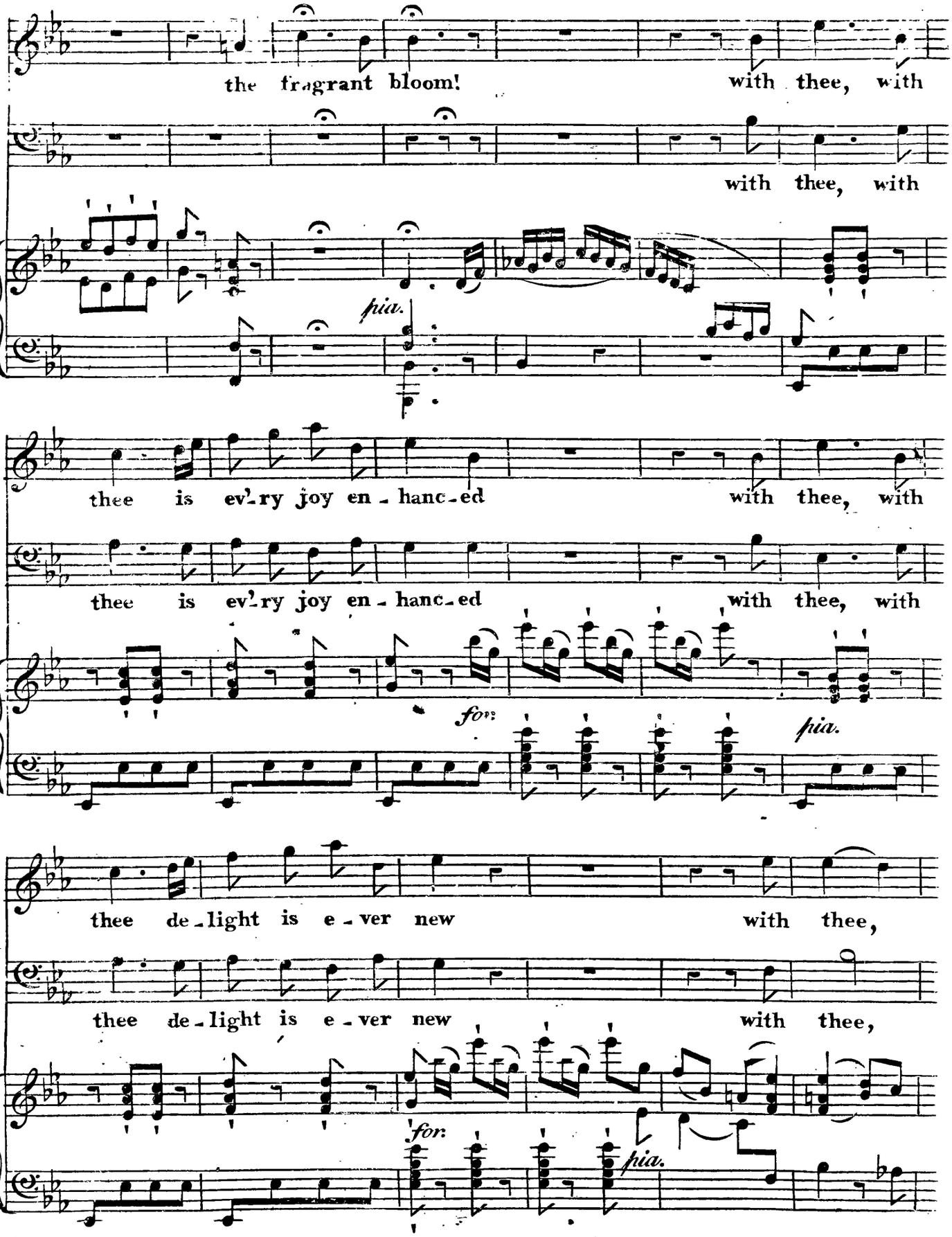
the fragrant bloom! with thee, with
with thee, with
pia.
thee is ev'ry joy en - hanc - ed with thee, with
thee is ev'ry joy en - hanc - ed with thee, with
for:
pia.
thee de - light is e - ver new with thee,
thee de - light is e - ver new with thee,
for:
pia.

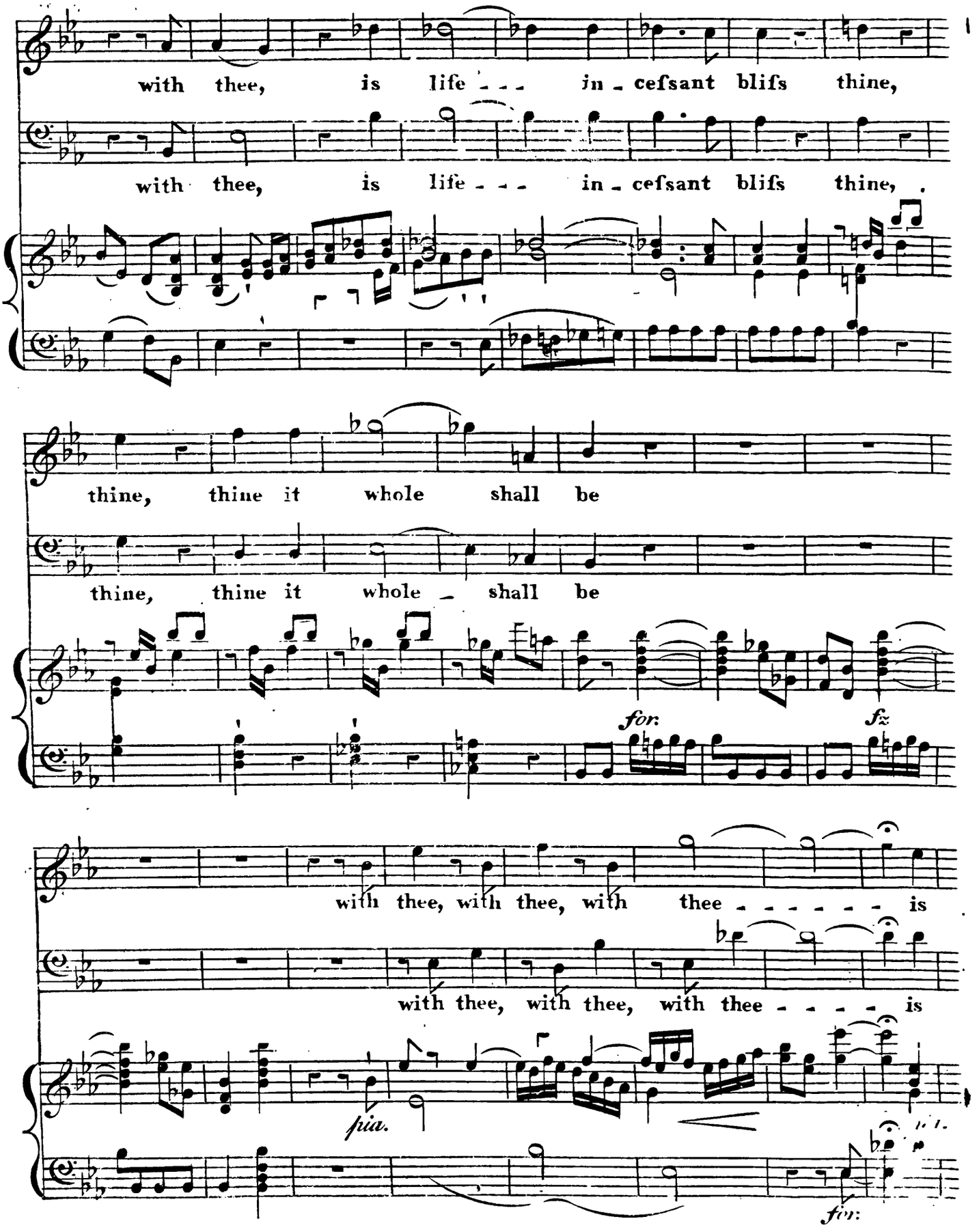
with thee, is life - - - in - ceſsant bliſs thine,
with thee, is life - - - in - ceſsant bliſs thine,
thine, thine it whole shall be
thine, thine it whole - shall be
for:
fz
with thee, with thee, with thee - - - - - - is
with thee, with thee, with thee - - - - is
pia.
for:

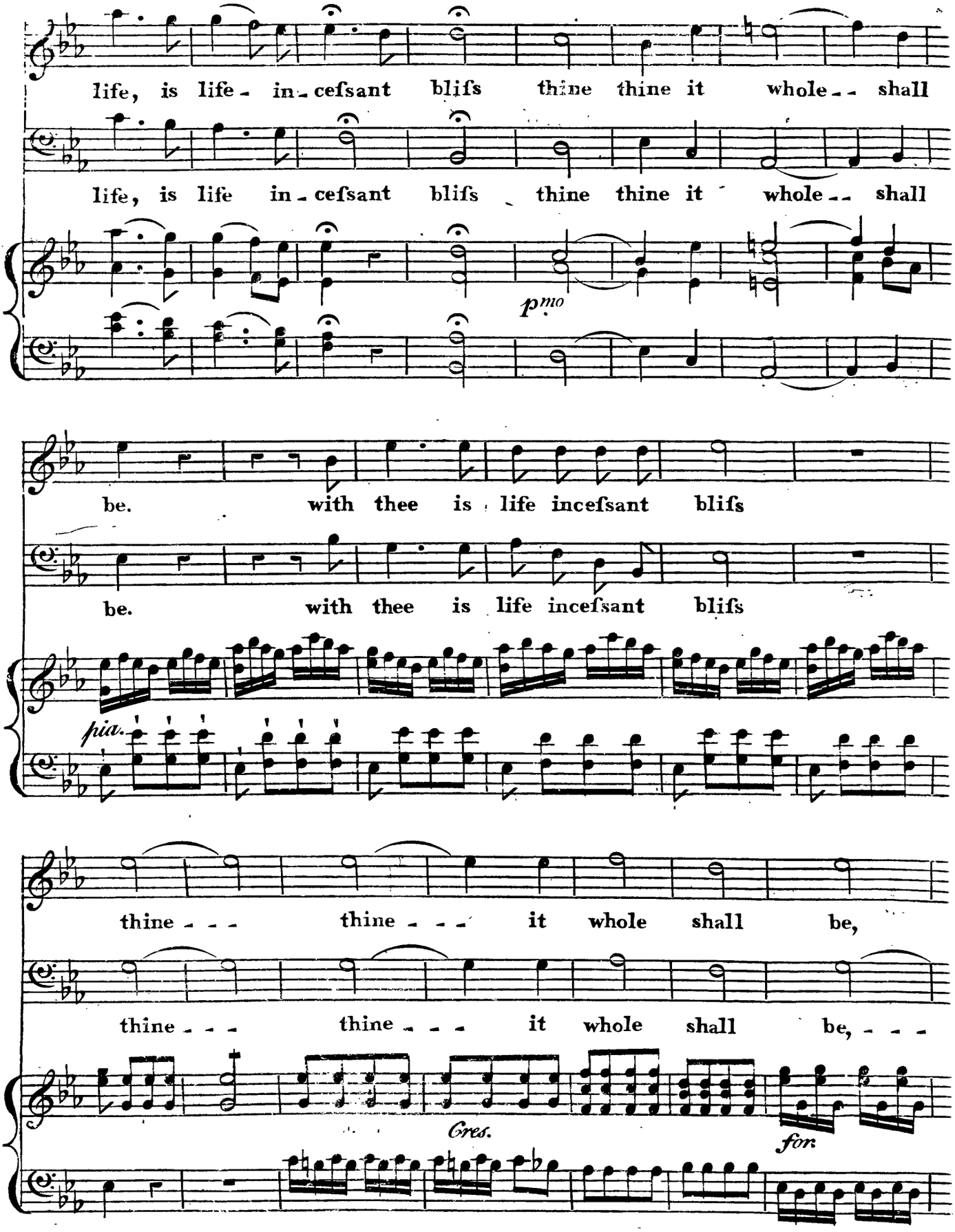
life, is life - in - ceſsant bliſs thine thine it whole - - shall
life, is life in - ceſsant bliſs thine thine it whole - - shall
p^mo
be. with thee is life inceſsant bliſs
be. with thee is life inceſsant bliſs
pia.
thine - - - thine - - - it whole shall be,
thine - - - thine - - - it whole shall be, - - -
Cres.
for:

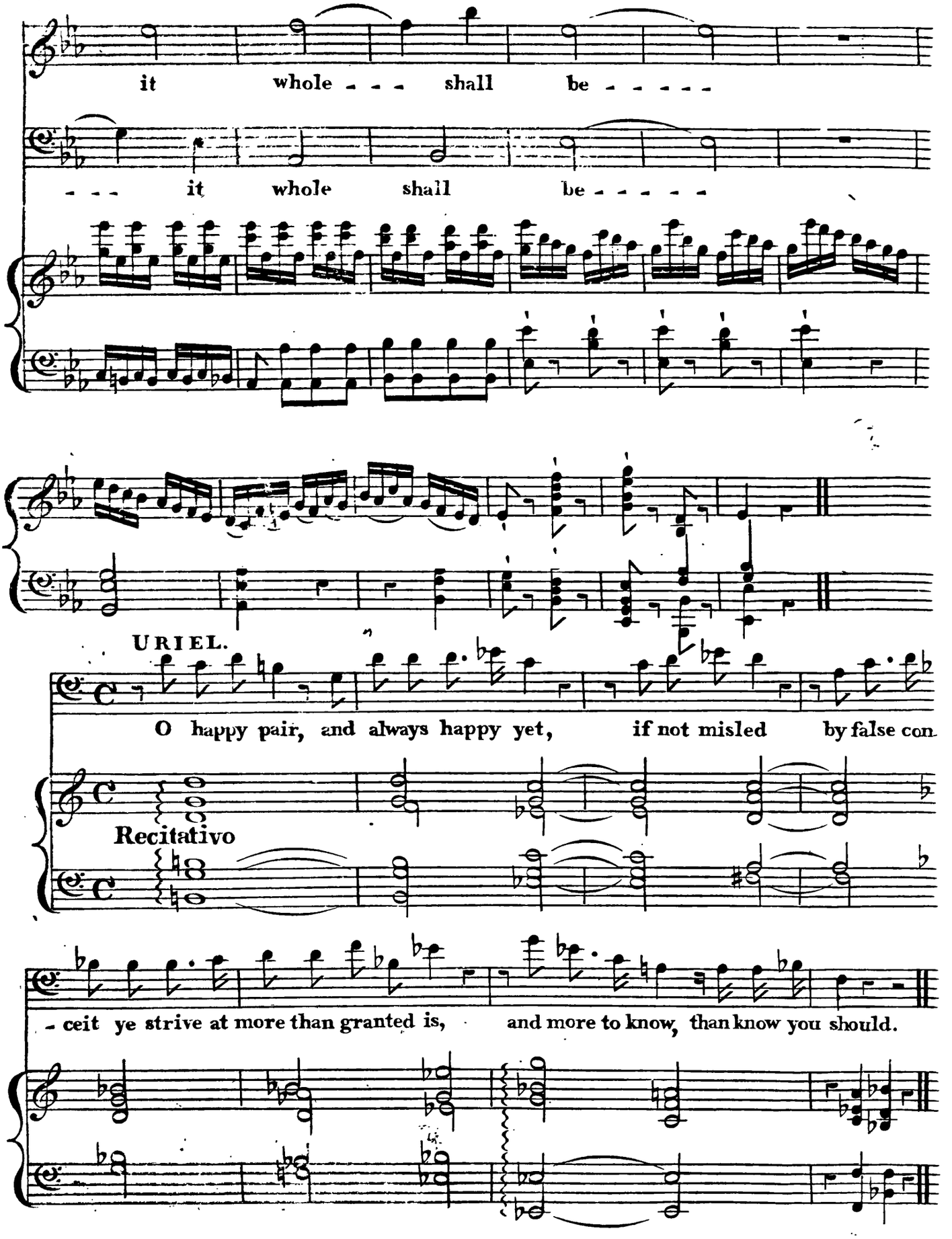
it whole - - - shall be - - - - -
- - - it whole shall be - - - - -
URIEL.
O happy pair, and always happy yet, if not misled by false con
Recitativo
- ceit ye strive at more than granted is, and more to know, than know you should.

CORO. Andante

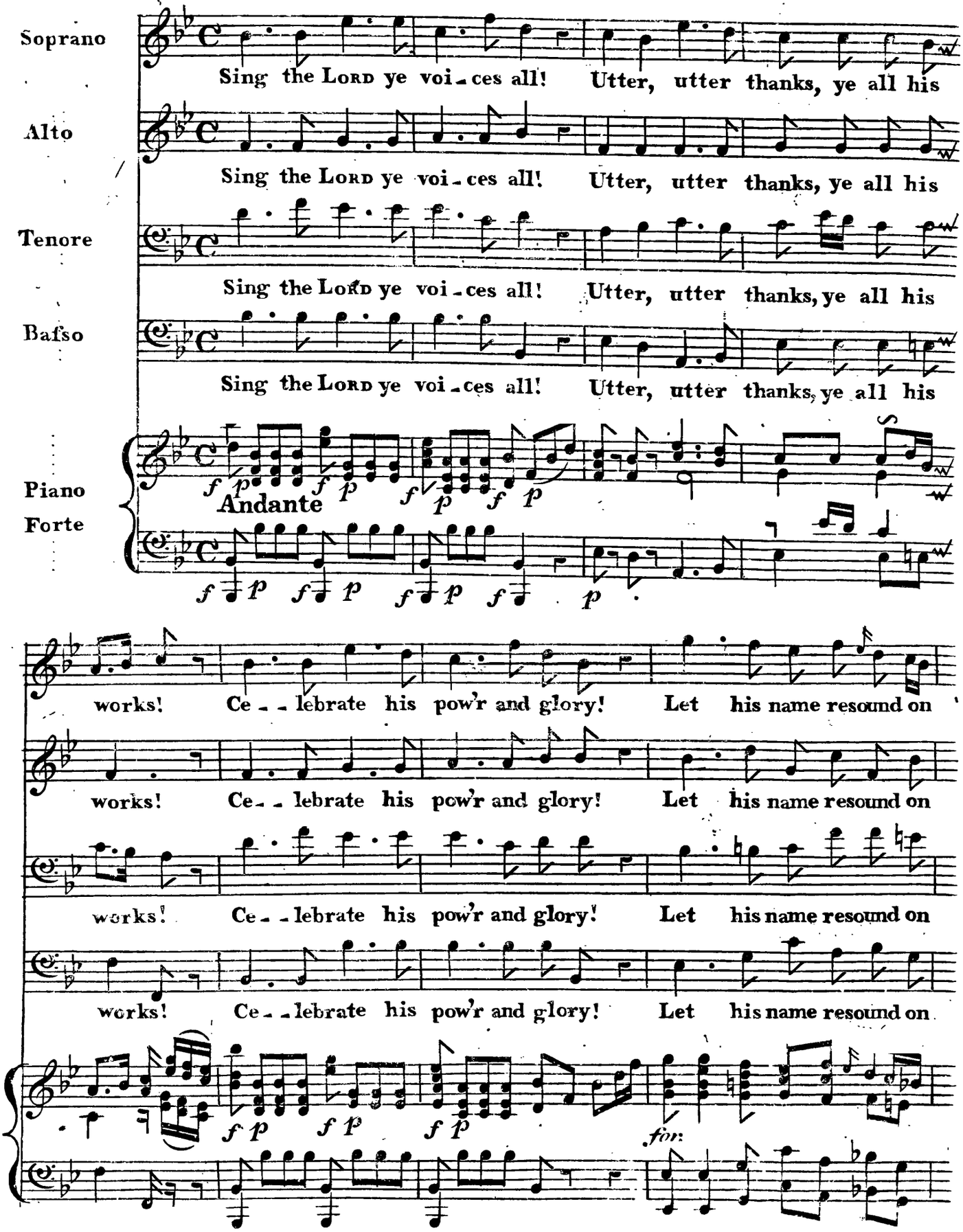

high - - - - - -

high - - - - - -

high - - - - - -

high - - - - - -

Allegro

The Lord is great; his praise shall last for

A - - - - - - - - - - - - -

Allegro

fz

for.

for.

The Lord is great; his praise shall last for aye. A - - - - - - - -

aye. A - men. A - - -

- men. The Lord is great, his praise, his praise shall last for aye, shall last for aye

The Lord is great his

ff

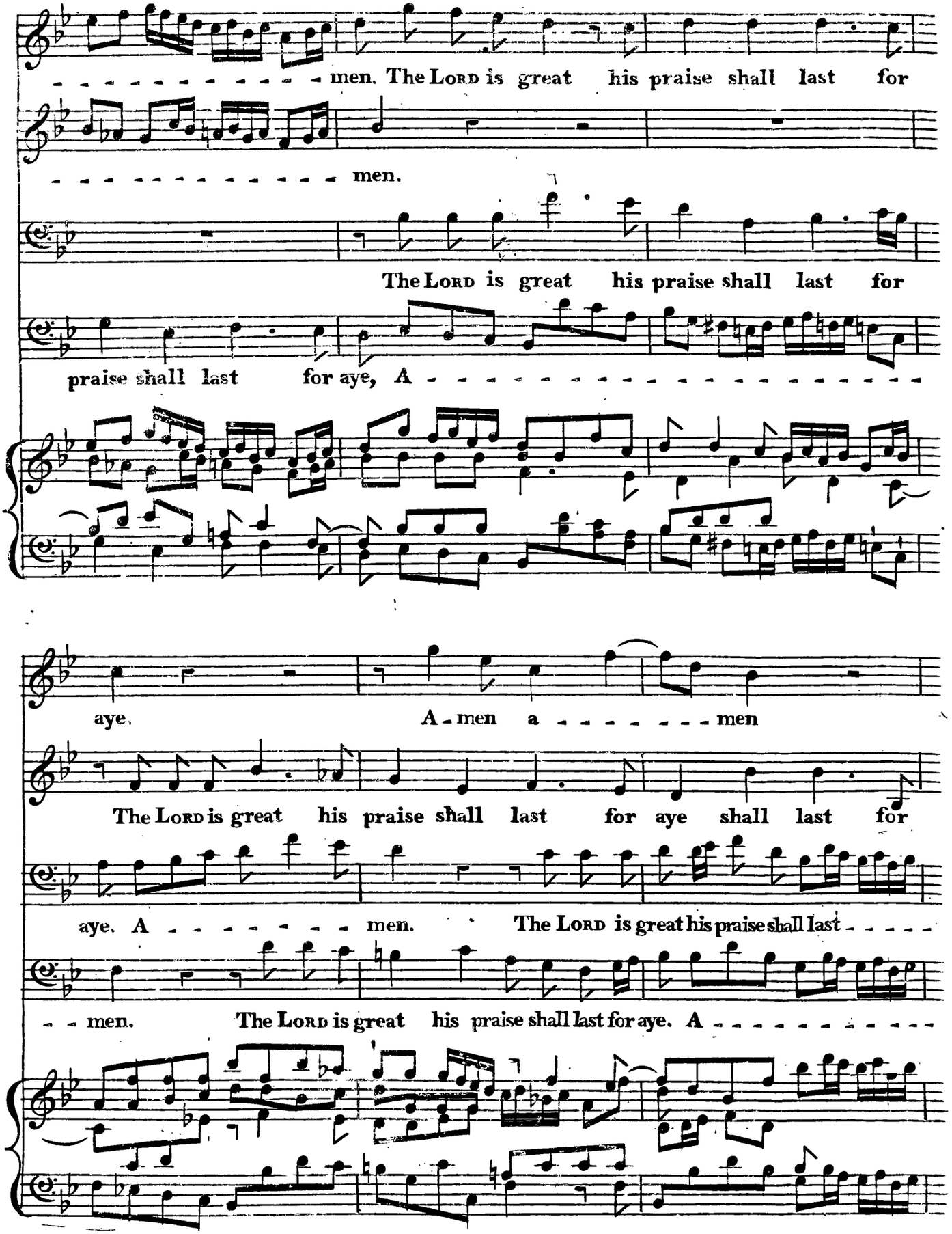
men. The Lord is great his praise shall last for
men.
The Lord is great his praise shall last for
praise shall last for aye, A
aye. A-men a men
The Lord is great his praise shall last for aye shall last for
aye. A men. The Lord is great his praise shall last
men. The Lord is great his praise shall last for aye. A

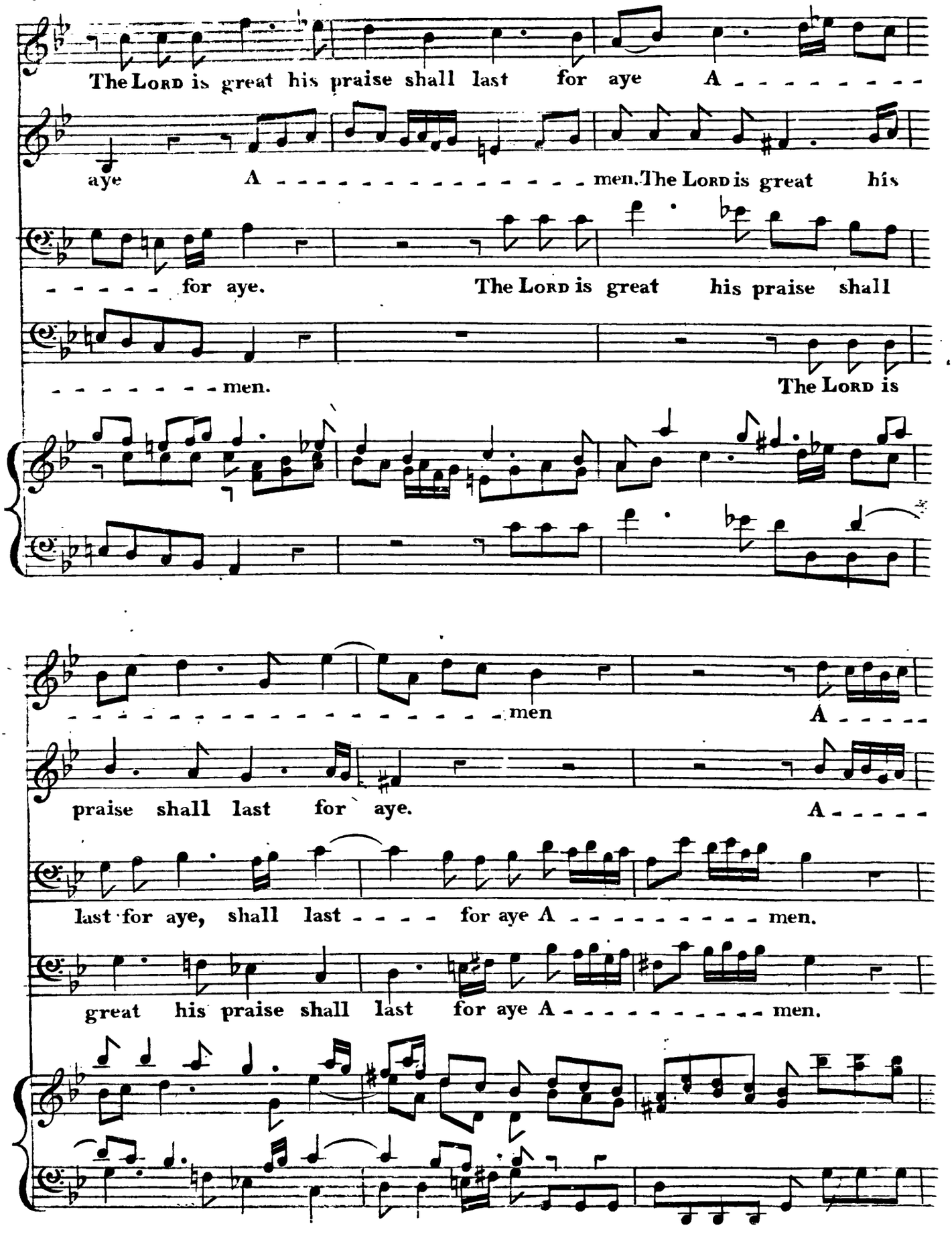
The Lord is great his praise shall last for aye A - - - - - - - -
aye A - - - - - - - - - - - - - - - men. The Lord is great his
- - - - - for aye. The Lord is great his praise shall
- - - - - - - men. The Lord is
- - - - - - - - - - - - - - - - - men
A - - - - -
praise shall last for aye.
A - - - - -
last for aye, shall last - - - - for aye A - - - - - - - - - men.
great his praise shall last for aye A - - - - - - - - - - men.

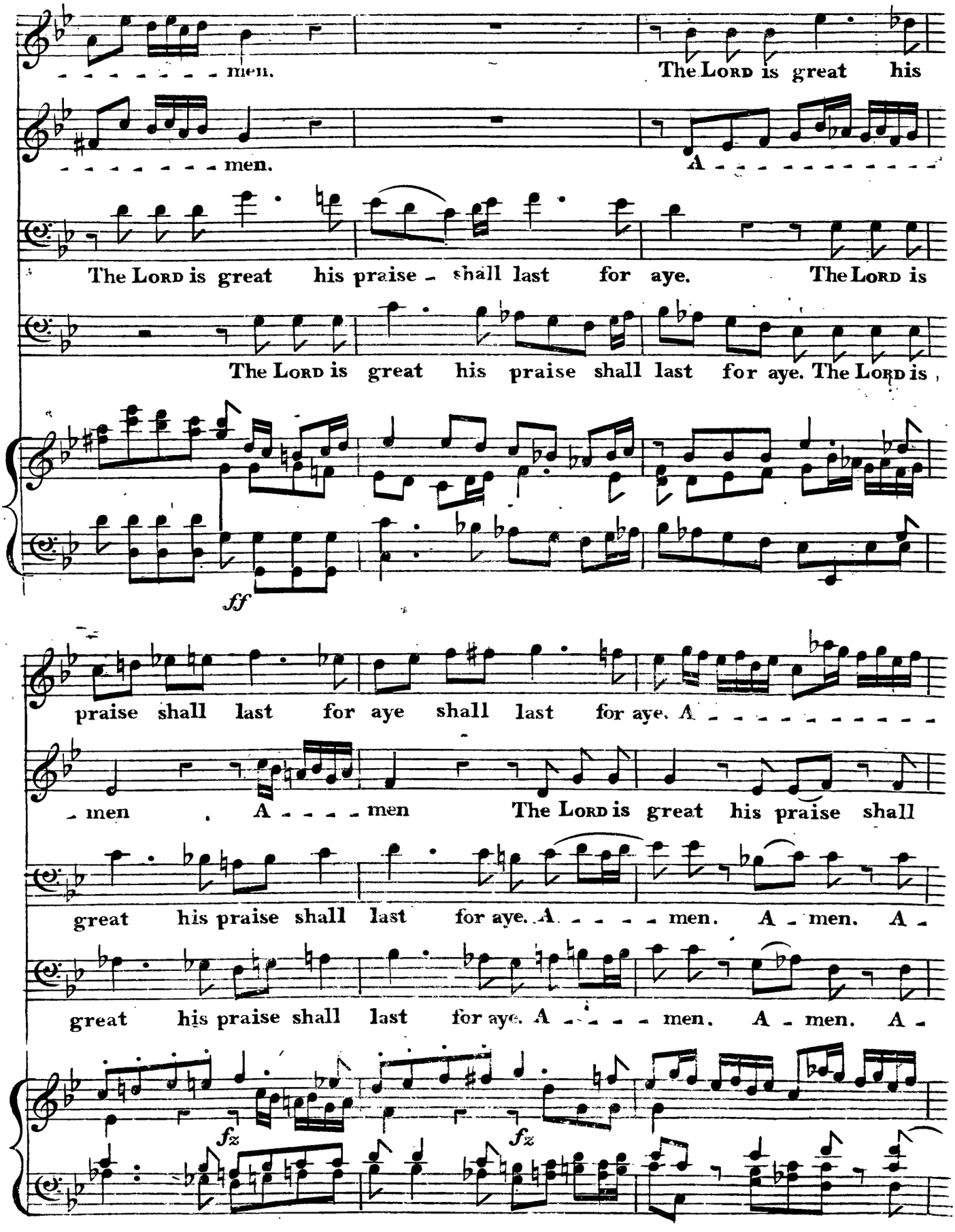
men.
The Lord is great his
men.
A
The Lord is great his praise shall last for aye. The Lord is
The Lord is great his praise shall last for aye. The Lord is
ff
praise shall last for aye shall last for aye. A
men A men The Lord is great his praise shall
great his praise shall last for aye. A men. A men. A
great his praise shall last for aye. A men. A men. A
fz
fz

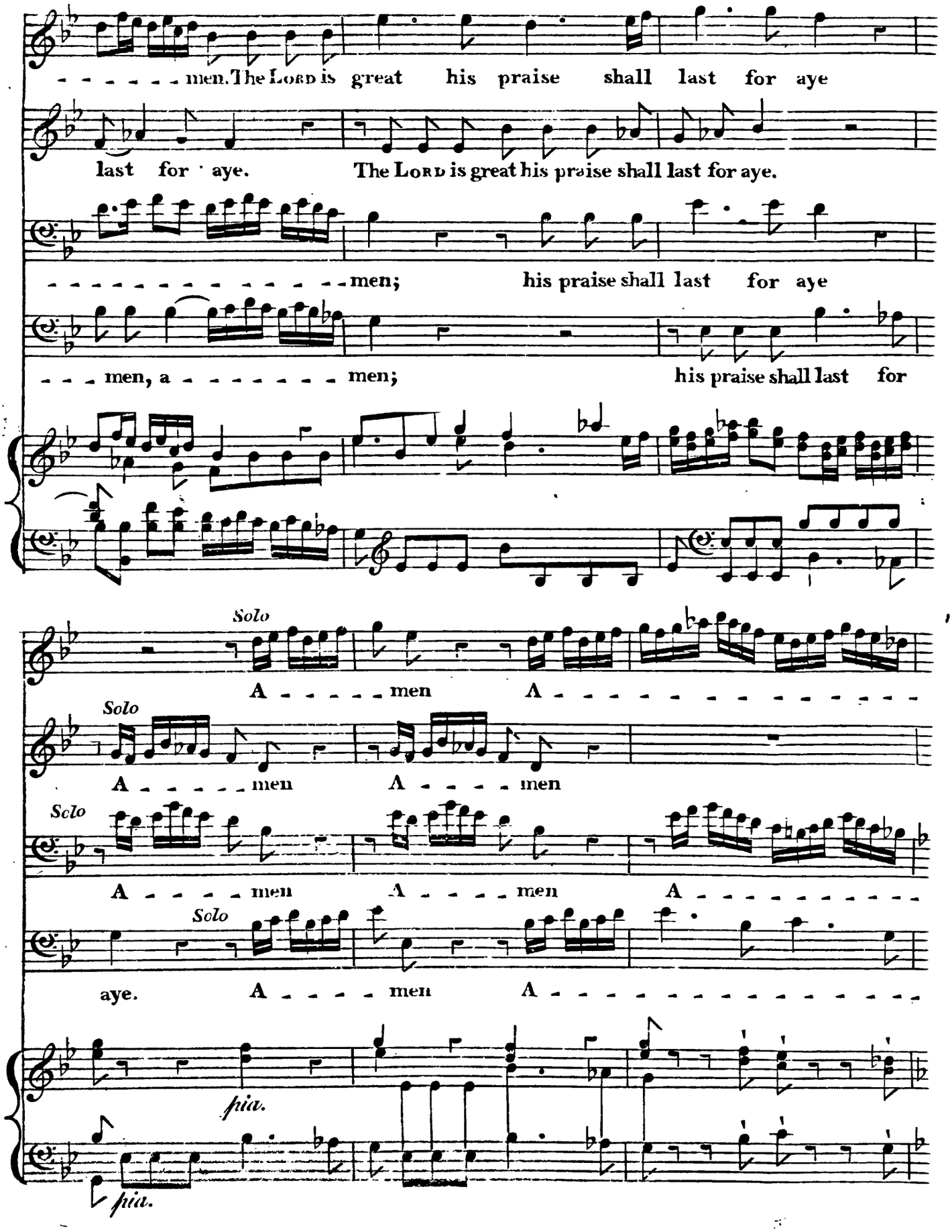
men. The Lord is great his praise shall last for aye
last for aye. The Lord is great his praise shall last for aye.
men; his praise shall last for aye
men, a men; his praise shall last for
Solo
A men A
Solo
A men A men
Solo
A men A men A
Solo
aye. A men A
pia.
pia.

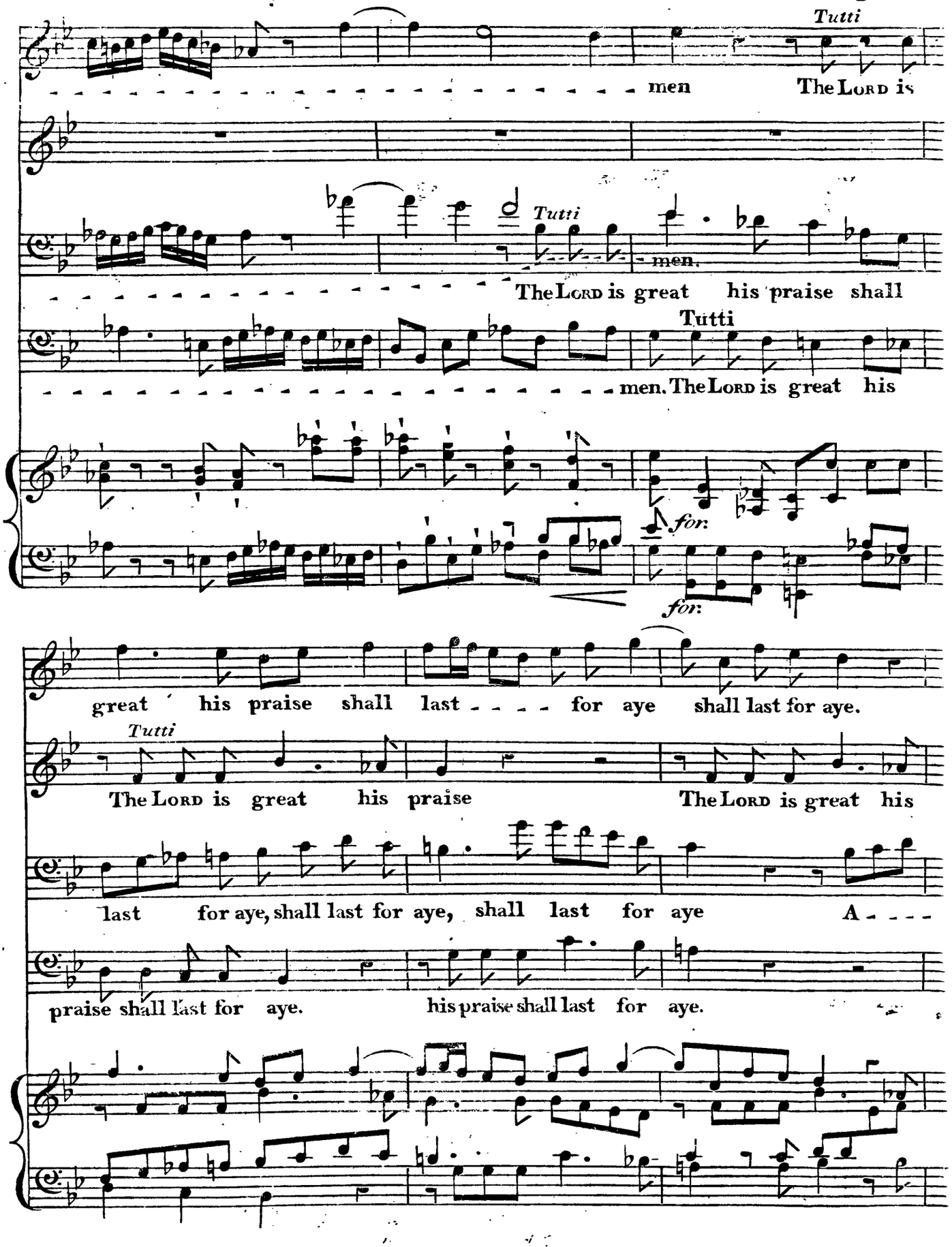
Tutti
men
The Lord is
Tutti
men.
The Lord is great his praise shall
Tutti
men. The Lord is great his
for.
for.
great his praise shall last for aye shall last for aye.
Tutti
The Lord is great his praise
The Lord is great his
last for aye, shall last for aye, shall last for aye A
praise shall last for aye.
his praise shall last for aye.

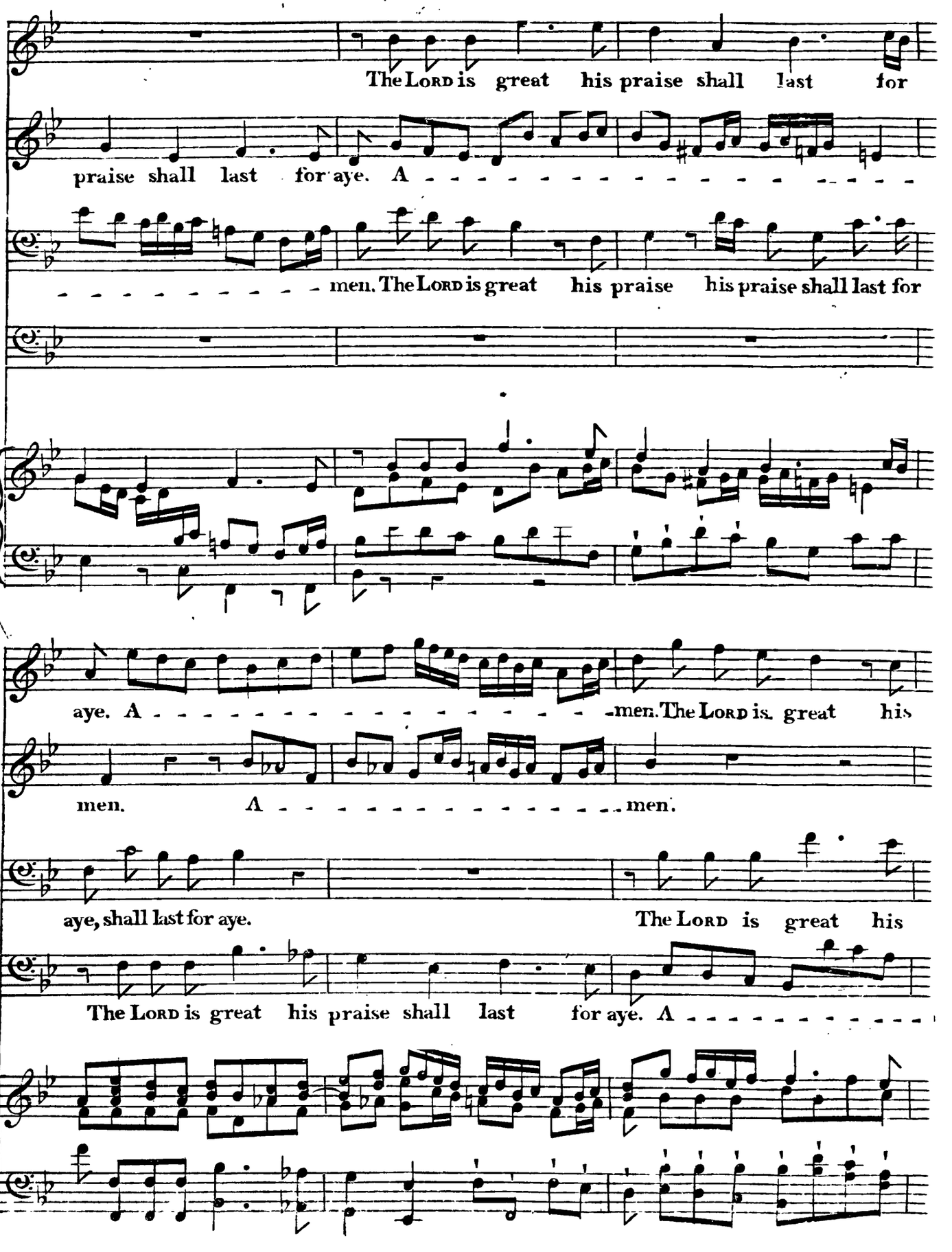
The Lord is great his praise shall last for
praise shall last for aye. A
men. The Lord is great his praise his praise shall last for
aye. A men. The Lord is great his
men. A men.
aye, shall last for aye. The Lord is great his
The Lord is great his praise shall last for aye. A

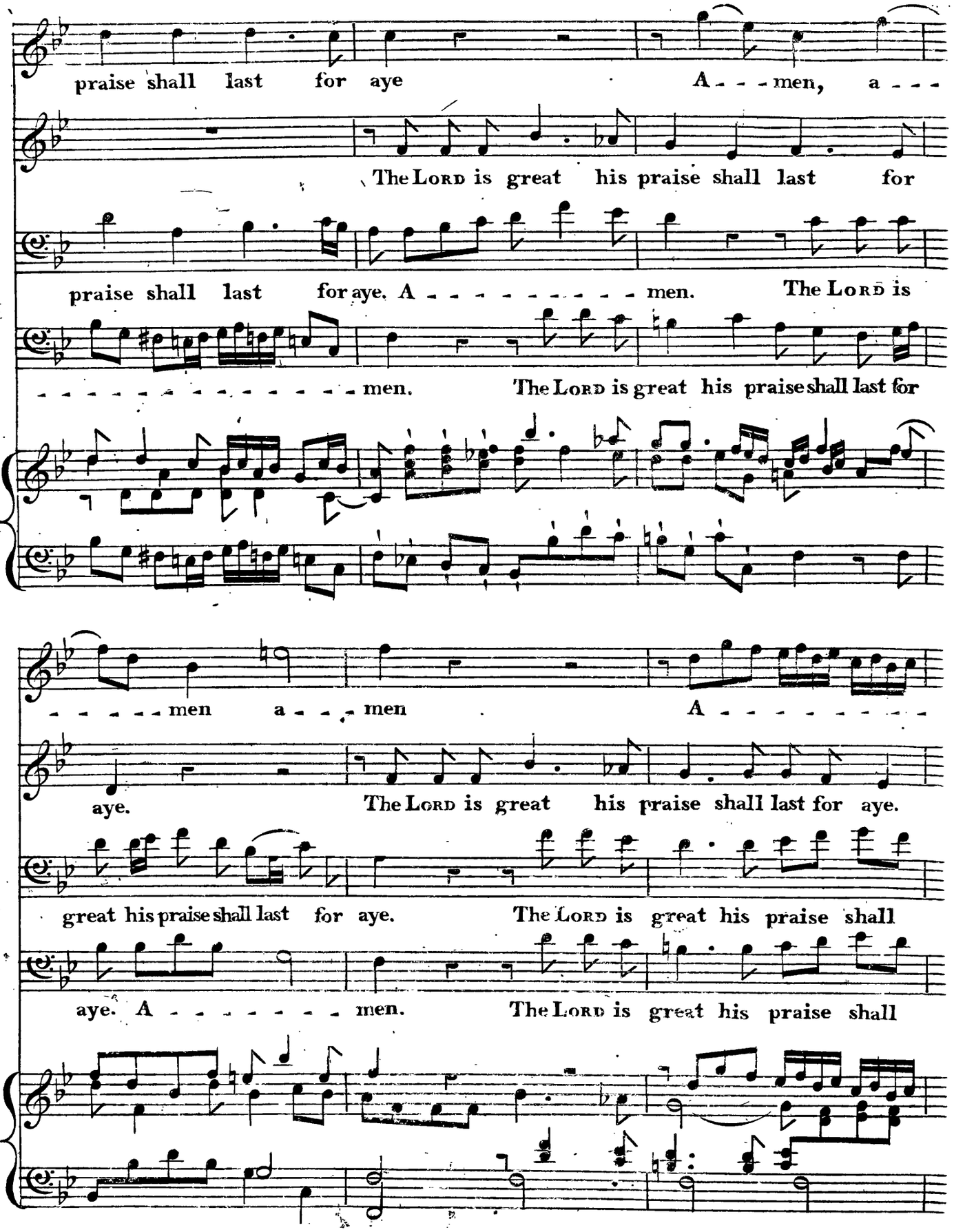
praise shall last for aye A - - - men, a - - -
The Lord is great his praise shall last for
praise shall last for aye. A - - - - - - - - - - men. The Lord is
- - - - - - - - - - - - - - - men. The Lord is great his praise shall last for
- - - - - men a - - - men A - - - - - - - - - -
aye. The Lord is great his praise shall last for aye.
great his praise shall last for aye. The Lord is great his praise shall
aye. A - - - - - - - men. The Lord is great his praise shall

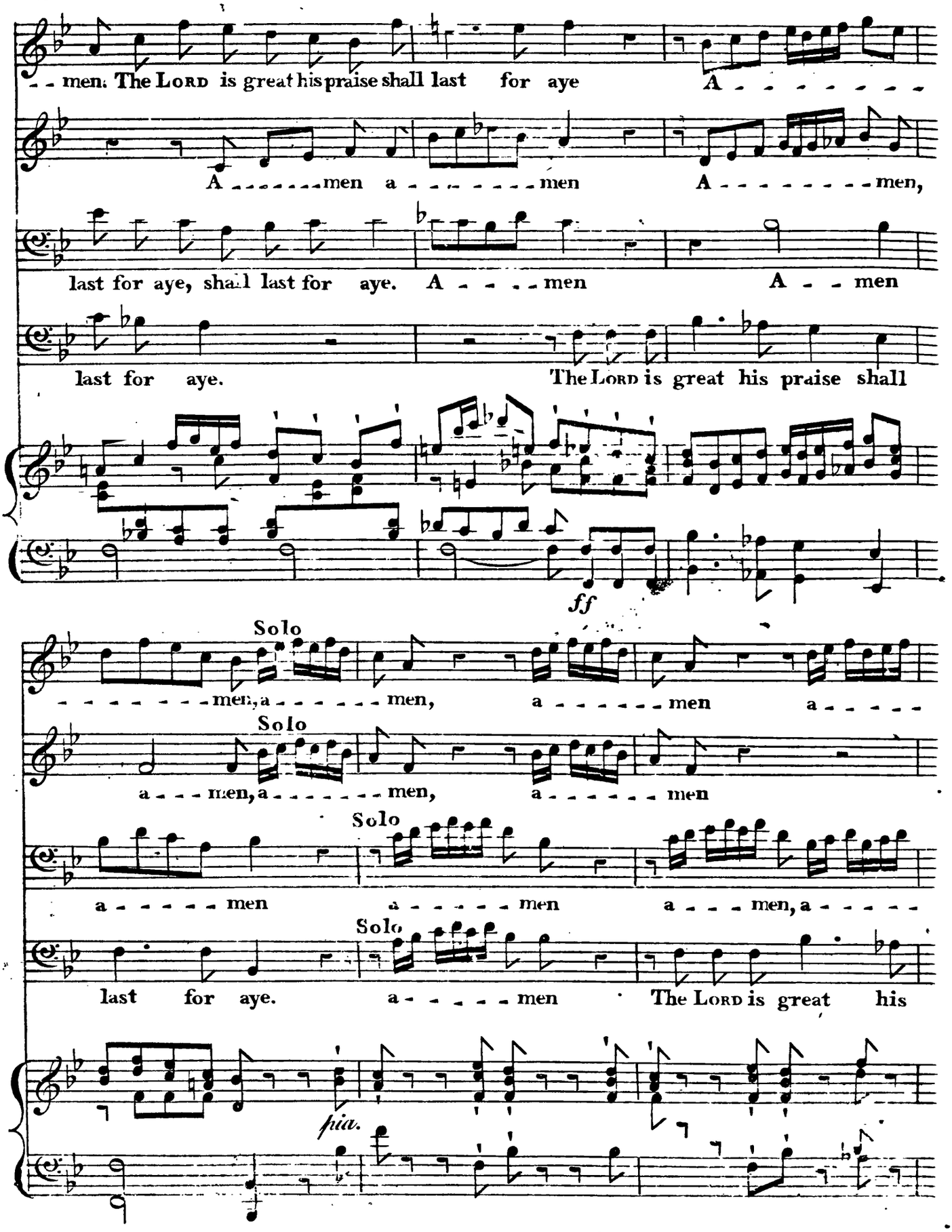
men. The Lord is great his praise shall last for aye A - - - - - - - -
A - - - - - - men a - - - - - - - men A - - - - - - - - men,
last for aye, shall last for aye. A - - - - men A - - men
last for aye. The Lord is great his praise shall
ff
Solo
- - - - - - - men, a - - - - - - men, a - - - - - - men a - - - - -
Solo
a - - - men, a - - - - - - men, a - - - - - - men
Solo
a - - - - - men a - - - - - men a - - - men, a - - - - -
Solo
last for aye. a - - - - - men The Lord is great his
pia.

Tutti Solo Tutti solo

men. Sing the LORD, a - - - - - - men. Utter thanks, a - - - - -

Tutti

Sing the LORD utter thanks,

Tutti Solo Tutti solo

men. Sing the LORD, a - - - - - - men, utter thanks, a - - - - -

Tutti Solo Tutti solo

praise shall last for aye. Sing the LORD, a - men amen, utter thanks, The LORD is

for: fia. for: fia.

Tutti

- men, a - - - - - - - - - - - - - - - men The LORD is great

The LORD is great

Tutti

- men, a - - - - - - - - - - - - - - - men The LORD is great

Tutti

great his praise shall last for aye. The LORD is great

ff

ff

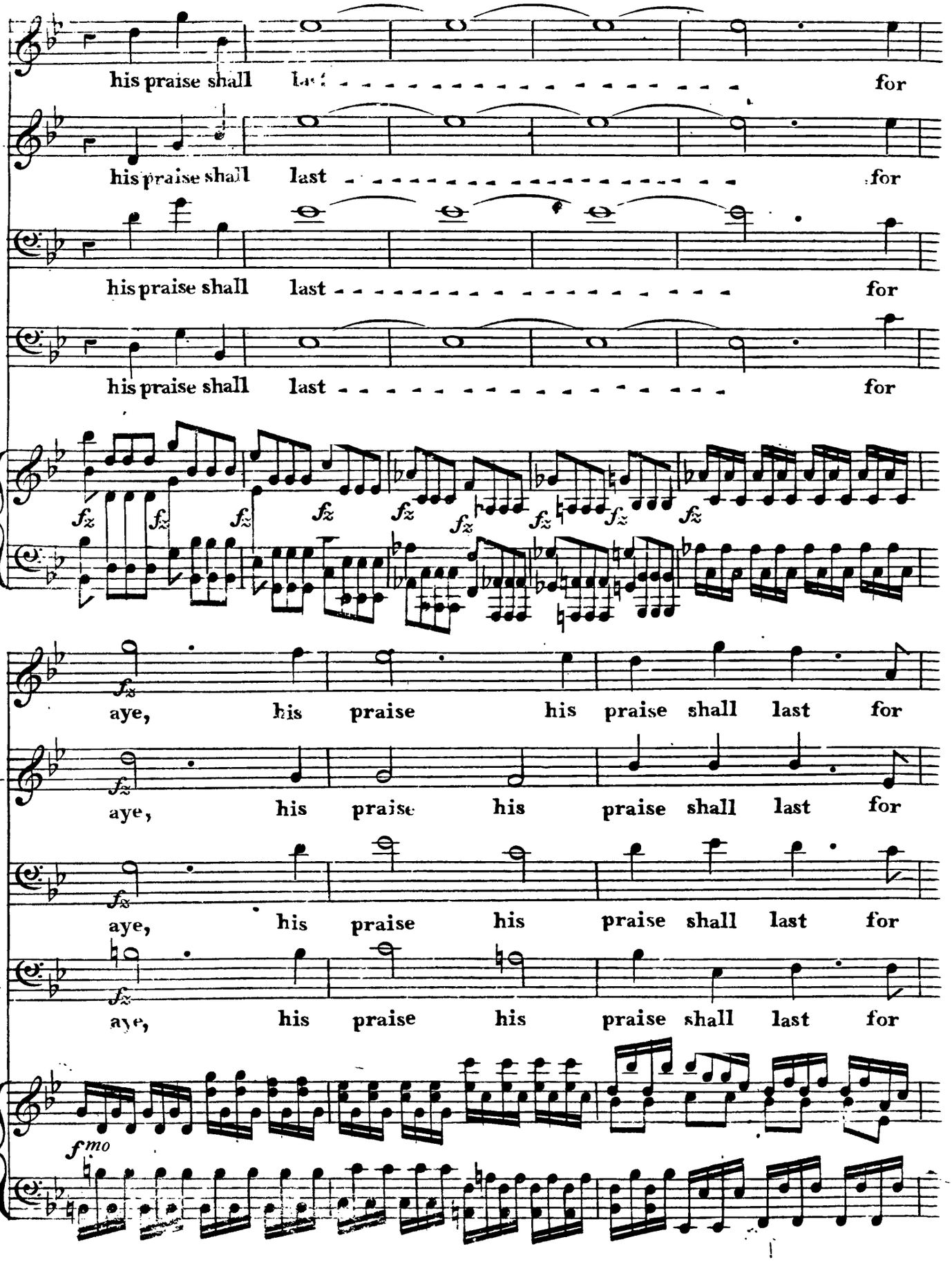
his praise shall last for
his praise shall last for
his praise shall last for
his praise shall last for
fz
aye, his praise his praise shall last for
aye, his praise his praise shall last for
aye, his praise his praise shall last for
aye, his praise his praise shall last for
fmo

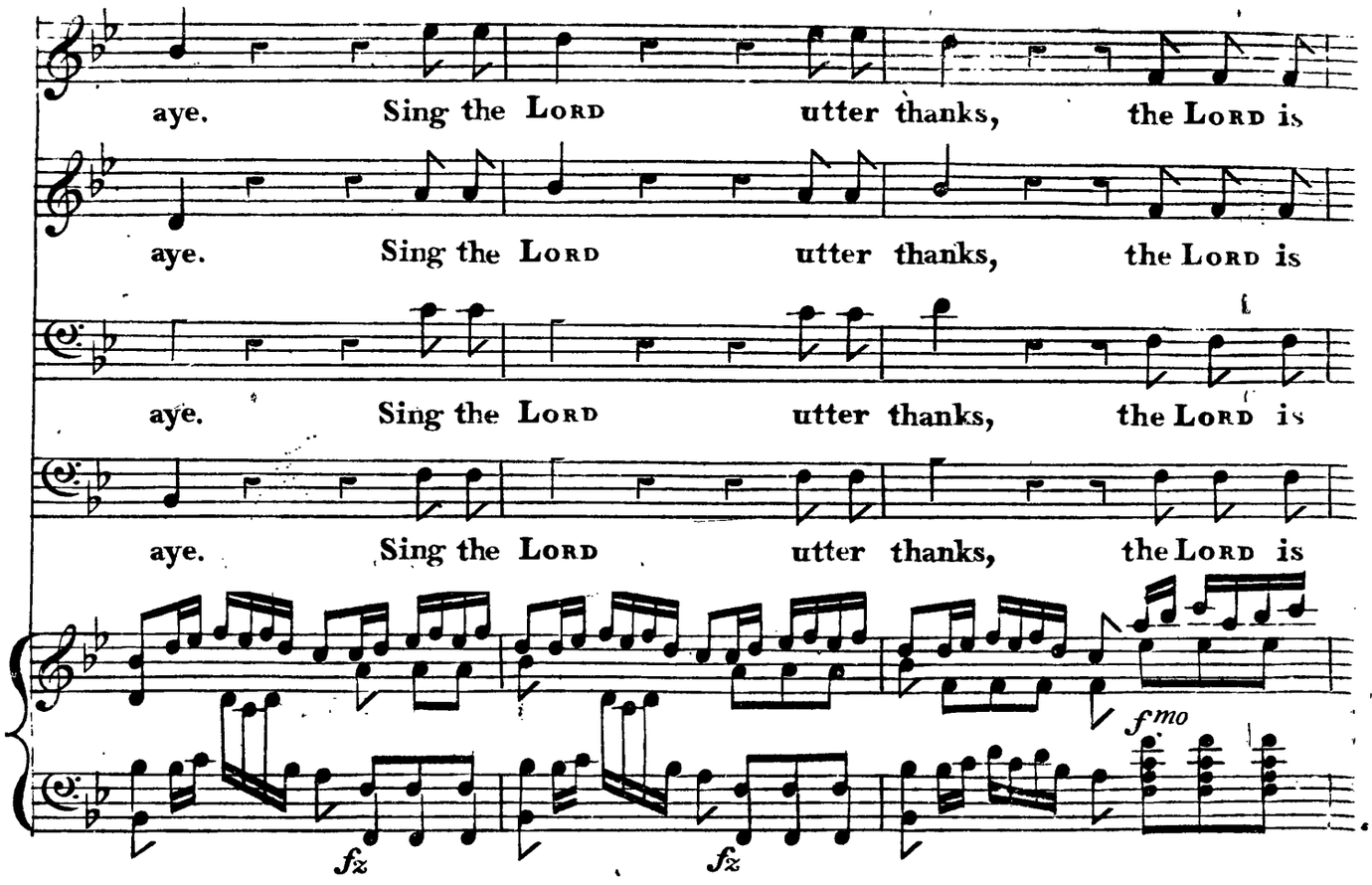
aye. Sing the LORD utter thanks, the LORD is
aye. Sing the LORD utter thanks, the LORD is
aye. Sing the LORD utter thanks, the LORD is
aye. Sing the LORD utter thanks, the LORD is
fz
fz
fmo

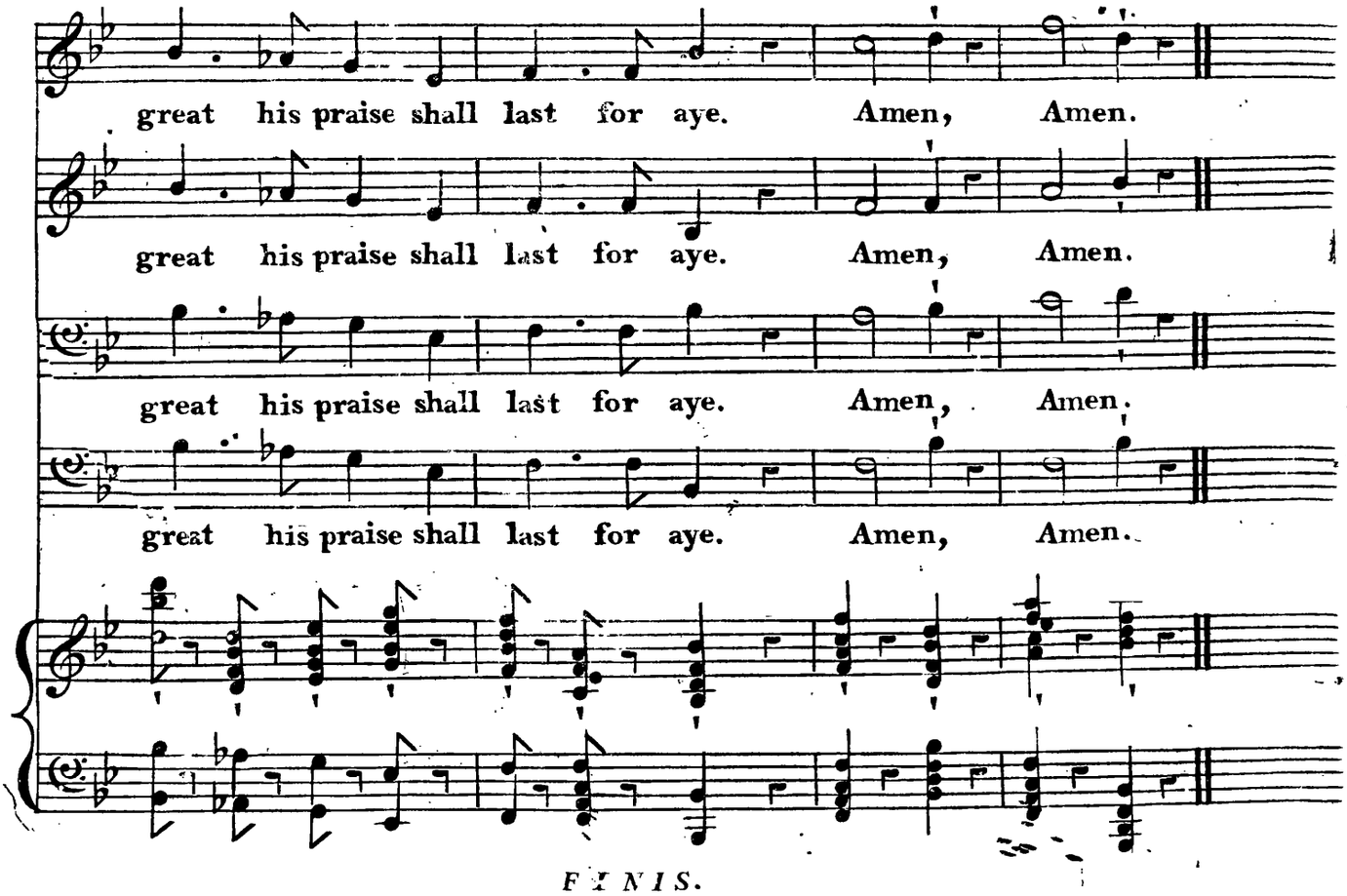
great his praise shall last for aye. Amen, Amen.
great his praise shall last for aye. Amen, Amen.
great his praise shall last for aye. Amen, Amen.
great his praise shall last for aye. Amen, Amen.

FINIS.