

I<sup>e</sup>

SONATE  
Pour la Harpe

*Avec Accompagnement de Violon*

Par

Benoit Pollet

Prix 3<sup>l</sup>

A PARIS

Chez { JH. Naderman, Editeur, Luthier, Facteur de Harpe et  
autres Instrumens de Musique, rue d'Argenteuil à Apollon  
L'Auteur Cour de la basse S<sup>te</sup> Chapelle Maison des ci-devant<sup>s</sup> Enfants de Chœur.

V. m.  
2557.

Vm 6101

Naderman

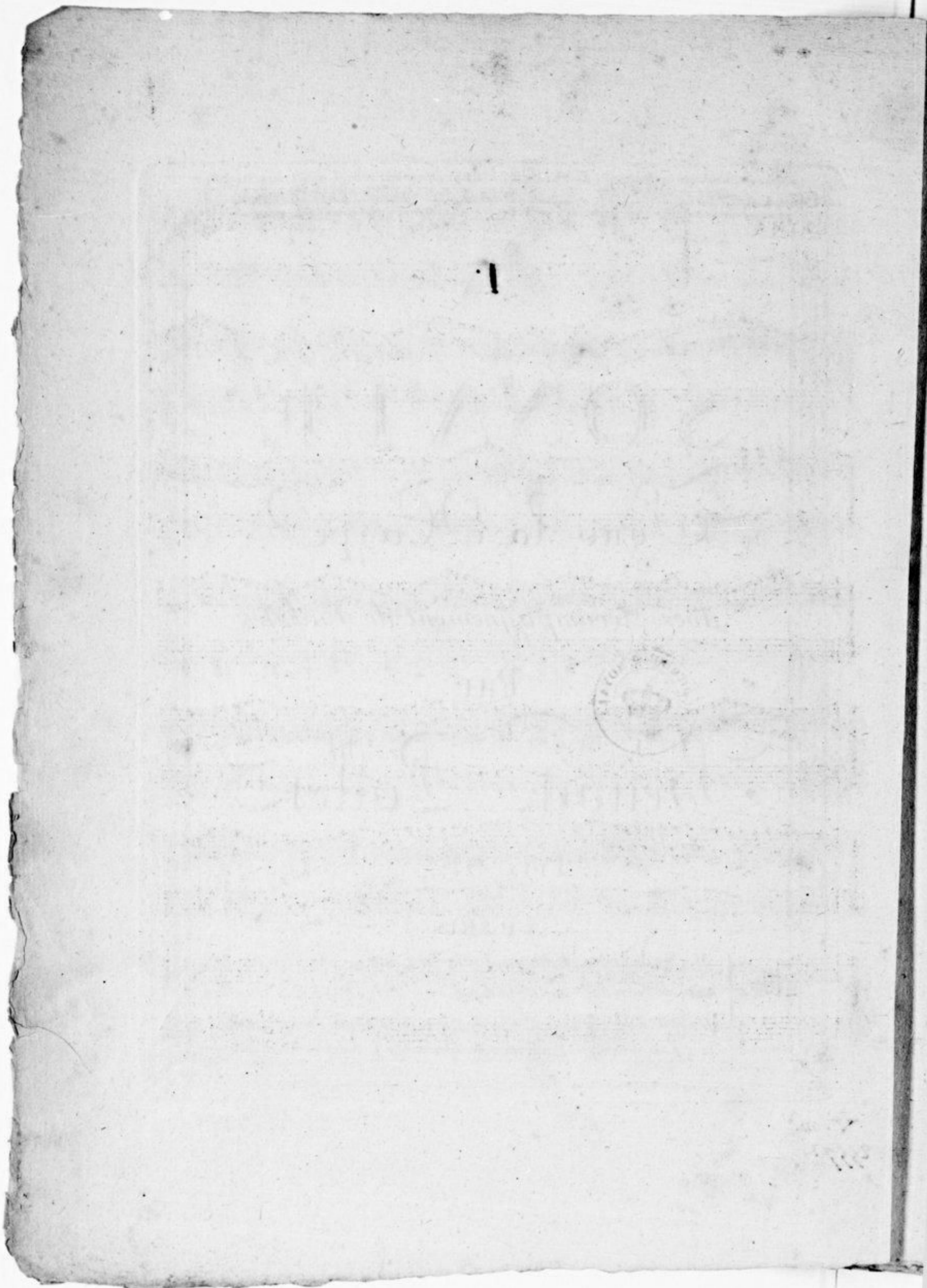

BENOIT POLLET.

Allegro.

I

+

Adagio.

Sons harmoniques.

dolce

Allegretto. *pp* *mf*

8<sup>a</sup> supra. *P* *ff*

sempre 8<sup>a</sup>

loco *ff*

8ª supra  
P

sempre 8ª  
FF

sempre 8ª  
F

loco.  
P

PP

PP

8ª supra  
P

sempre 8<sup>a</sup> loco.

FF

pp

poco f.

pp

8<sup>a</sup> supra.

semp. 8<sup>a</sup>

PF FF

sempre 8<sup>a</sup>

loco.

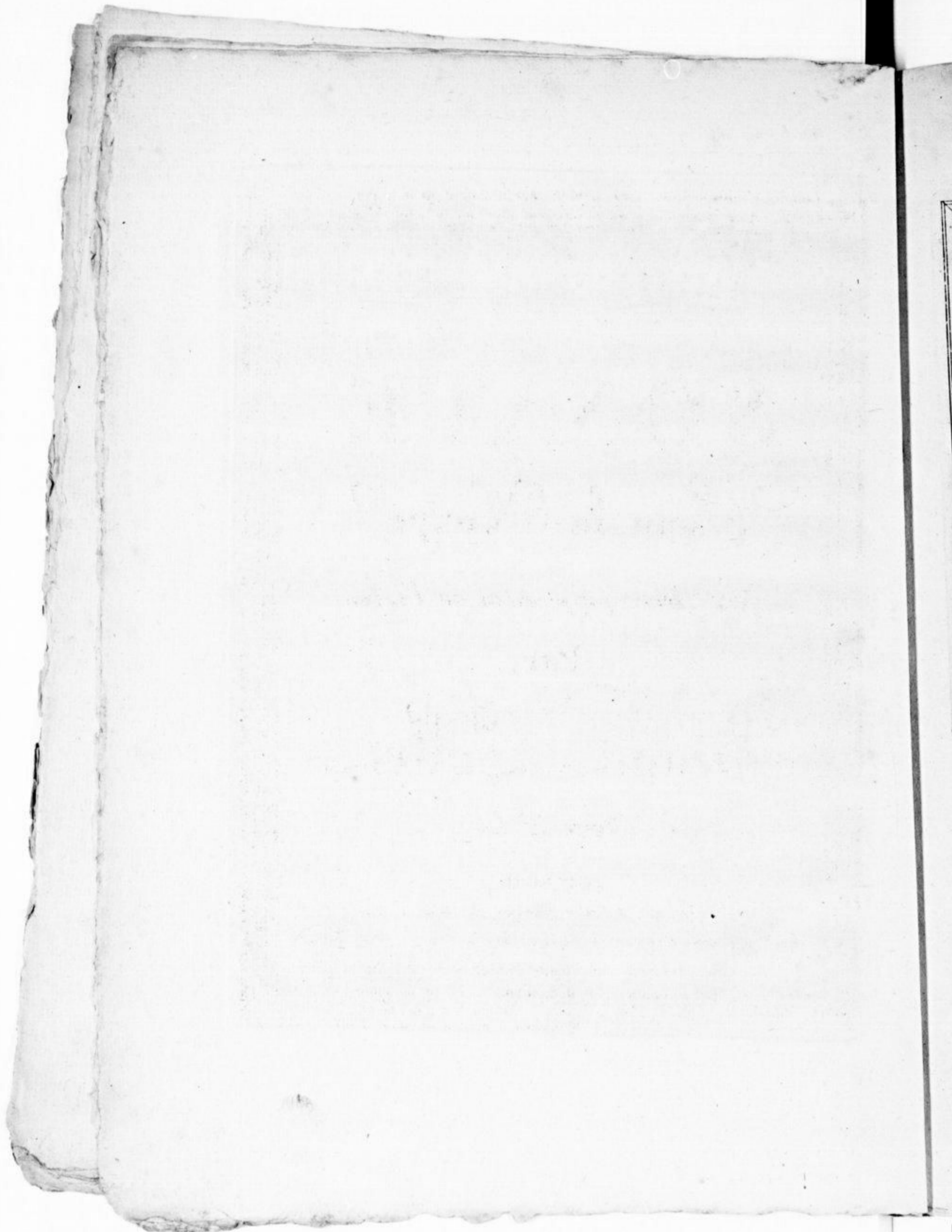

SONATE  
Pour la Harpe

*Avec Accompagnement de Violon*

Par

Benoit Pollet

Prix 5<sup>ll</sup>.

A PARIS

Chez { JI. Naderman, *Editeur, Luthier, Facteur de Harpe et*  
*autres Instrumens de Musique, rue d'Argenteuil à Apollon*  
*L'Auteur Cour de la basse St<sup>e</sup> Chapelle Maison des ci-devants Es-fants de Chœur.*

VIOLINO.

SONATA PRIMA. Allegro.  
di Benoit Pollet.

VIOLINO.

Adagio.

Allegretto.

VIOLINO.

