

Jean Gilles (1668-1705)  
**Messe des morts**

à cinq voix et orchestre

**1. Requiem æternam (Introit)**

**Lentement**

*Taille de  
violon*

55

61

66 **Gay**

73

79

87 **20**

113

120

127

133

138 **9**

153

162 **21**

190

199

208

217

226

235 **28**

269

275

281 **2**

289 **2**

296

303

309

315

321

328

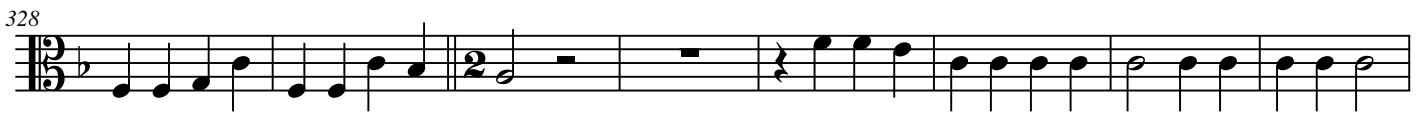

336

344

27

379

388

396

401

9

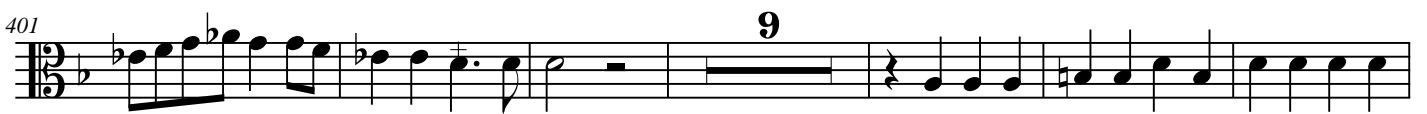

416

## 2. Kyrie

## 3. Requiem æternam (Graduel)

## 4. Domira animas (Offertoire)

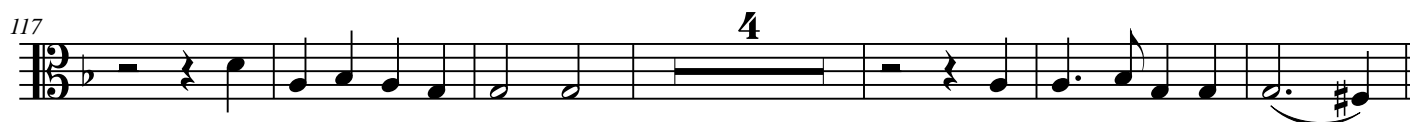
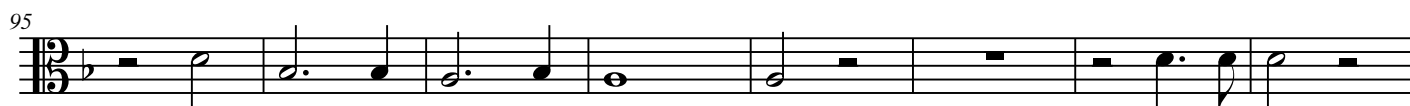

170 11  

187  

195  

201  

209  

218  

226  

234 8  

249  

258 9  

274  

## 5. Sanctus

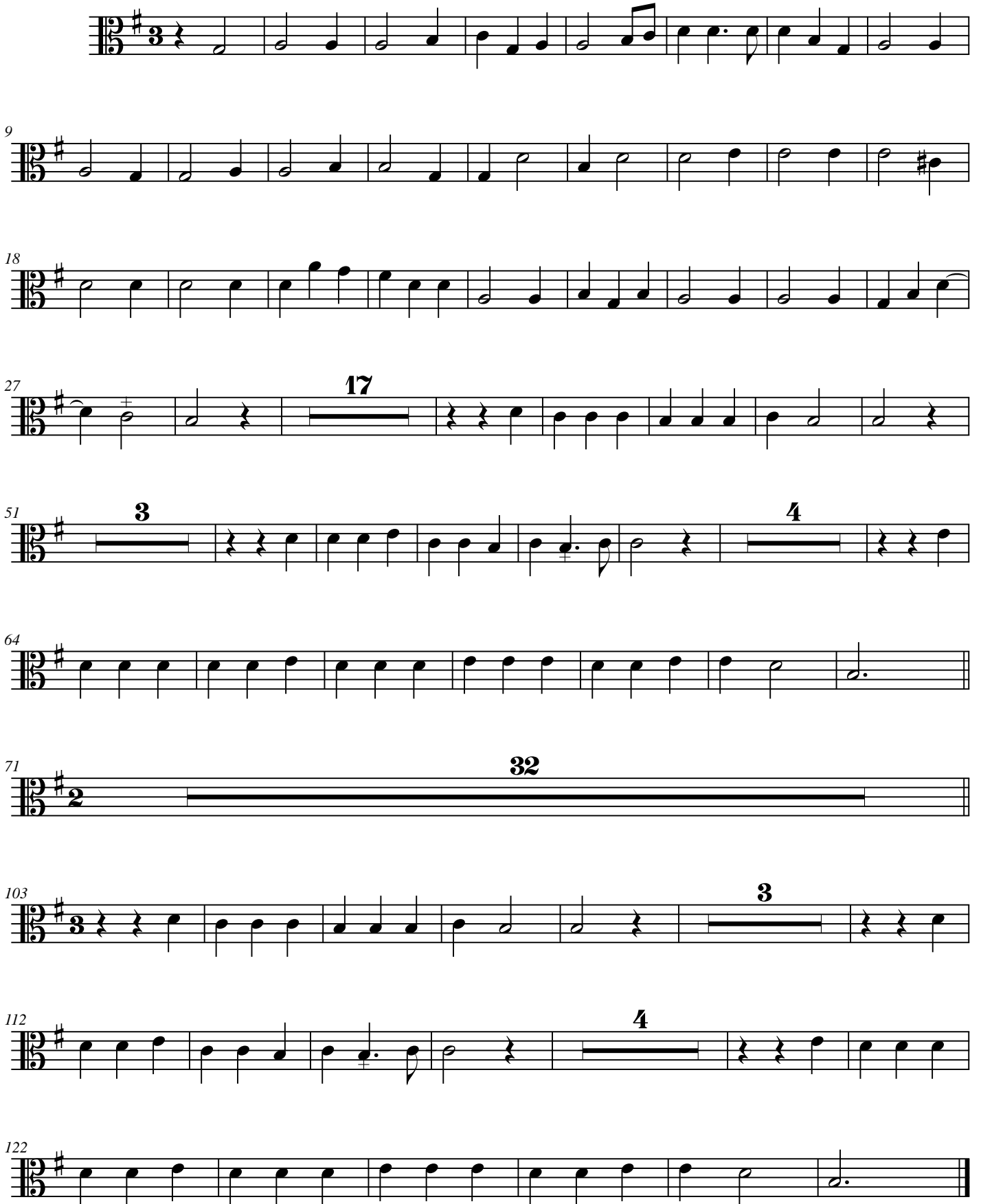

## 6. Agnus Dei

## 7. Lux æterna (Post-Communion)

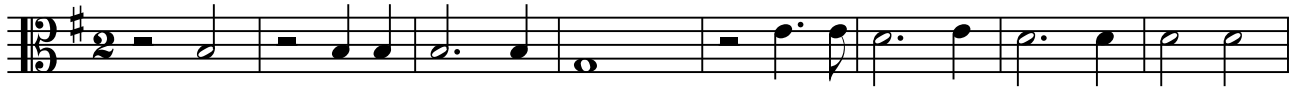

# Gay

76

84

93

102

110