# Sonata

K. 32

Eingerichtet von Stefan Apke

Domenico Scarlatti (1685 – 1757)

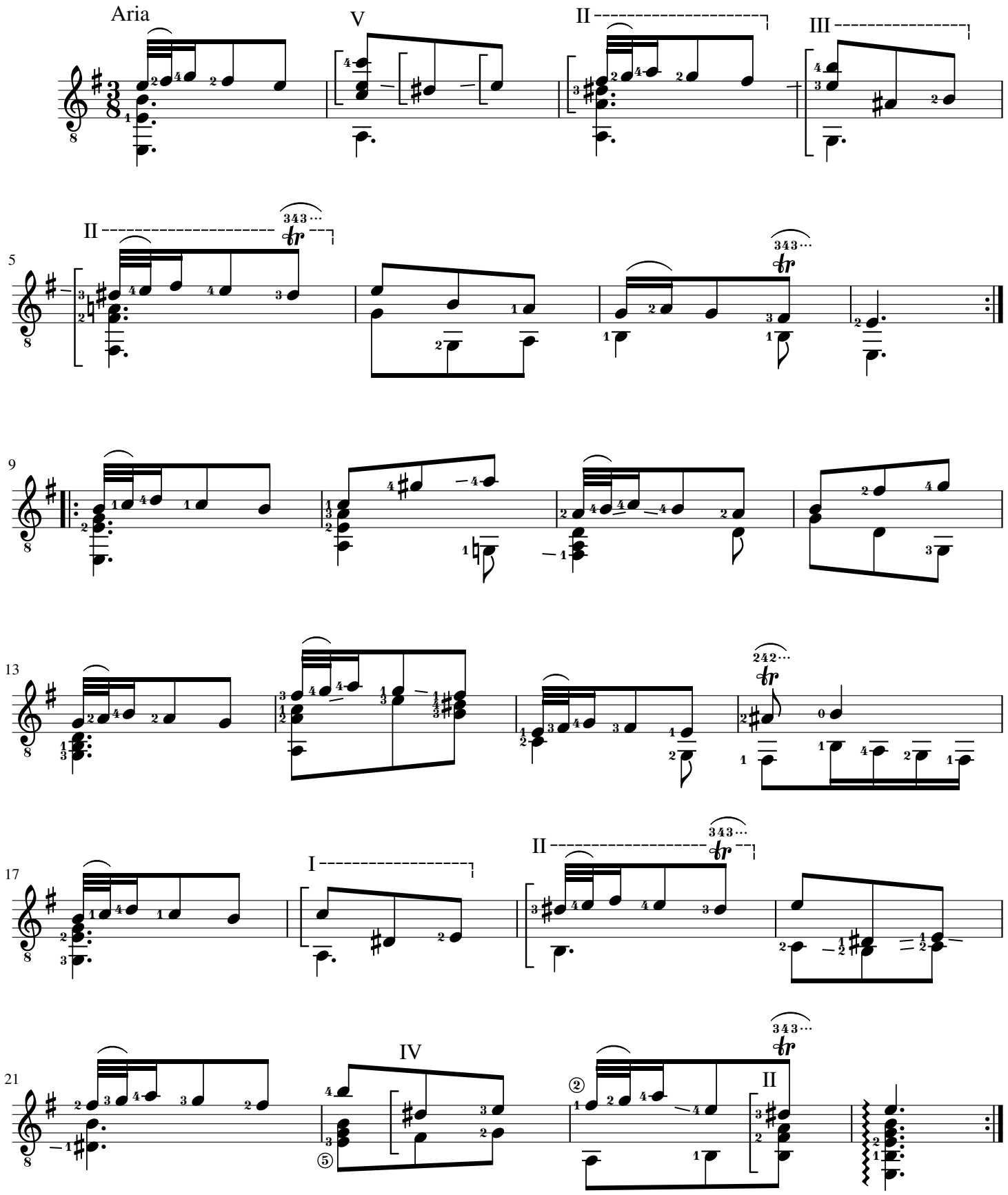


© Stefan Apke, Vlotho an der Weser, 20. April 2017