

Violin I

Концерт

для альта и струнного оркестра
I Allegro

Илья Мищенко

Allegro $\text{♩} = 60$ **1**

pp

11 **2**

pp

19 **3**

mf

25 **4**

mf

30

mf

35 **5**

ff

41

ff

47 **6** rit.

mf

53 *A Tempo* ♩=60
p

59 **6**

64

69 **7**
f

74 **8**

80 *rit.*

88 **9** *A Tempo* ♩=60
p

93

97 **10**
mf cresc.

101

105 **11**
ff

111 12

mf

116

121 13

125

ff *p* **3**

132 14

mp *mf* *f*

138

p *mp* *mf*

143

f *ff*

148 15

154 16

159 *rit.*

164 17 A Tempo $\text{♩} = 60$

mf

169

175

180 **18**

pp *cresc.*

186 **19**

f

191

196 **20**

fff

202

208

rit. **3**

Violin I

II Melodia

216 . Andante melodioso ♩=60

21

2

Violin I

267 **26**
mf

269

271

273

275 **27**

278
rit.

281

283 **28** Tempo primo

288
mf

294 **29**
p dim.

299
pp

Violin I
Rubato

III
Violin I
Cadenza

305

TACET

351 **Finale** ♩=80
pizz.

IV Rondo

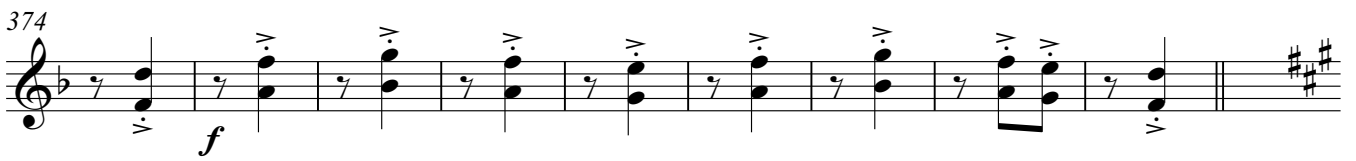

441

447 **32**

mf

456

463 **33**

pizz.

471 **34**

arco

f

478

486 **35**

mf

494 **36**

502

f

510 **37**

518 **38**

mf

526 **39**

f

534 **40**

542 **41**

f *ff*

551

558 **42**

mf

567

575

583

590 **43**

ff

602