Sonata

Andte. Mto.

LII

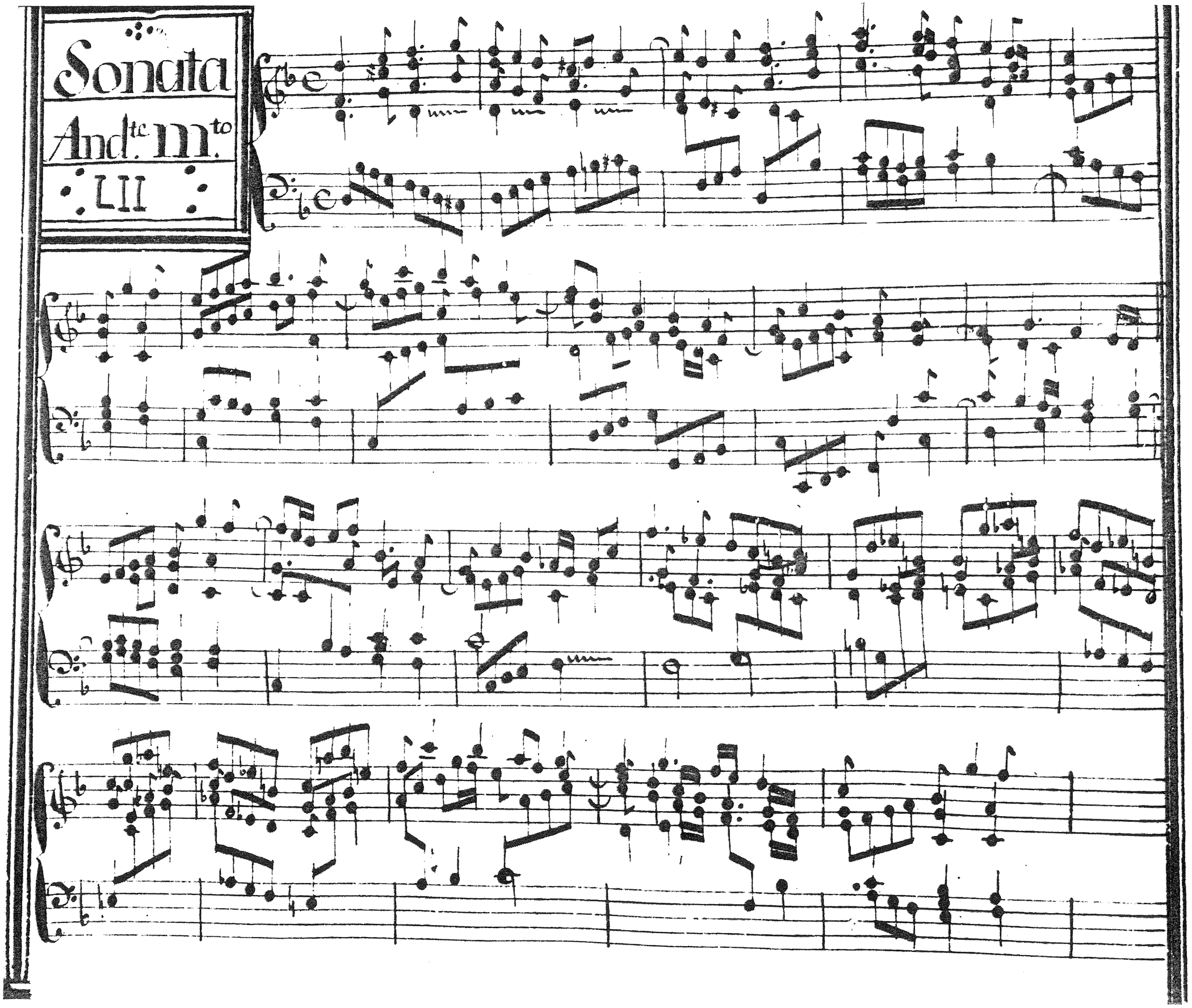

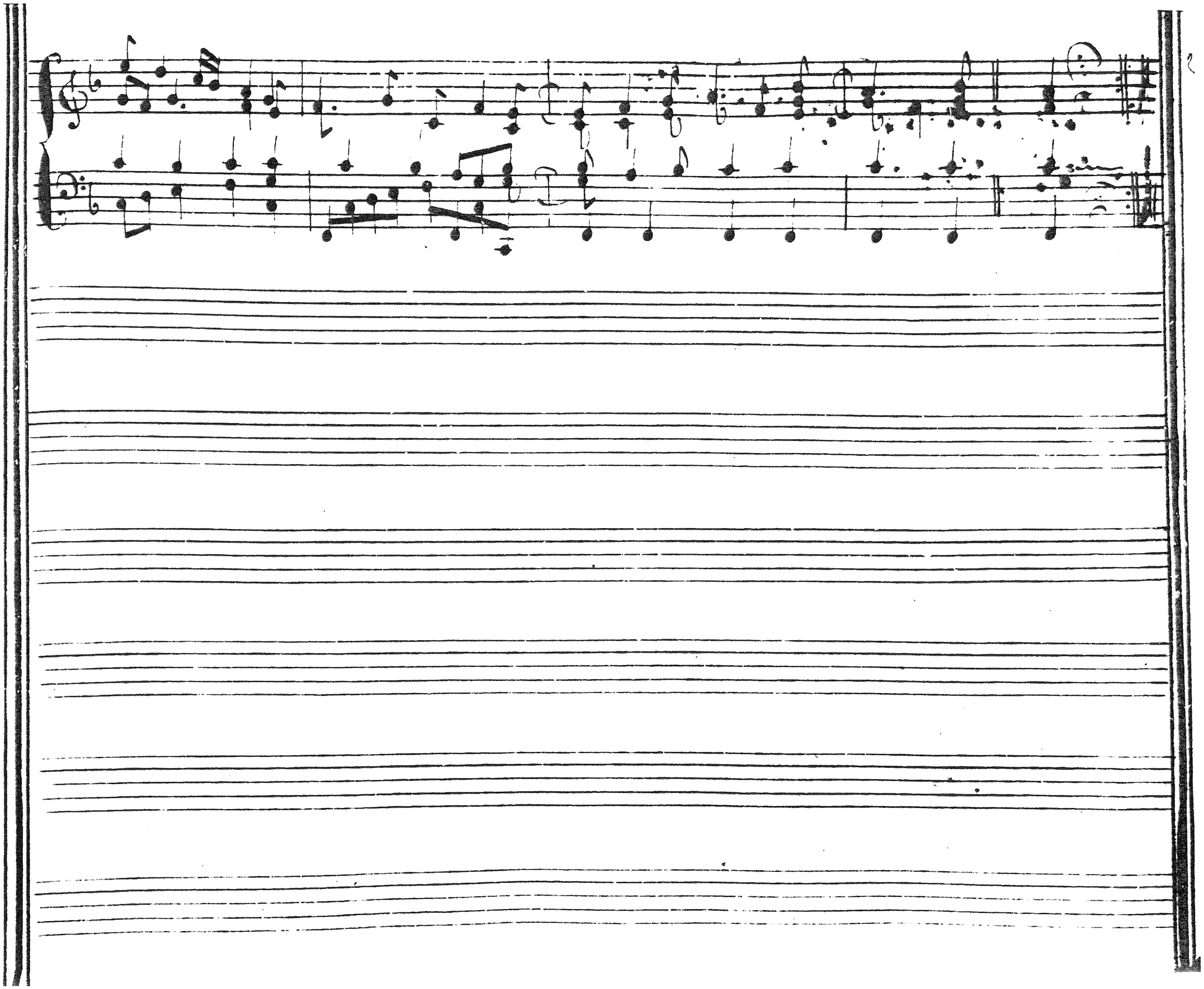

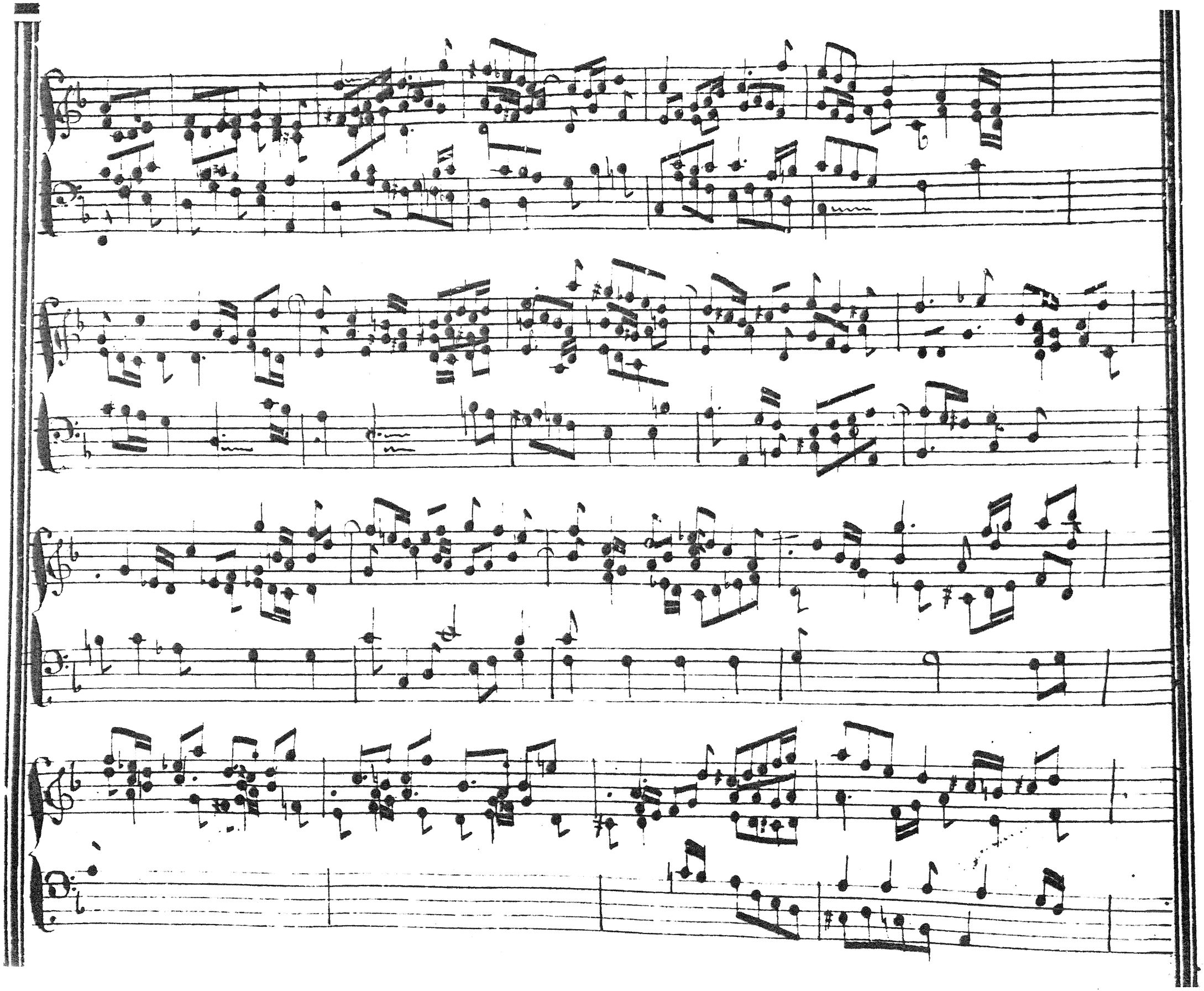

D.C.