Walzer No. 9

from *XII Walzes pour la flute et la guitarre. Op. 15* (Vienna [1805])

Matteo Bevilacqua (1772 - 1849)

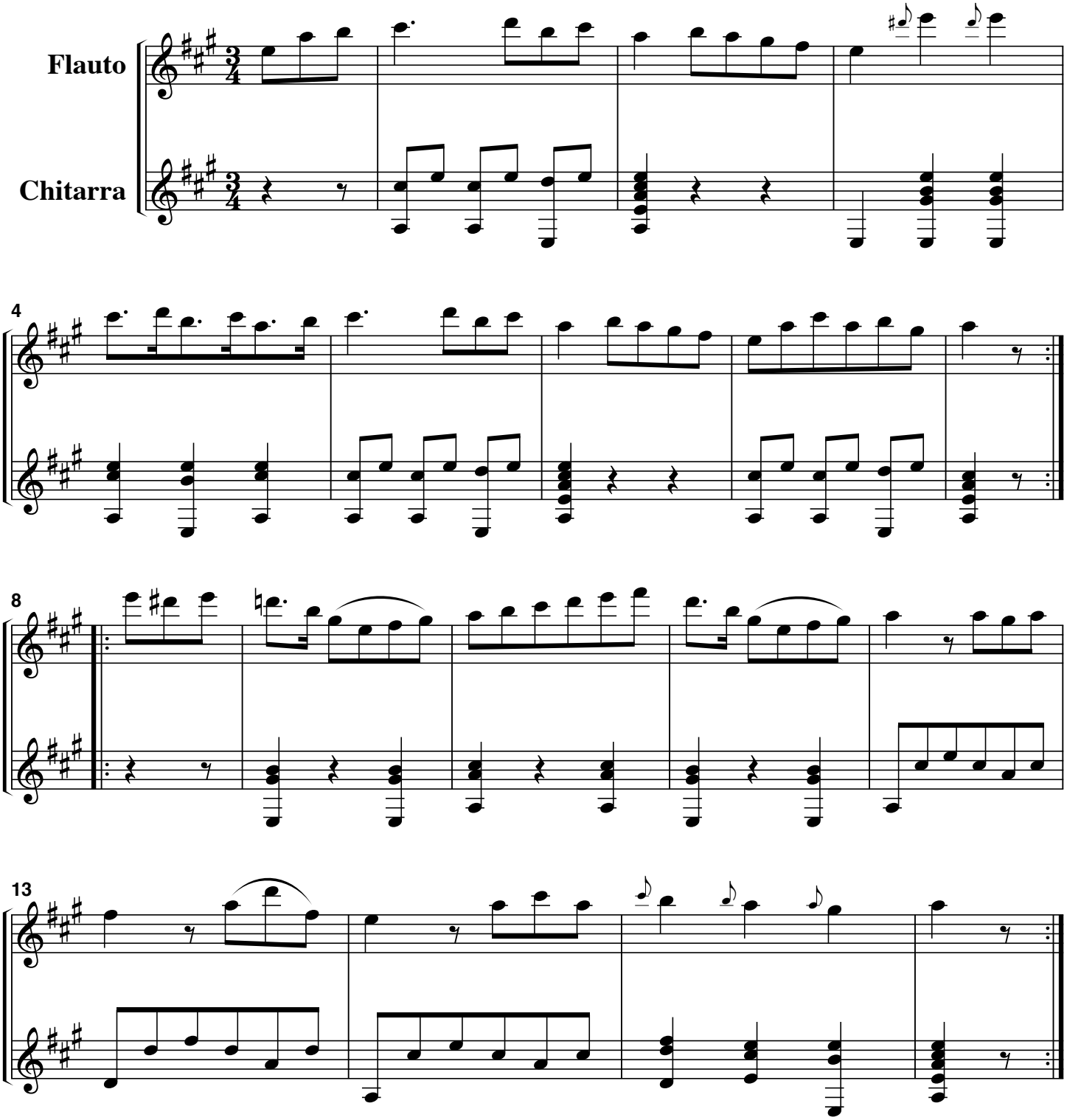

www.gardane • 26 December 2011