LES

Gouttes de Rosée

ANDANTE

MORCEAU CARACTÉRISTIQUE

POUR LA

HARPE

PAR

FÉLIX GODEFROID

Op. 54

(Le même Morceau pour Piano, N. 28549 Net Fr. 1.50 Mk. 1.20

32014

MILAN
Etablissement National et Royal
TITUS RICORDI q^m JEAN

ROME – NAPLES

Net Fr. 1.50 Mk. 1.20

PALERME – LONDRES

Tous droits d'audition, reproduction et d'arrangement réservés.

GRANDI SUCCESSI!

GRAZIANI-WALTER C. Sogno d'un'Odalisca. Pensiero caratteristico. *Op. 216.*

Netti *Fr. 1.50. Mk. 1.20.-*

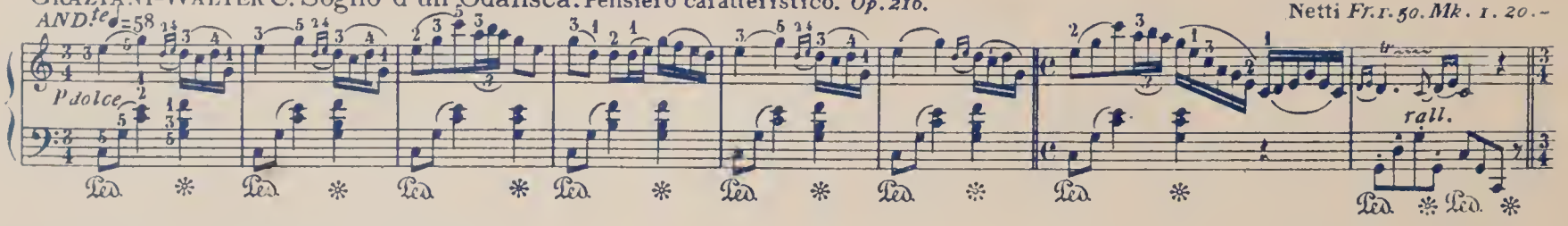

DOUSSAINT. A. Sérénade à ma mie.

Netti *Fr. 1.75. Mk. 1.40.-*

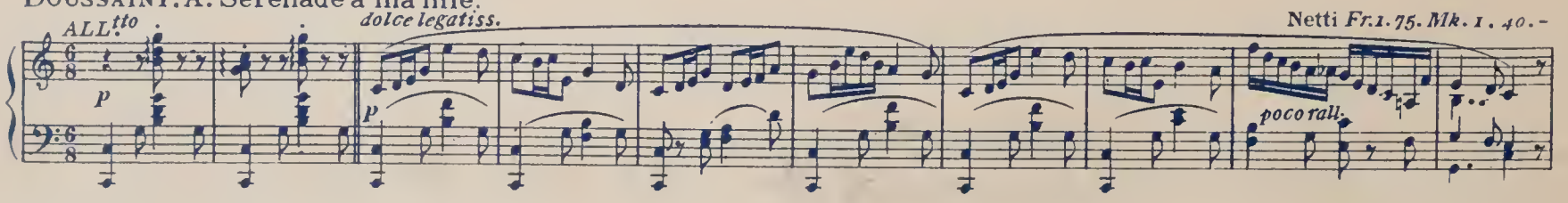

BOSSI A.C. La Fede. Marcia Eucaristica.

Netti *Fr. 1.50. Mk. 1.20.-*

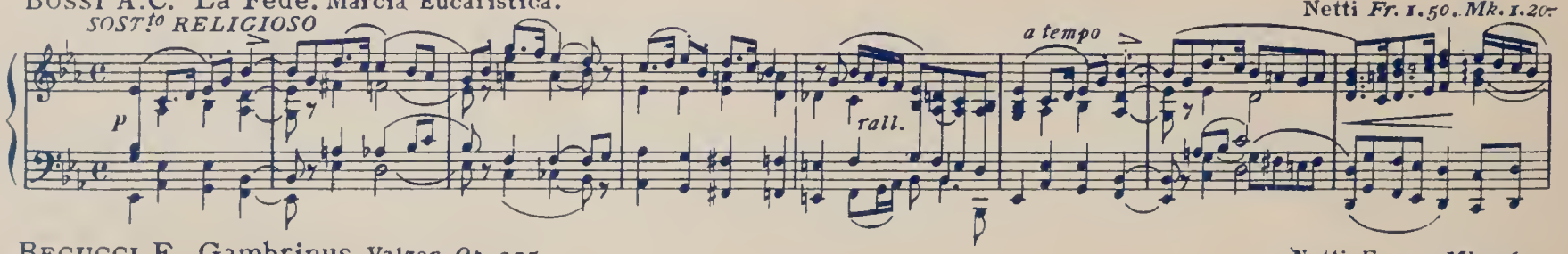

BECUCCI E. Gambrinus. Valzer. *Op. 235.*

Netti *Fr. 2.- Mk. 1.60.-*

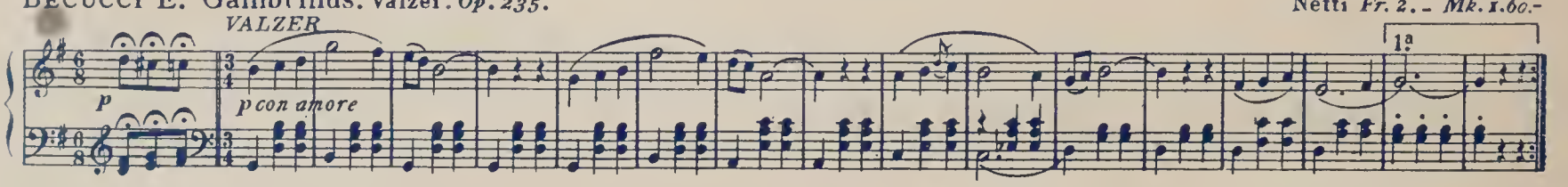

RIVELA E. Carillon.

Netti *Fr. 1.50. Mk. 1.20.-*

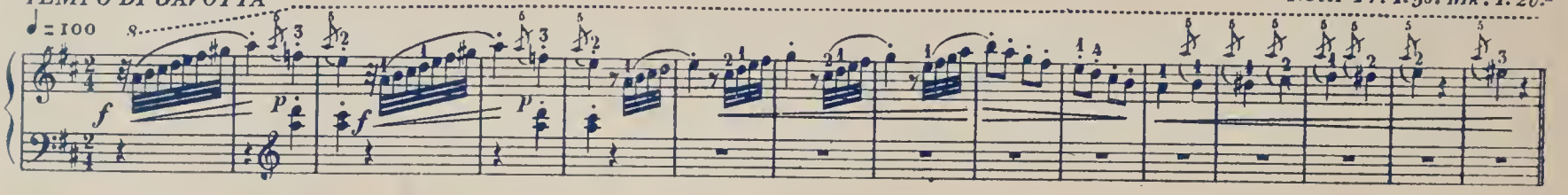

VAN WESTERHOUT N. Farfalle vaganti.

Netti *Fr. 1.50. Mk. 1.20.-*

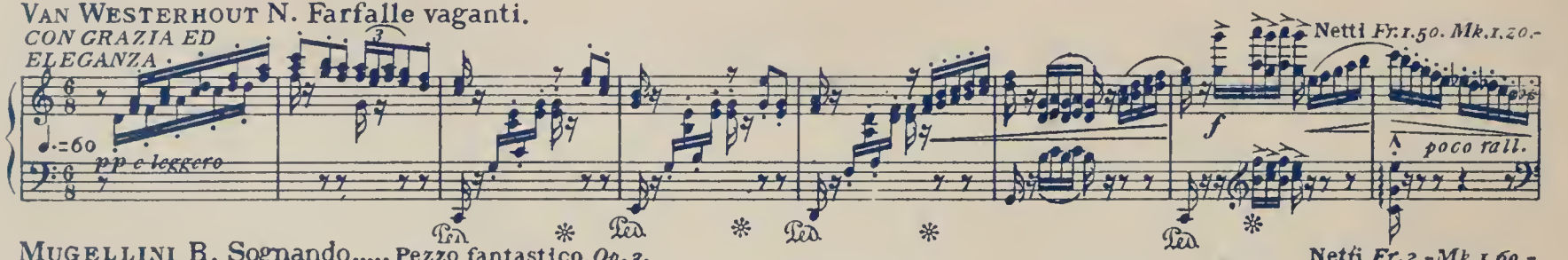

MUGELLINI B. Sognando..... Pezzo fantastico. *Op. 3.*

Netti *Fr. 2.-Mk. 1 60.-*

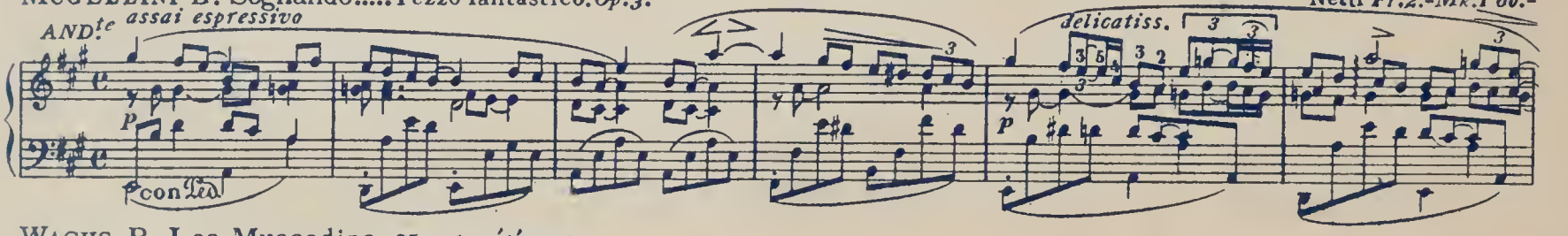

WACHS P. Les Muscadins. Marche élégante.

netti _ Fr. 2.-

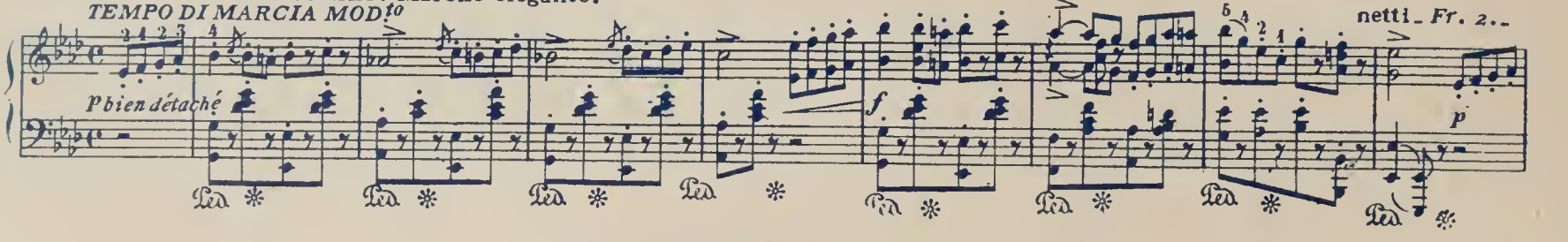

G. RICORDI & C. - *MILANO*
IN VENDITA PRESSO TUTTI I NEGOZIANTI DI MUSICA

N. 12.

LES GOUTTES DE ROSÉE

ANDANTE POUR LA HARPE.

FÉLIX GODEFROID Op: 54.

Andante ma non troppo. ♩ = 100.

HARPE.

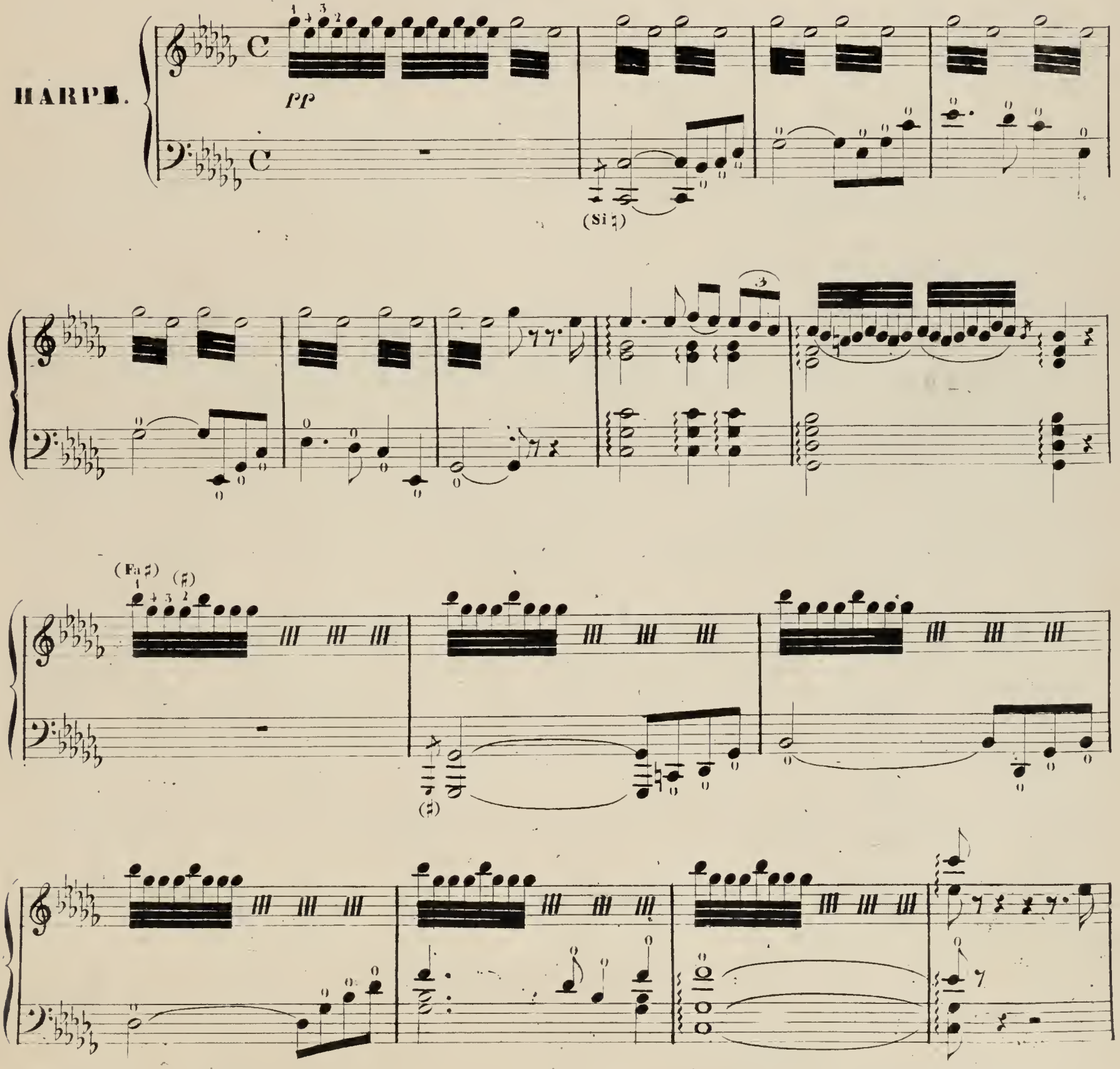

Propriété G. Ricordi et C.

Tous-droits d'audition,
reproduction et d'arrangement réservés.

sonore.

P grazioso.

legg.

ff

rf

rf

rf

rf

rf

f

sf

dim. *e* *rall.*

un poco animato.

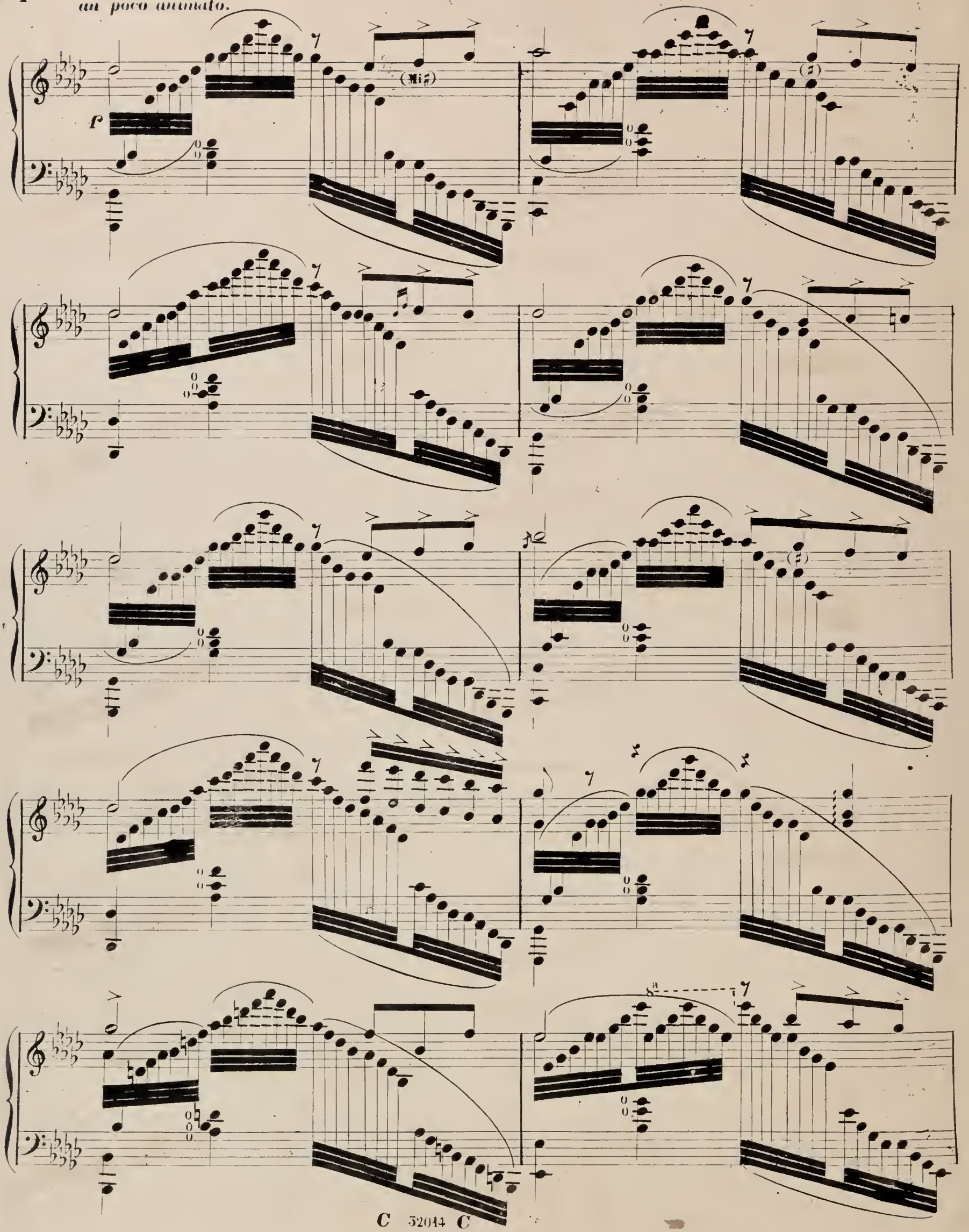

cres.

(Mi:)

con fuoco.

f

p

cres.

con forza.

veloce.

F *P*

(MI♭) (FA♯)

dolcissimo.

(dit)

(mit)

dim.

pp

GRANDI SUCCESSI!

CHIMERI P. Musetta.
MODERATO
con semplicità
legato
Netti *Fr. 1.25. Mk. 1.-*

SMITH S. La Harpe Éolienne. Morceau de Salon. *Op. 11.*
ALL.o BRILLANTE
Netti *Fr. 1.50. Mk. 1.20.-*

WACHS P. Les Diablotins.
ALLEGRETTO
P avec finesse
Netti *Fr. 1.25. Mk. 1.-*

DE SENA G. Bonne nuit. Caprice de genre. *Op. 73.*
(PRIÈRE) ♩=66
AND.no SOSTENUTO
religioso
legato
cres. ed anim.
rit.e dim.
(CHANT DU SOIR)
AND.no SOAVE ♩.=50
Netti *Fr. 1.50. Mk. 1.20.-*

SYKORA F. Fiori italiani. Marcia.
TEMPO DI MARCIA
Netti *Fr. 1.25. Mk. 1.-*

DOUSSAINT A. Marche de l'État-Major.
TEMPO DI MARCIA
Netti *Fr. 1.- Mk. -80.-*

DE CRESCENZO C. Sera felice! Pezzo brillante. *Op. 142.*
ALL.tto
Netti *Fr. 1.- Mk. -80.-*

WIMMER Fr. Unione Italo-Montenegrina. Marcia Militare.
TEMPO DI MARCIA
Netti *Fr. 1.25. Mk. 1.-*

G. RICORDI & C.- *MILANO*
IN VENDITA PRESSO TUTTI I NEGOZIANTI DI MUSICA
N.13