Violoncello

J.S. Bach

Ouverture BWV 1067

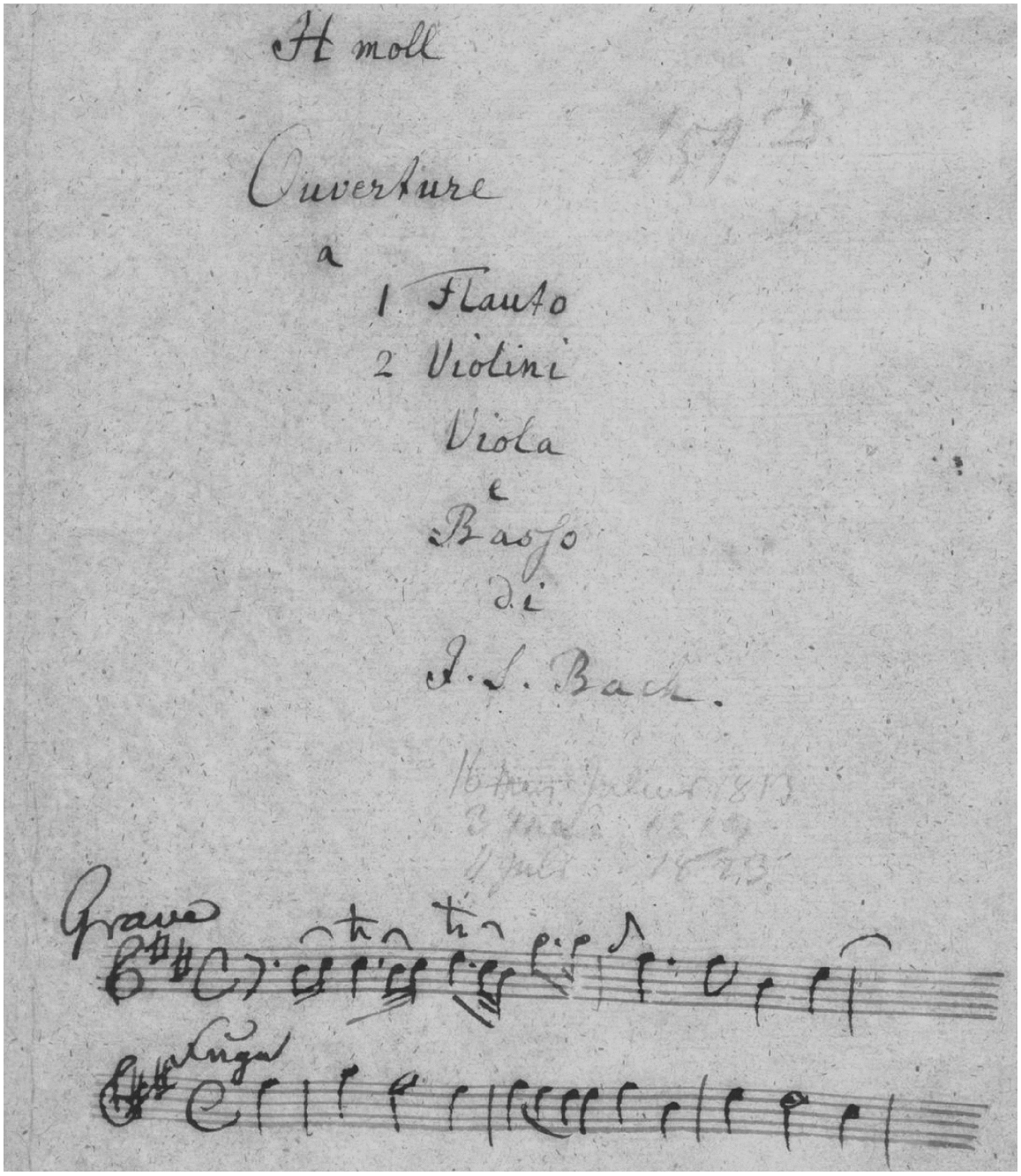

D-B Mus.Ms. 154, 1-6
edited by Brian Berryman

Violoncello
Ouverture

Ouverture BWV 1067

(D-B Mus. ms. Bach St. 154)

J.S. Bach
1685-1750

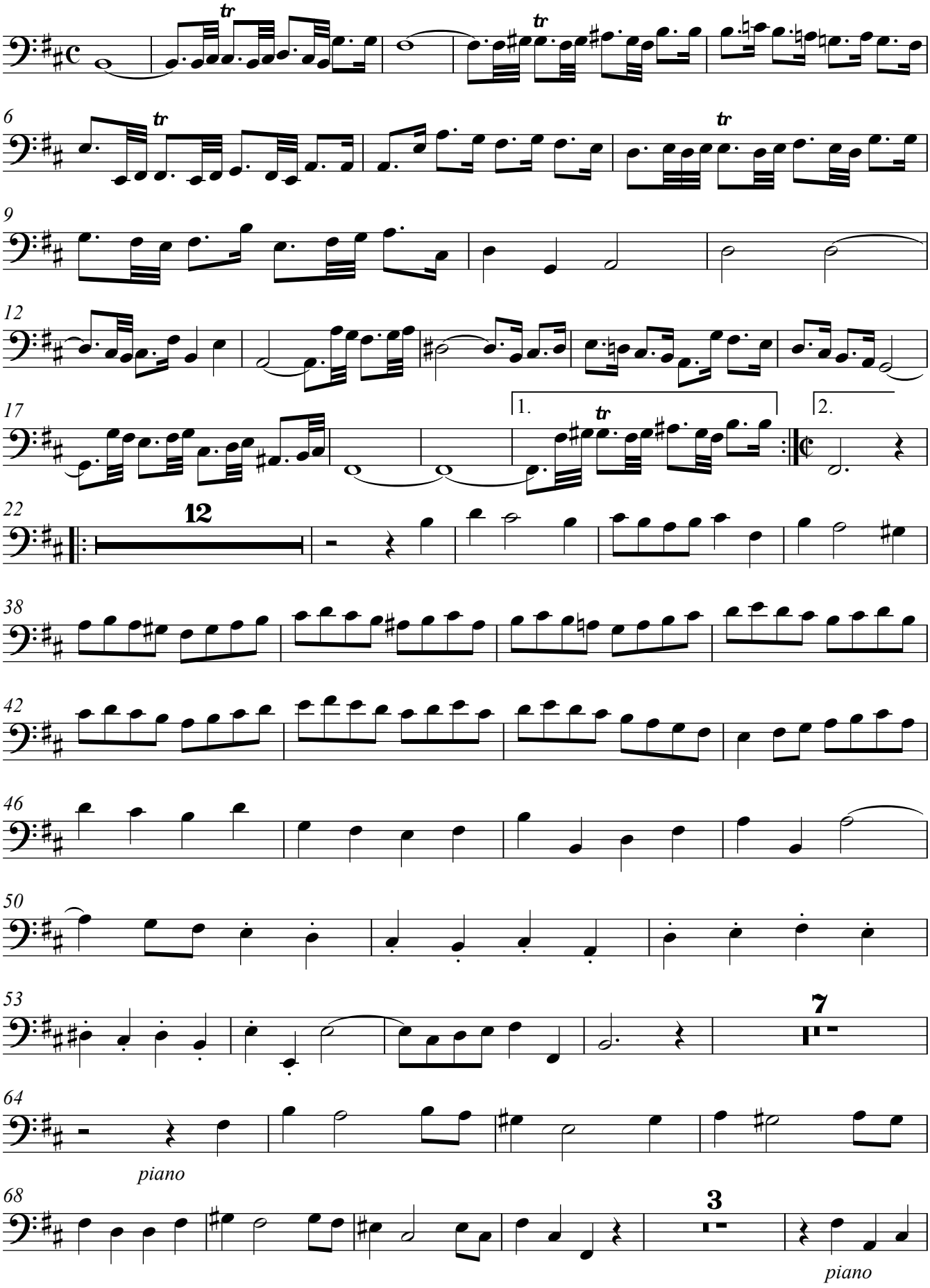

This edition ©2017 Brian Berryman

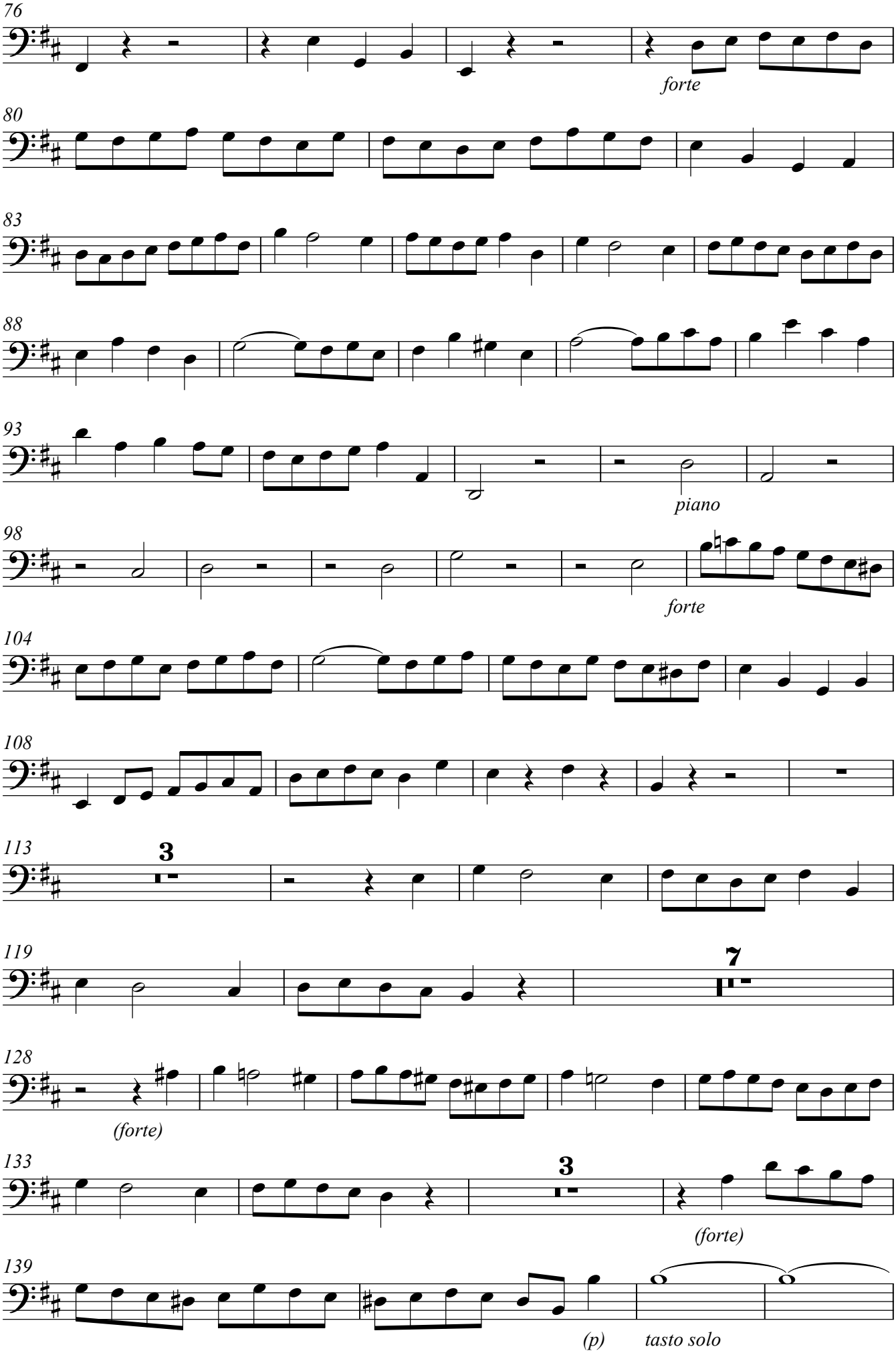
76
forte
80
83
88
93
piano
98
forte
104
108
113
3
119
7
128
(forte)
133
3
(forte)
139
(p)
tasto solo

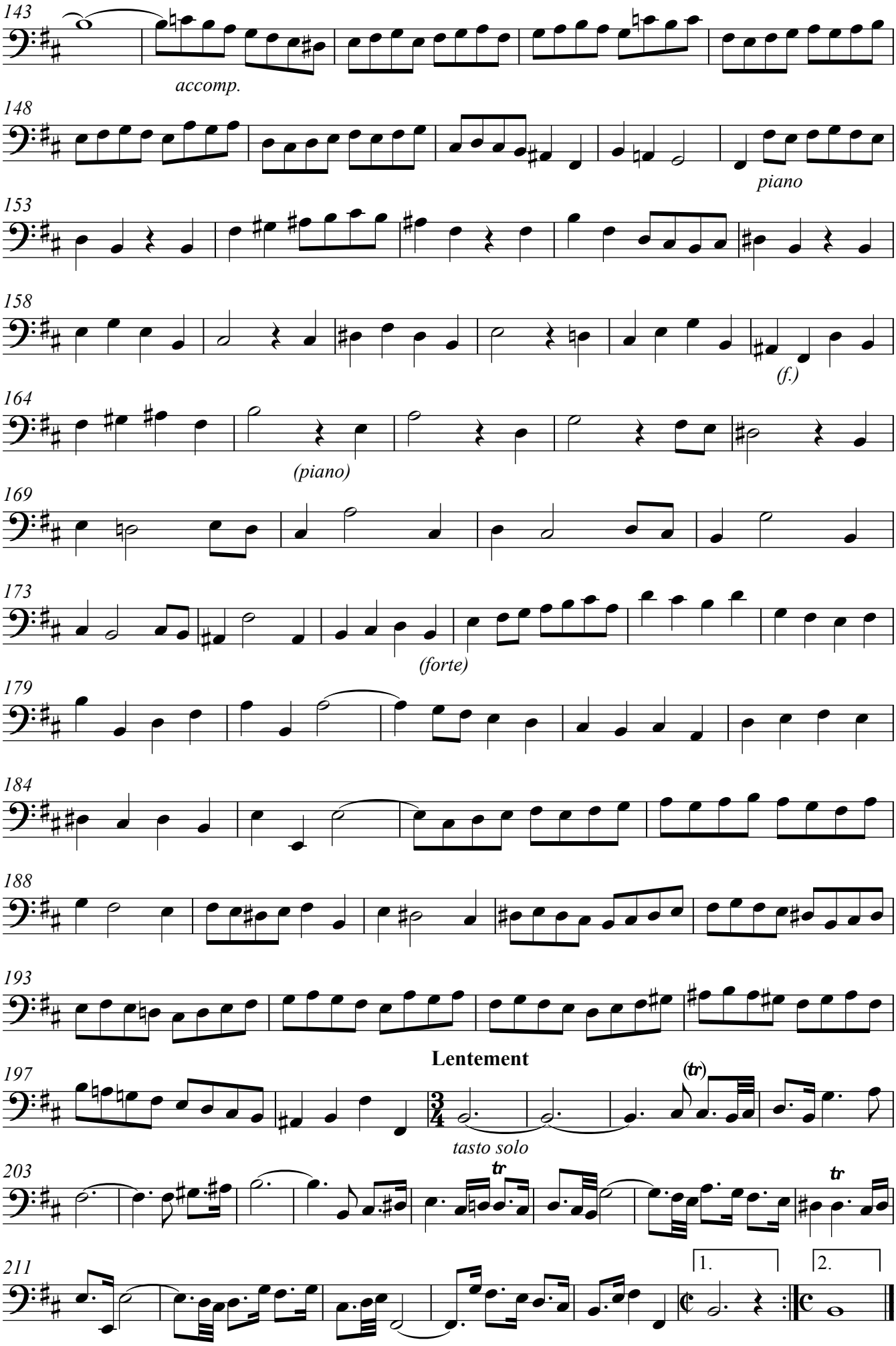
143
accomp.
148
piano
153
158
(f.)
164
(piano)
169
173
(forte)
179
184
188
193
Lentement
197
(tr)
tasto solo
203
tr
tr
211
1.
2.

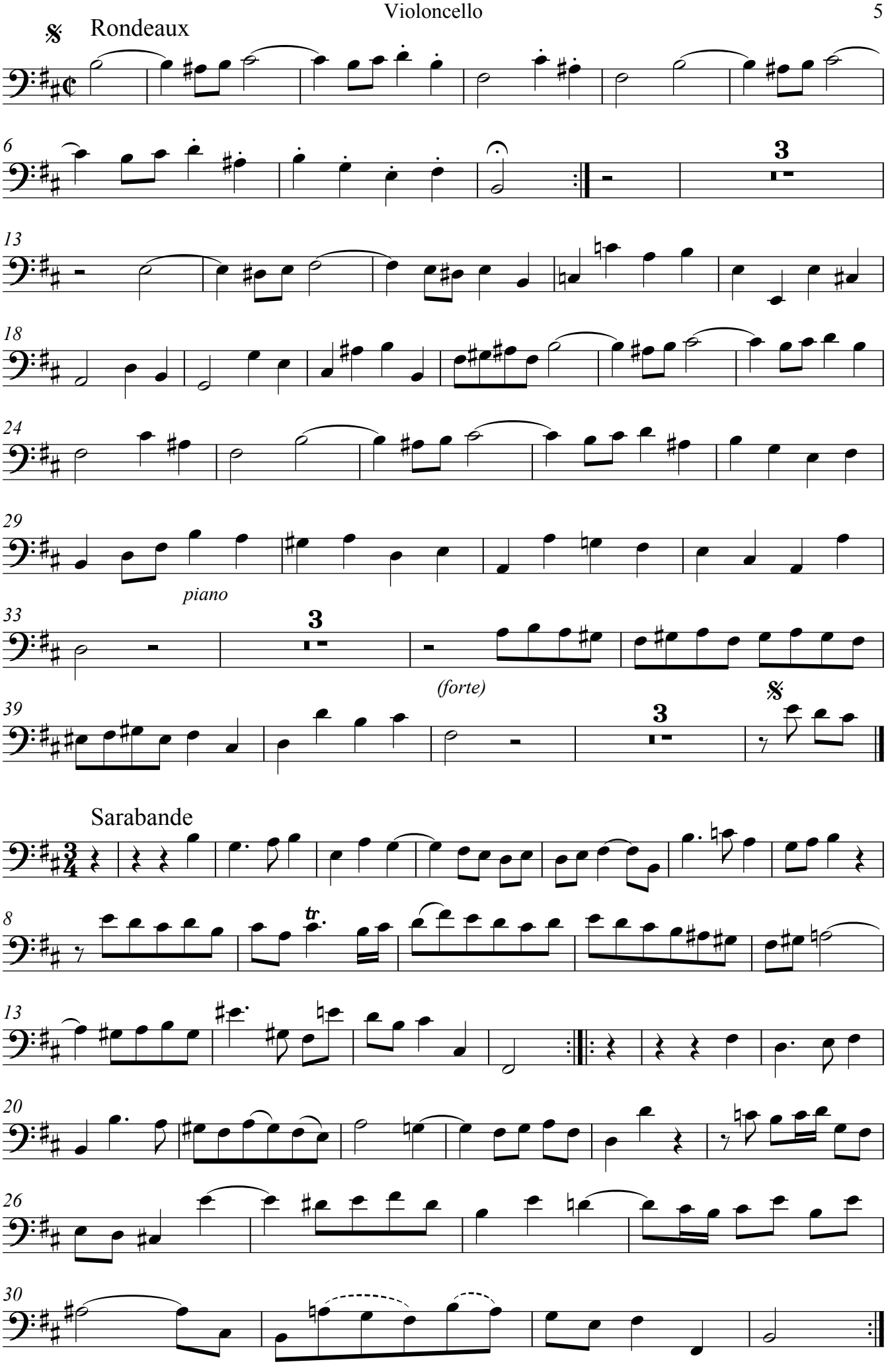
Rondeaux
6
3
13
18
24
29
piano
33
3
(forte)
39
3
Sarabande
8
tr.
13
20
26
30

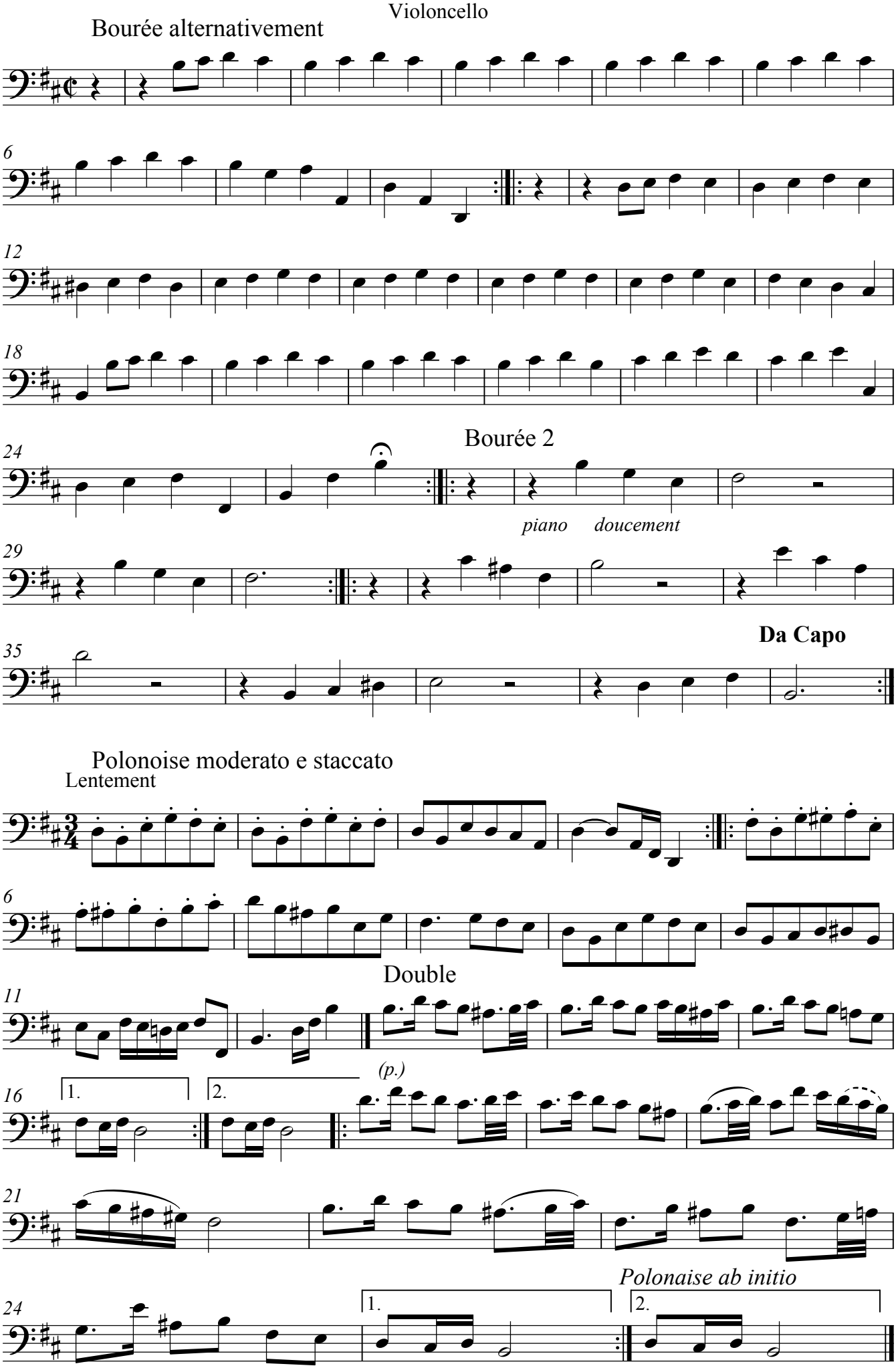
Bourée alternativement
6
12
18
24
Bourée 2
piano doucement
29
35
Da Capo
Polonoise moderato e staccato
Lentement
6
Double
11
(p.)
16
1.
2.
21
Polonaise ab initio
24
1.
2.

Menuet

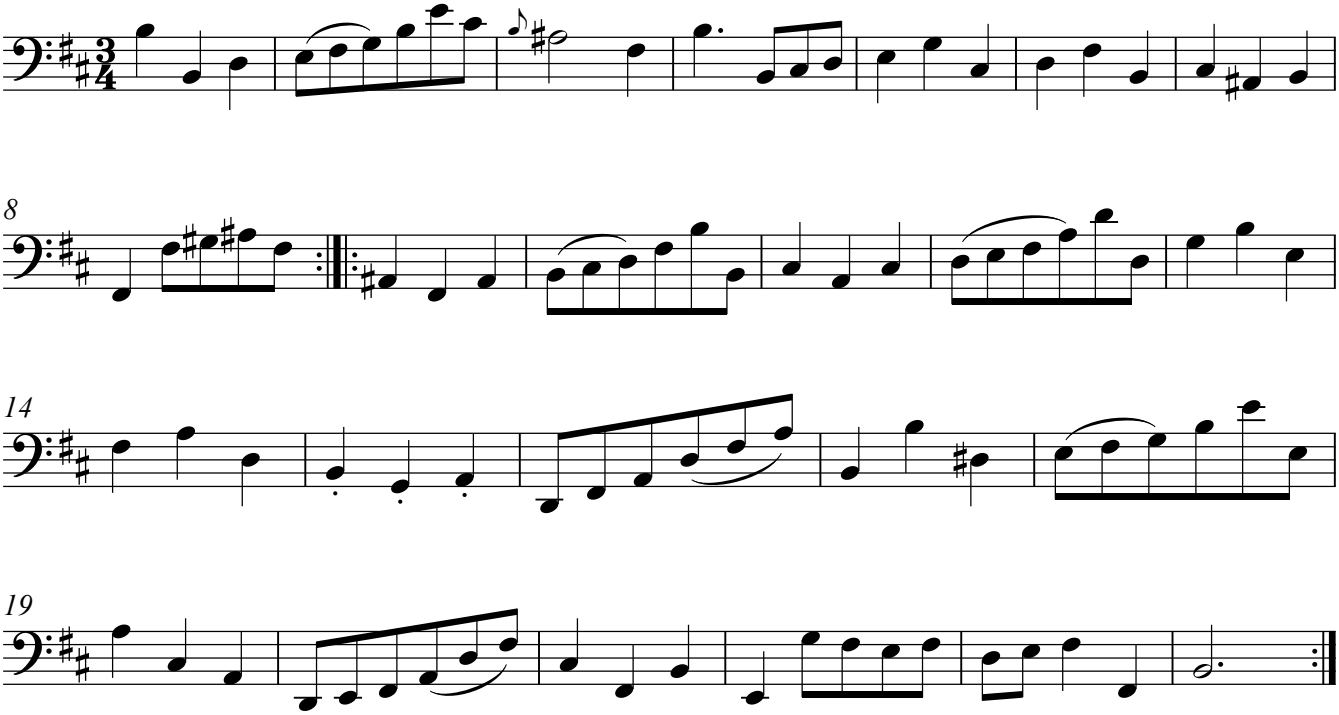

Battinerie
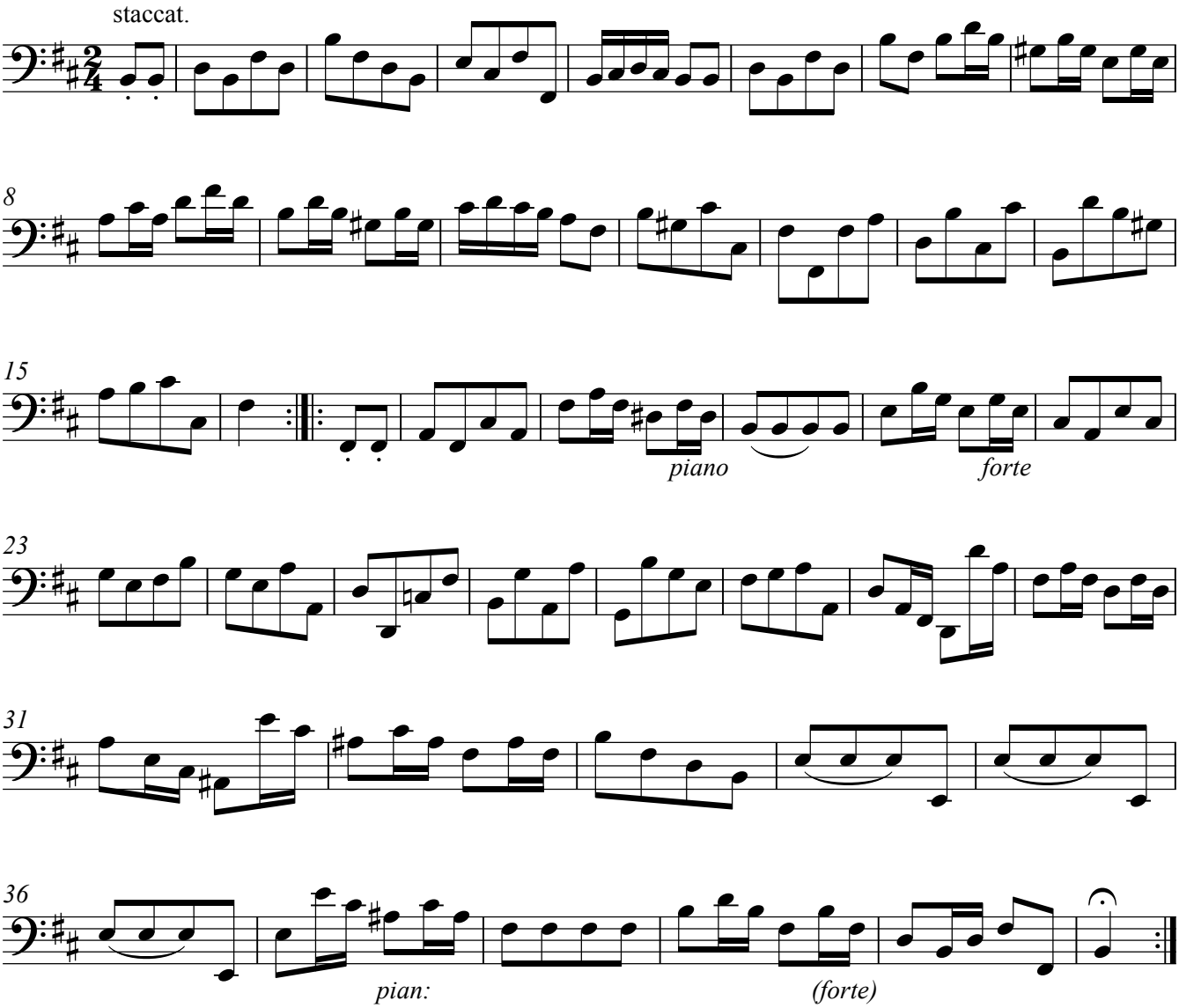
staccat.