J.S. Bach

Ouverture BWV 1067

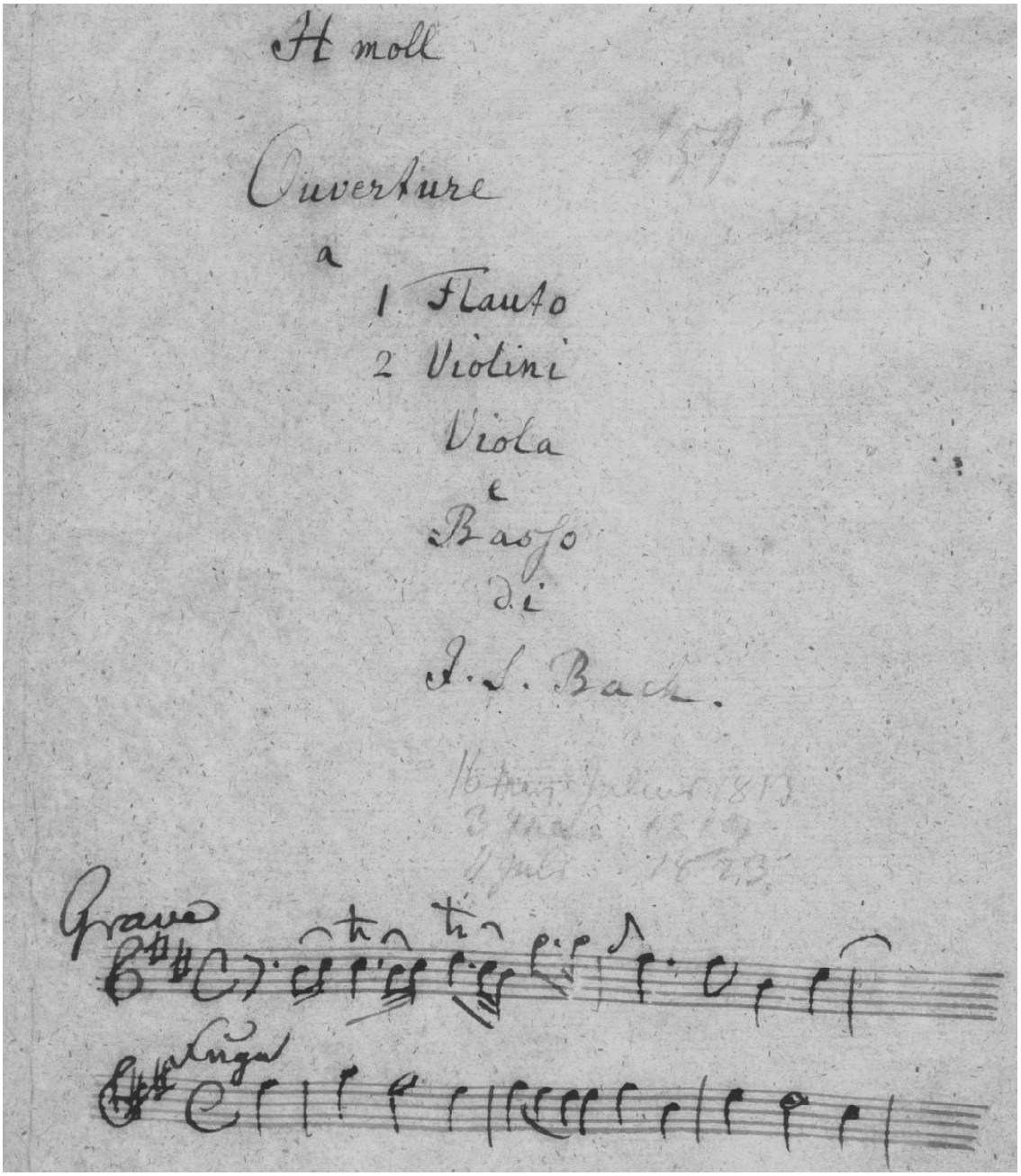

D-B Mus.Ms. 154, 1-6
edited by Brian Berryman

Violin II

Ouverture BWV 1067

(D-B Mus. ms. Bach St. 154)

J.S. Bach
1685-1750

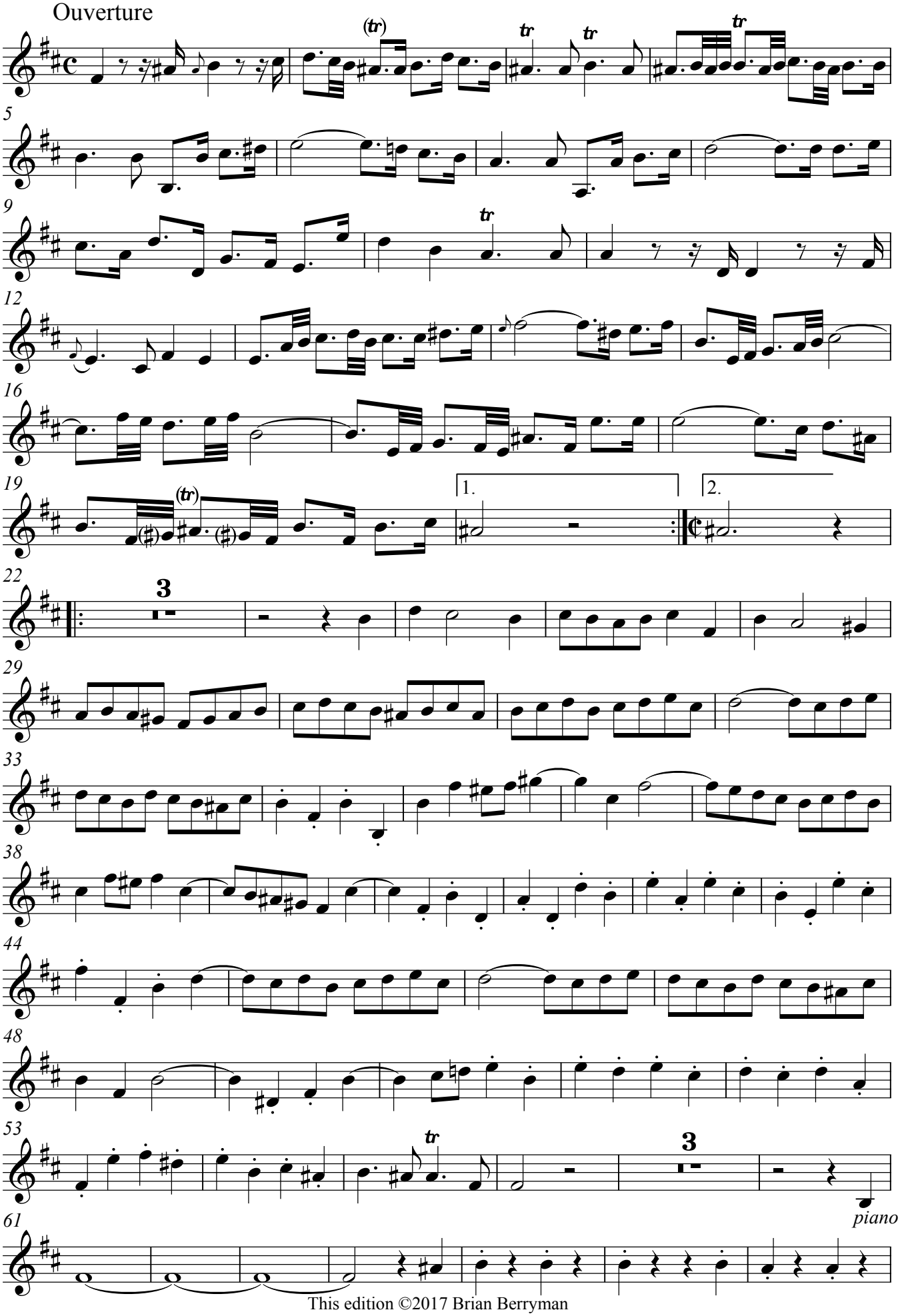

This edition ©2017 Brian Berryman

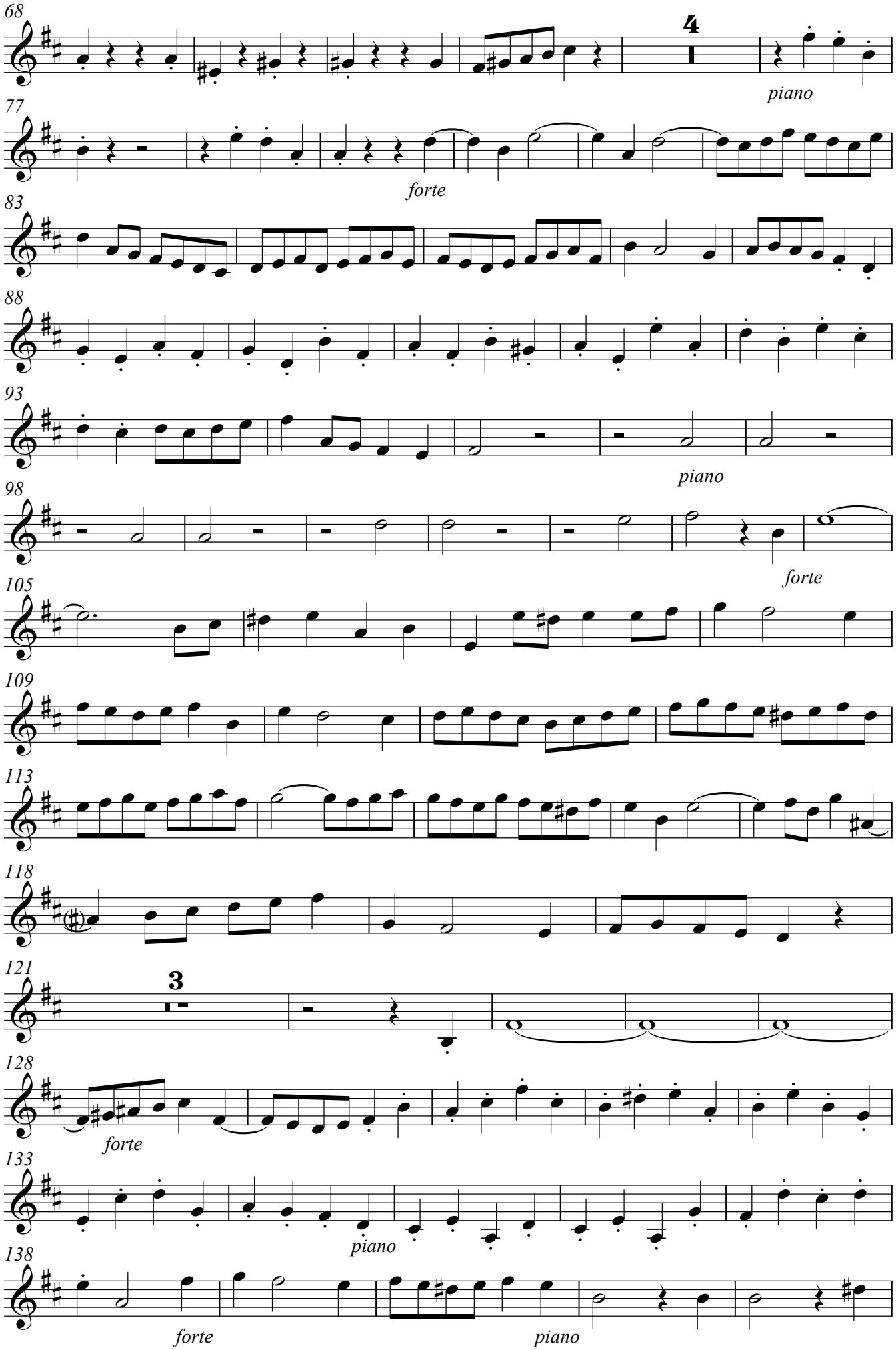
68
4
piano
77
forte
83
88
93
piano
98
forte
105
109
113
118
121
3
128
forte
133
piano
138
forte
piano

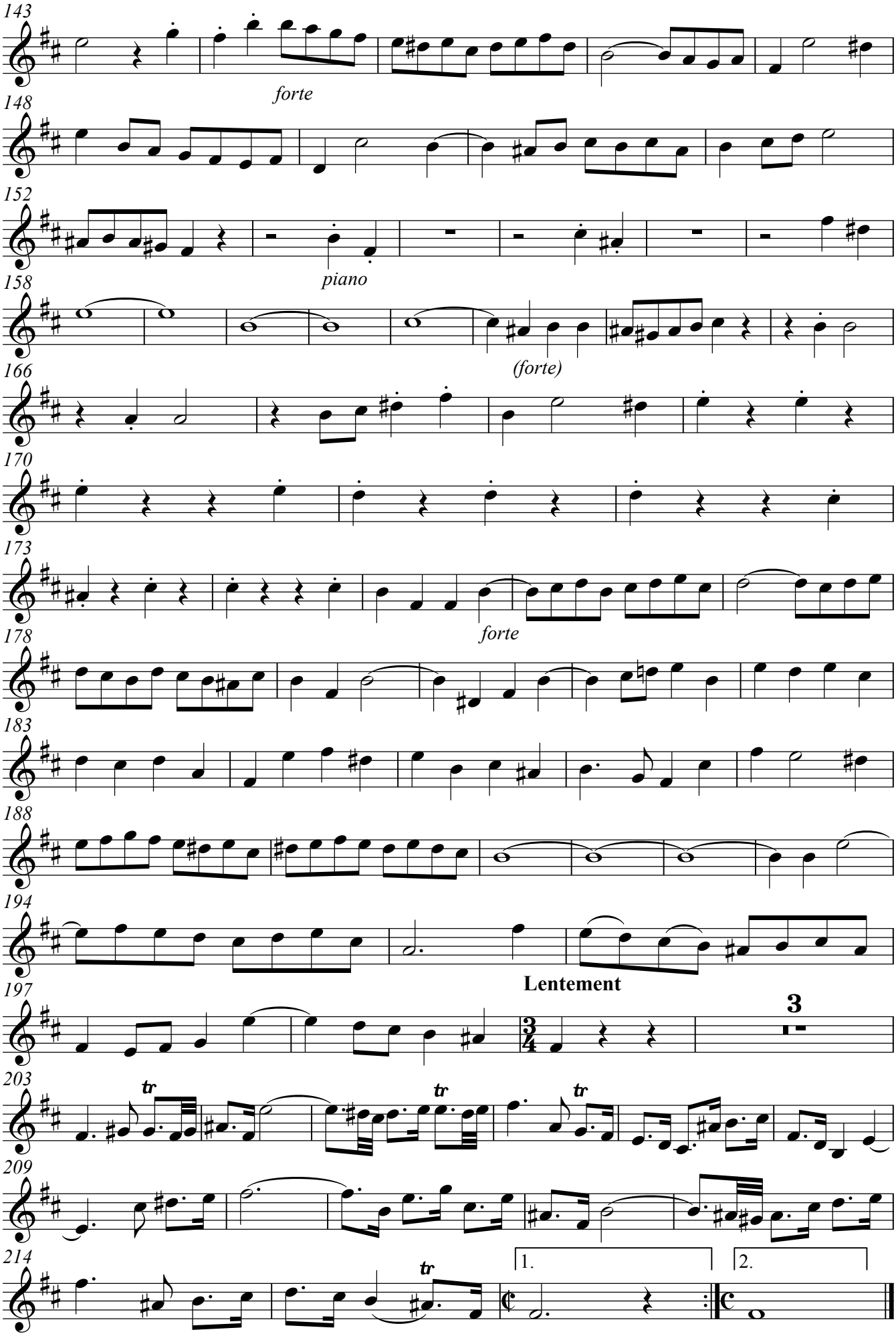
143
forte
148
152
piano
158
(forte)
166
170
173
forte
178
183
188
194
197
Lentement
3
203
tr
209
214
1.
2.

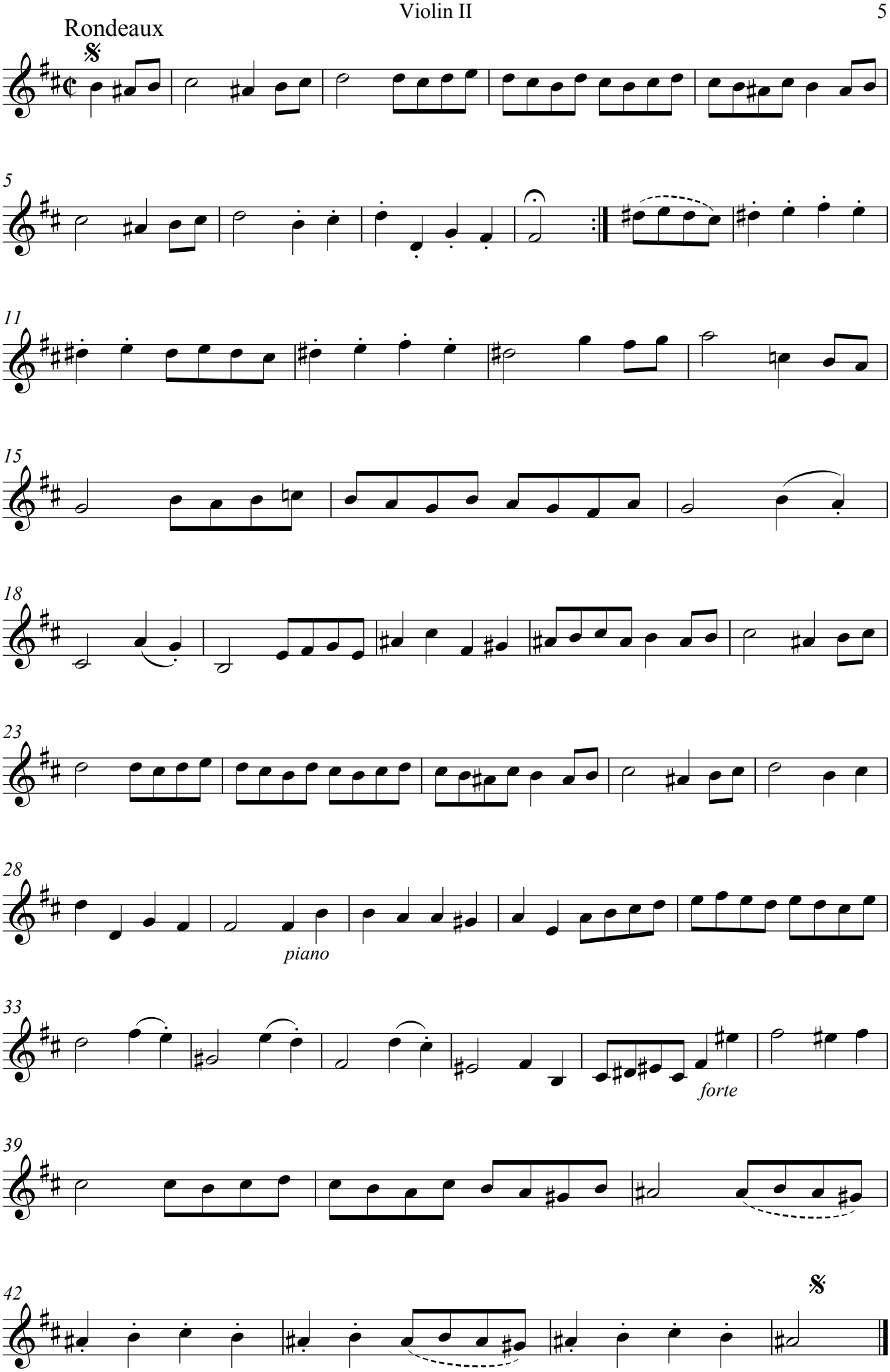
Rondeaux
5
11
15
18
23
28
piano
33
forte
39
42

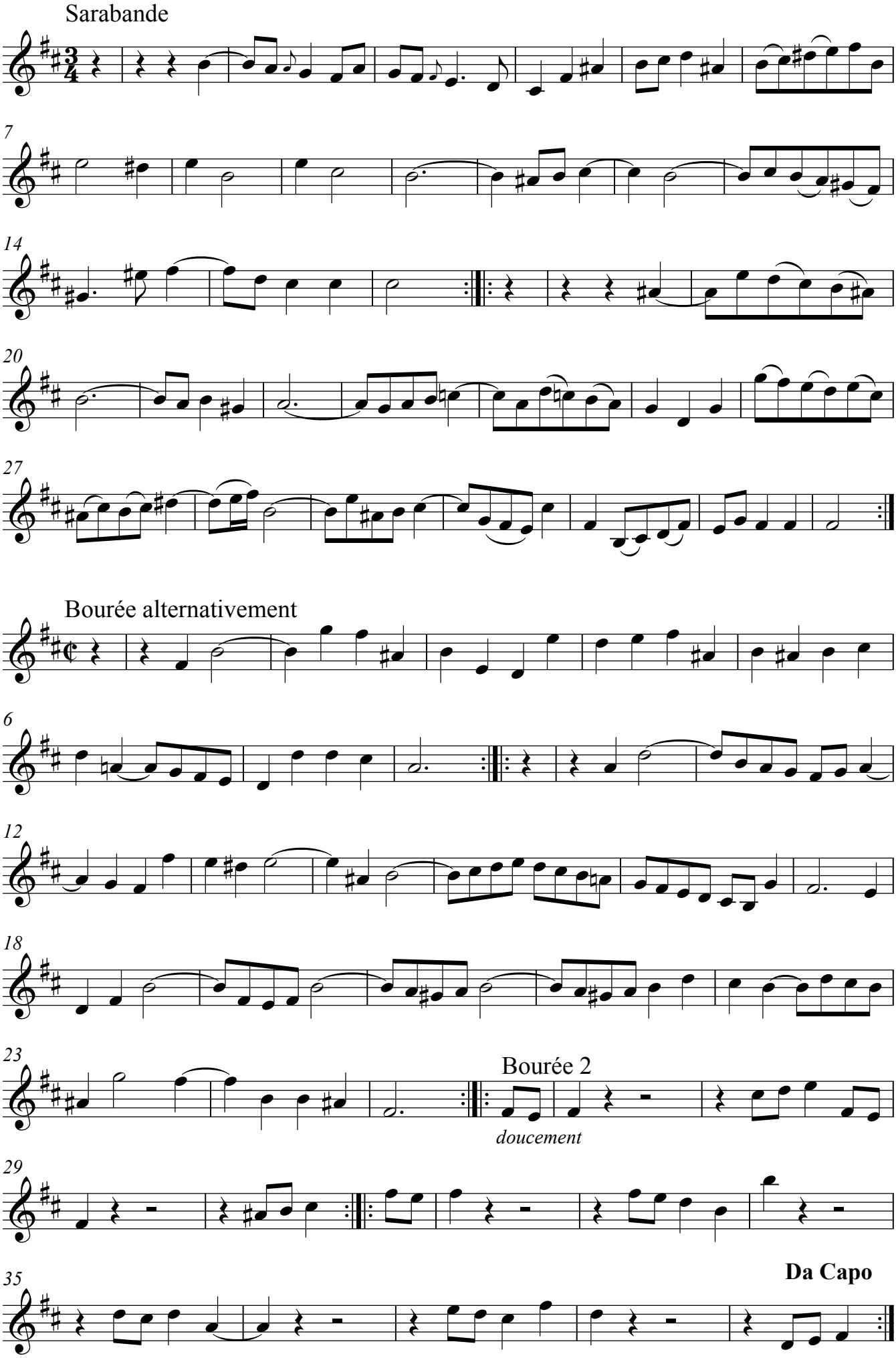
Sarabande
7
14
20
27
Bourée alternativement
6
12
18
23
Bourée 2
doucement
29
35
Da Capo

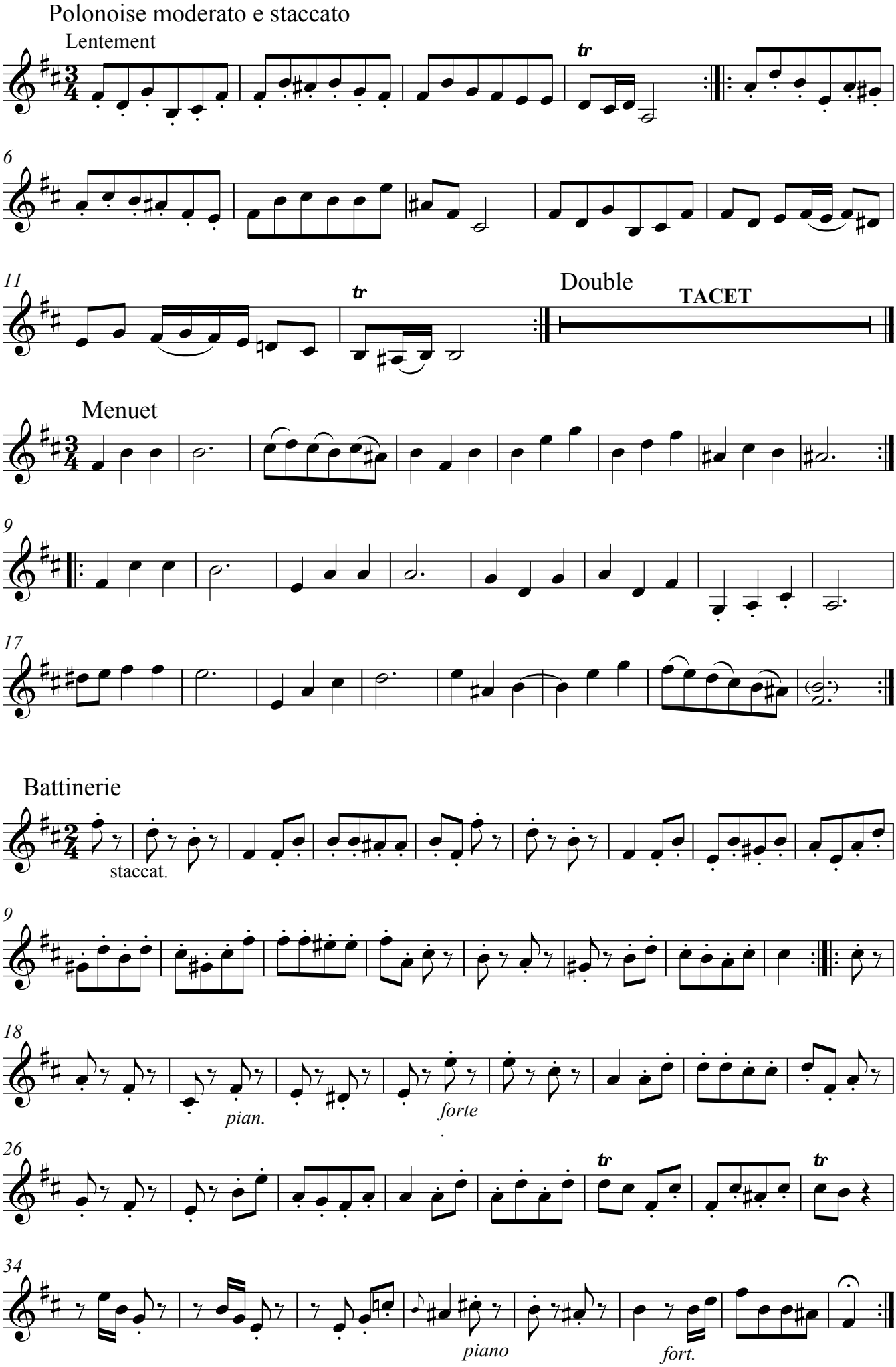
Polonoise moderato e staccato
Lentement
tr
6
11
tr
Double
TACET
Menuet
9
17
Battinerie
staccat.
9
18
pian.
forte
26
tr
tr
34
piano
fort.