Symphony No. 1

v G2a

I

William Boyce

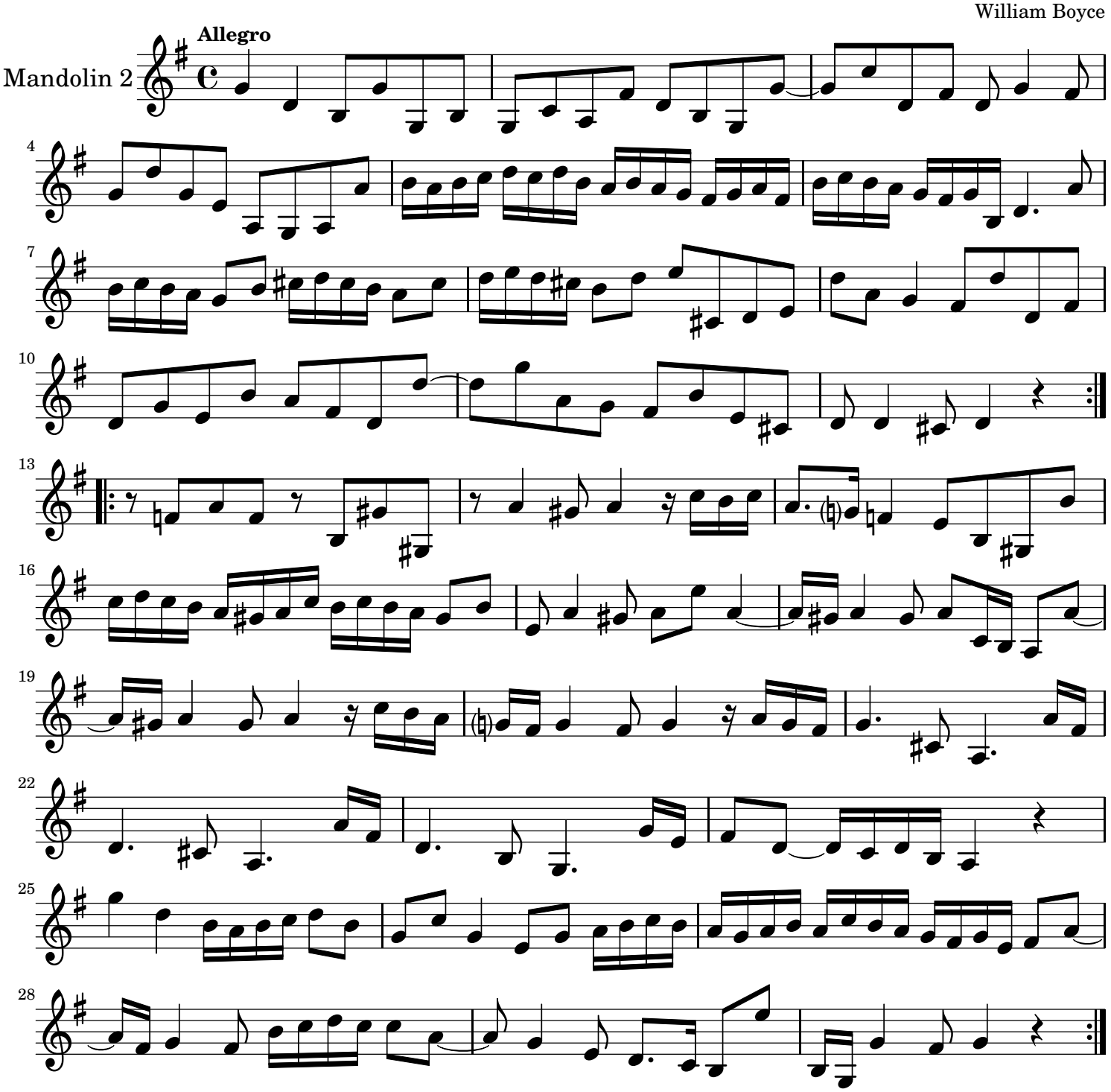

II

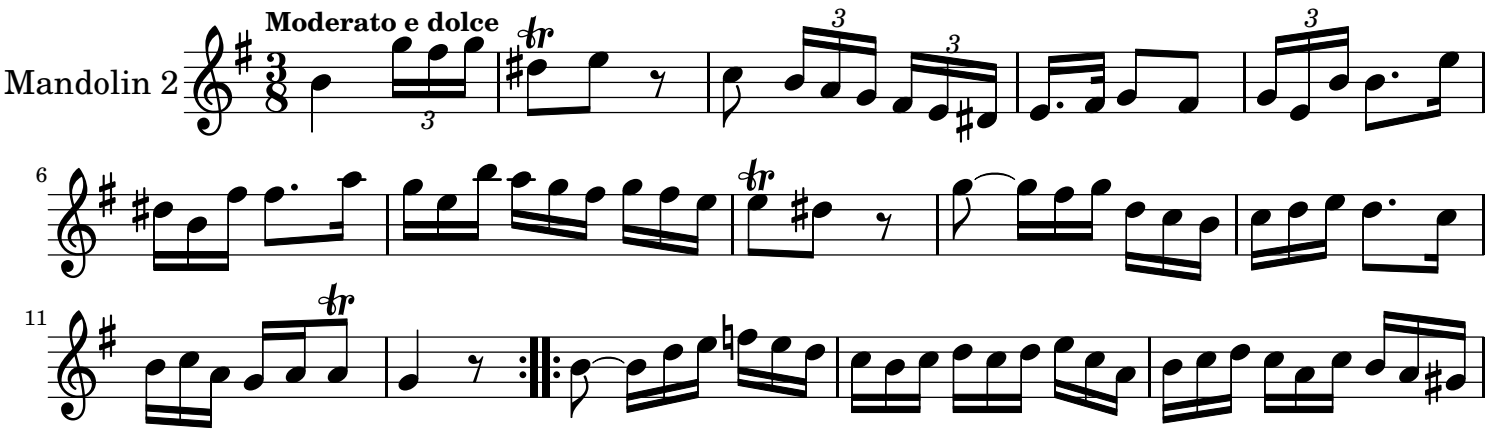

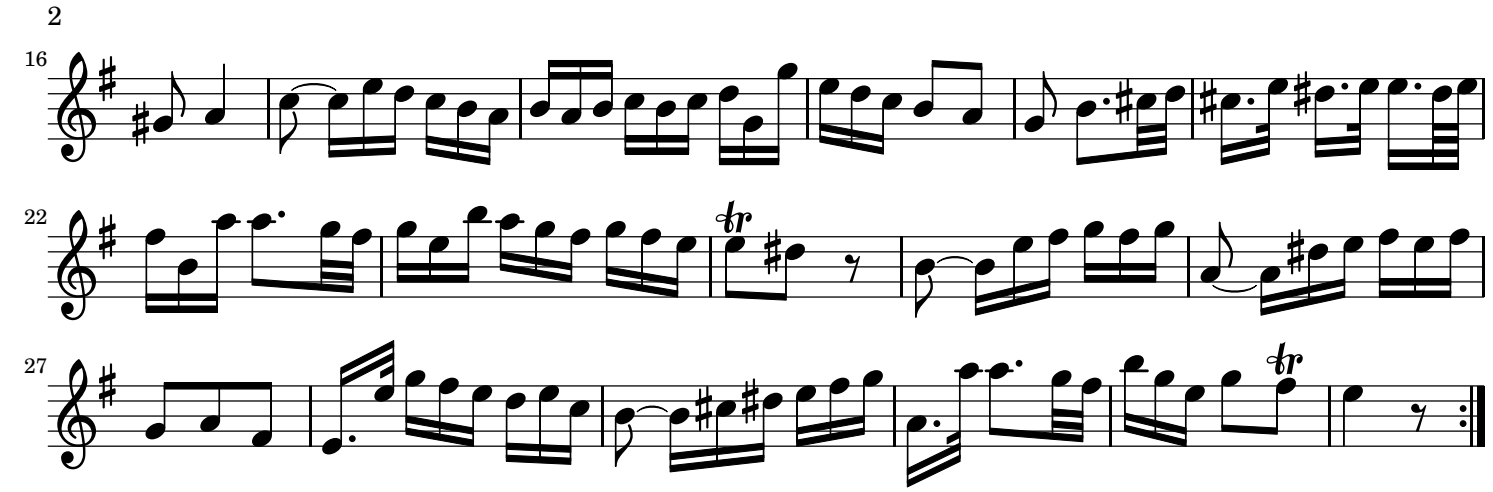

III

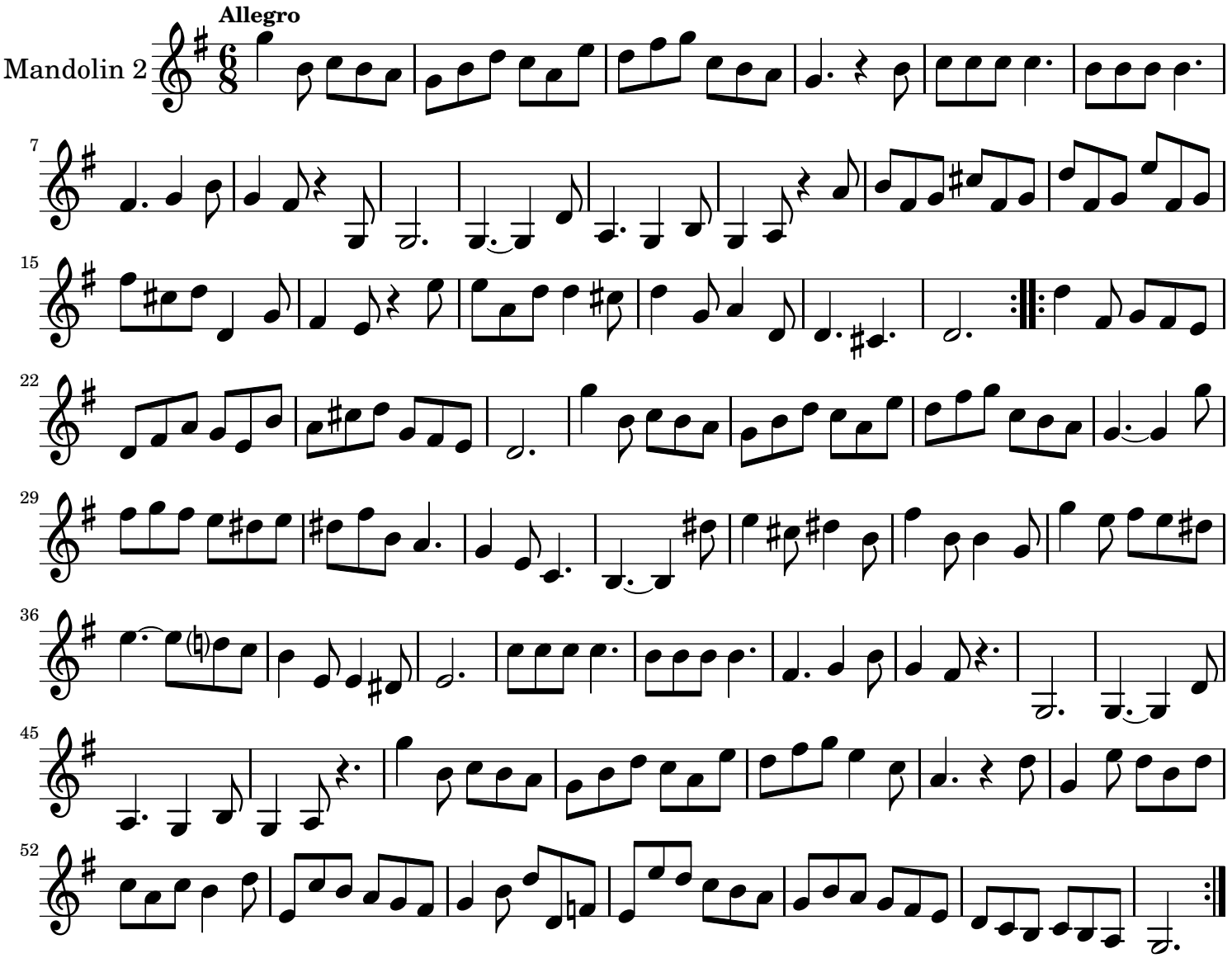

Edited from the original key of Bb for mandolin orchestra by Dominic Shann 2013