

R. P. F.  
**SPIRIDIONIS**  
a Monte Carmelo  
NOVÆ  
**INSTRUCTIONIS**  
pro  
Pulsandis Organis, Spinettis, Manu-  
chordiis &c.  
**PARS SECUNDA**  
dedicata  
**REVERENDISSIMO**  
PATRI M<sup>gro</sup>  
**P. MATTHÆO**  
**ORLANDO**  
totius Ordinis Carmelitarum Prio-  
ri GENERALI.

Joh. GEORGII

1672.

Seuffert fecit Bambergæ

MB 4° 217 (2)

# REVERENDISSIME PATER.

Consultè promptoq; animi affectu,  
SECUNDAM hanc, Operis mei PARTEM, in tu-  
is pono manibus, utpotè quæ tua alioquin est. Te  
enim jubente, in lucem prodit, quæ forsitan sub ob-  
scuris adhuc detineretur latebris. Cui enim potio-  
ri jure nuncupari debeat, nisi illi, qui in hujus disci-  
plina Palæstra versatissimus? Tibi inquam, in quo  
veluti in liberalium Artium, ac sacrarum litterarum  
penu, totius fermè Scibilis peritia reconditur.  
Tibi equidem, quia Carmelitani Ordinis glo-  
ria sedulo studes amplificanda: Totus solli-  
citus de ipsa contra adversariorum insultus  
tuenda, et apud Ordini benevolos propagan-  
da. Hoc abs dubiè Summus Pontifex  
CLEMENS X. in te agnoscens, pro ma-  
jori Ordinis nostri Bono, Te iteratò ad sex-  
cennium in Generalatus Officio confirmare  
ac continere voluit. Faxit Deus, ut diutissimè  
Tibi, Bono Ordinis, mihiq; vivas & perennes.  
Dabam Bambergæ in nostro Carmelo St.  
Theodori, 14. Junii, 1671.

*Reverendissima Paternitatis Tuæ*

*In Christo filius Obedientissimus*

*Fr. Spiridion à monte Carmelo,  
provin: Allemanniæ Superioris Alumnus.*

# INDEX SECUNDÆ PARTIS.

64. Passaggia selecta.

60. Variationes

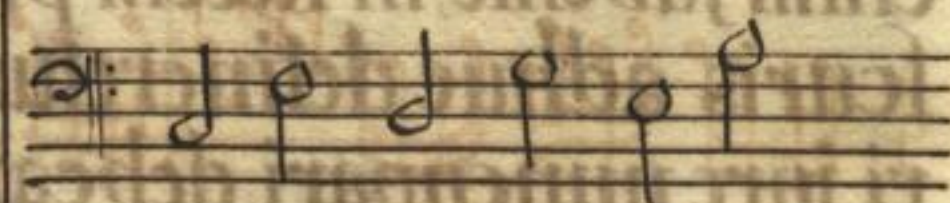

60. Variationes

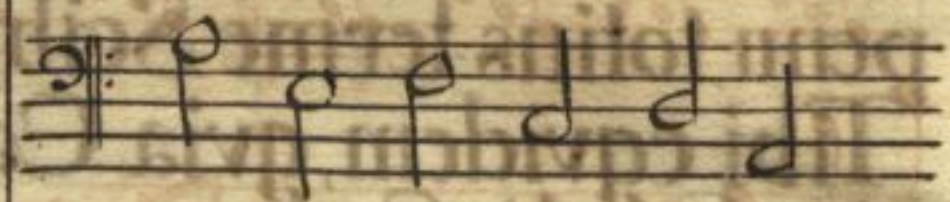

super

60. Variationes

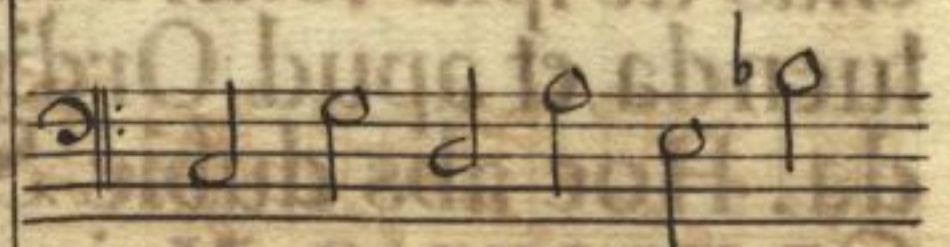

60. Variationes

10. Canzonetta.

7. Toccatina.

2. Gagliarda,

4. Correnta,

H.F.

Incipiunt Passaggia selecta, brevia, ad instar Cadenziarum, per omnes claves transponenda, et iisdem perquam aptè ad libitum Pulsantis Organa, quandoque inferenda.

1.

2.

3. aliter.

4.

5.

2.

6.

7.

8.

9.

10.

10.

11.

12.

13.

14.

15.

16.

4.

17.

18.

19.

20.

21.

22.

23.

24.

25.

26.

27.

28.

6.

29.

30.

31.

32.

33.

34.

8.

41.

42.

43.

44.

45.

46.

47.

48.

49.

50.

51.

52.

10.

53.

54.

55.

56.

57.

58.

59.

60.

61.

62.

63.

64.

mitk. 11

1. 76  
343

2. 3.

4. 5.

6. 7.

8. 9.

10. 11. *Aller.*

12. 13.

14. 15.

16. 17.

18. 19.

20. 21.

22. 23.

343

18.

13. 14.

15. 16.

17. 18.

19. 20.

21. 22.

23. 24.

37. 38.

39. 40.

41. 42.

43. 44.

45. 46.

47. 48.

12. 13.

14. 15.

16. 17.

18. 19.

20. 21.

22. 23. 24.

24.

25.

26.

27.

28.

29.

30.

31.

32.

33.

34.

35.

28.

13. 14.

15. 16.

17. 18.

19. 20.

21. 22.

23. 24.

25. 26.

27. 28.

29. 30.

31. 32.

33. 34.

35. 36.

30.

37.

38.

39.

40.

41.

42.

43.

44.

45.

46.

47.

48.

49.

50.

51.

52.

53.

54.

55.

56.

57.

58.

59.

60.

Canzonetta 1.

Canzonetta 2.

## Canzonetta 3.

## Canzonetta 4.

Canzonetta 5.

Canzona 6.

Canzonetta 7.

Canzonetta 7.

Canzonetta 8.

Canzonetta 8.

Canzonetta 9.

Canzonetta 10.

Toccatina 1.

Toccatina 2.

Toccatina 3.

Toccatina 4.

Toccatina 5.

Toccatina 6.

Toccatina 6

Toccatina 7.

Toccatina 7

Gagliarda 1.

Gagliarda 2.

Corrente 1.

Corrente 3.

Corrente 2.

Corrente 1.

Corrente 3.

Corrente 4.

FINIS.