

1. SATS
Vivace (♩ = 216)

1

Clara Johs. Legarth (wisen)
Suite for 2 flutes & cello

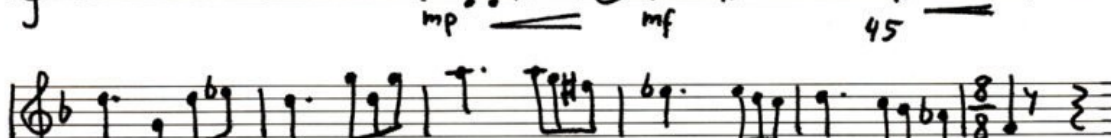
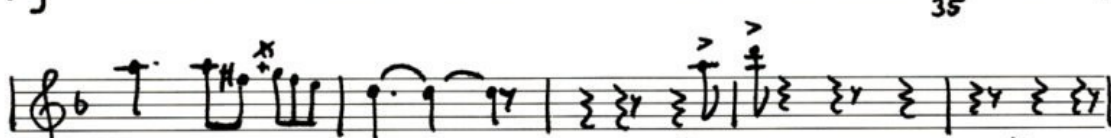
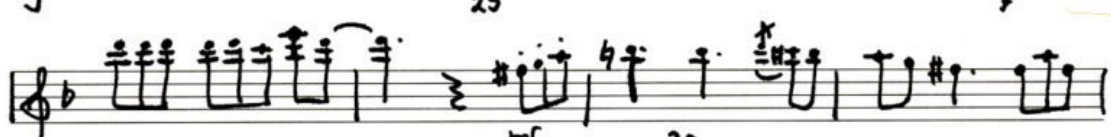
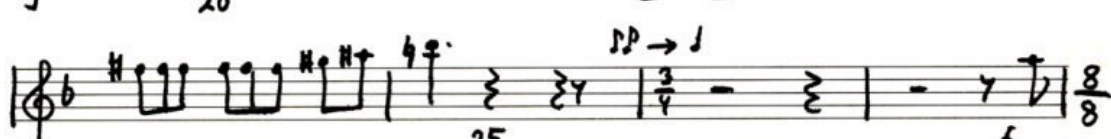
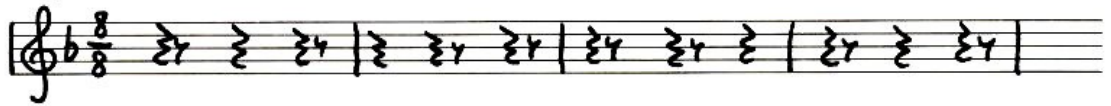

50

FLI

Three empty musical staves, each consisting of five horizontal lines, positioned below the main score.

FLI

Suite)

2. SATS

Andantino (♩ = 80)

tranquillo

(3)

Measure numbers: 5, 10, 15, 20, 25, 30, 35, 40, 45.

Dynamics: *mf*, *p*, *mp*, *f*, *pp*.

Performance markings: *(solo)*, *(=>) mp*.

Tempo/Character markings: *tranquillo*, *sereno*.

FLI

Suite)

4

mp

mp 50

mp 55

mf 60

mp 65

p

FLI

3. SATS

Andante (♩. = 88)

(5)

mf

2 f > mf 5

f (ma dolce) 10

mf

f 15

20

25

mf f mf 30

poco a poco dim.

p 35

FLI

(Suite) 4. SATS
Allegro energico (♩ = 104)

(6)

FLI

(suite)

(7)

FL. I

(suite)

8

cantabile

mp

90

f

95

ff

100

FL I

1. SATS
vivace (♩ = 216)

1

Udo Soko. Legato wesen
Suite for 2 players og cello

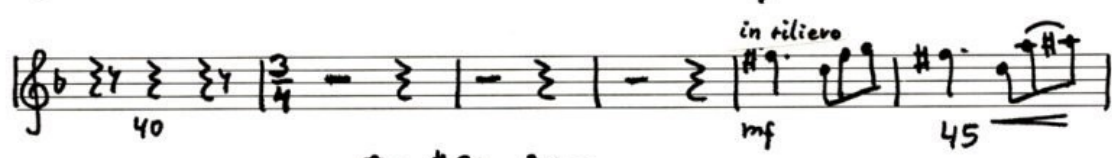
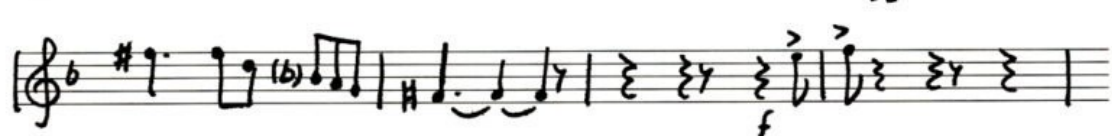
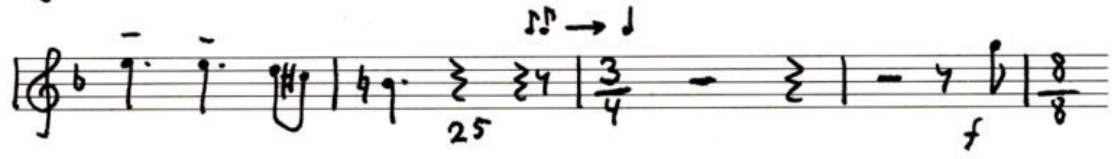
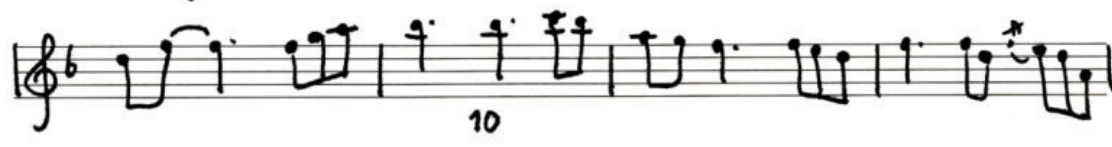

FL2

(Suite)

12

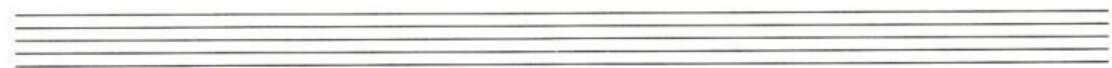

FL 2

(Suite) 2. SATS
Andantino (♩ = 88)
tranquillo

(3)

mp

sostenuto

p

10

15

p

mf

20

3

(mf)

mp

25

p

mf

30

pp

p

35

mf

mp

40

FL2

(Suite)

(4)

Four sets of empty musical staves for practice or continuation.

FL. 2

3. SATS

Andante (♩ = 88)

(5)

FL 2

suite)

4. SATS

Allargo energico (♩ ≈ 104)

(6)

FL. 2

(suite)

(7)

FL. 2

(suite)

18

Seven empty musical staves for notation.

FL. 2

1. SATS
Vivace (♩=216)
marcato

1

Nils Joha. Lejonh. Iversen
Suite for 2 fløter og cello

VCL

pesante

mp

45

50

55

f

mf

70

75

80

ff

8/8

3/4

6/8

VCL

(Suite) 2. Satz
Andantino (♩ = 88)
tranquillo

(3)

VCL

(Suite)

(4)

sostenuto e sonore

p mf p 50 55 mp 60 65 pizz arco p

VCL

Suite)

3. SATS
Andante (♩. = 88)

(5)

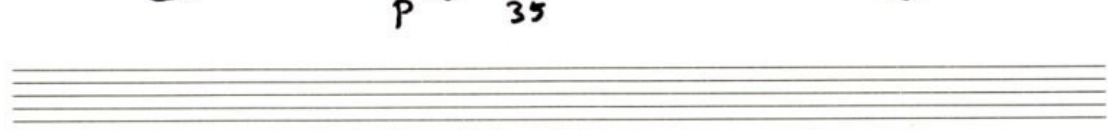
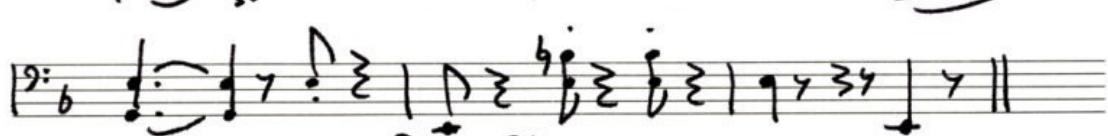
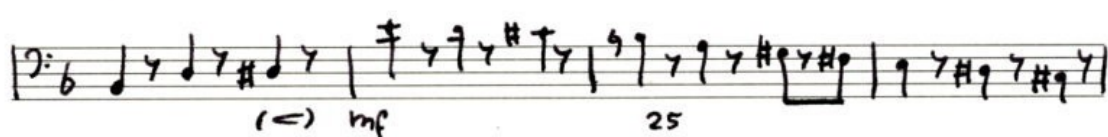

VCL

(Suite)

4. SATS

Allegro energico (♩ ≈ 104)

(6)

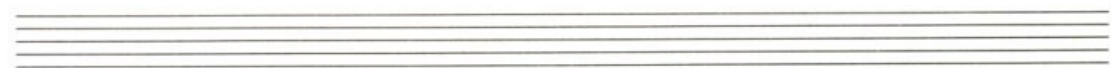
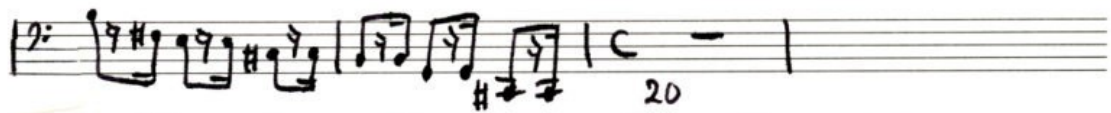
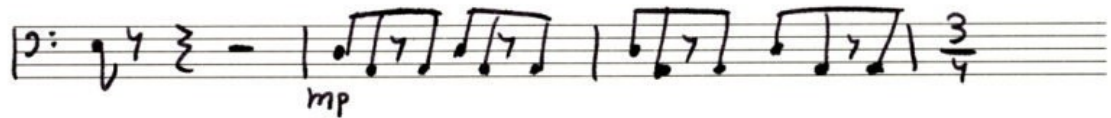
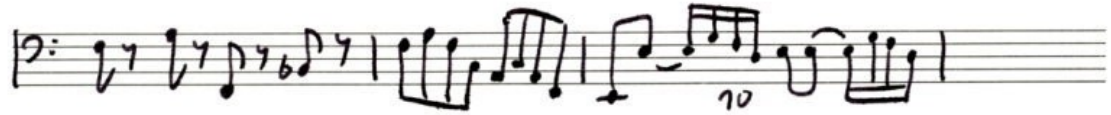
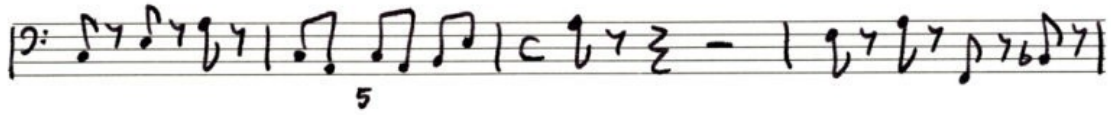

VCL

(Suite)

(7)

VCL

(Suite)

8
