

VIOLINI I

*Sinfonia pour Cordes en Fa majeur*

Restitution : P. Gouin

I.

*Christoph Nichelmann*  
(1717-1762)

**Allegro**

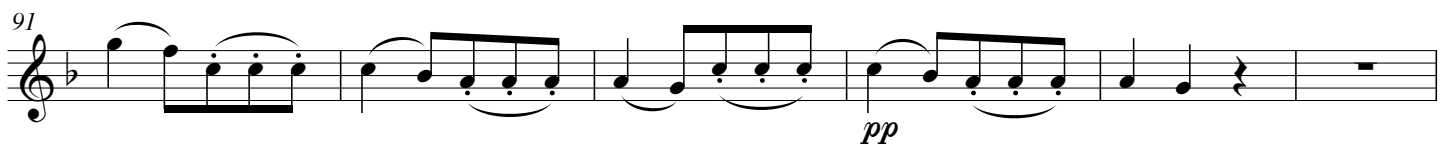
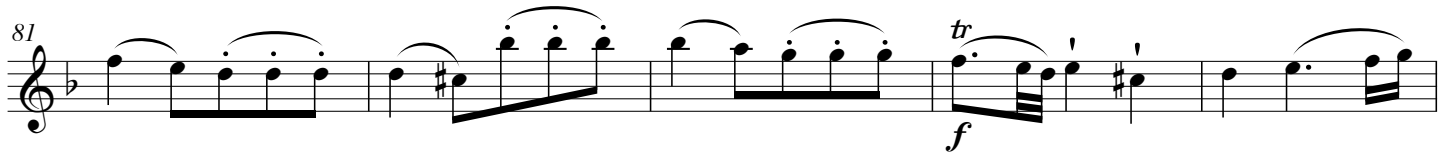
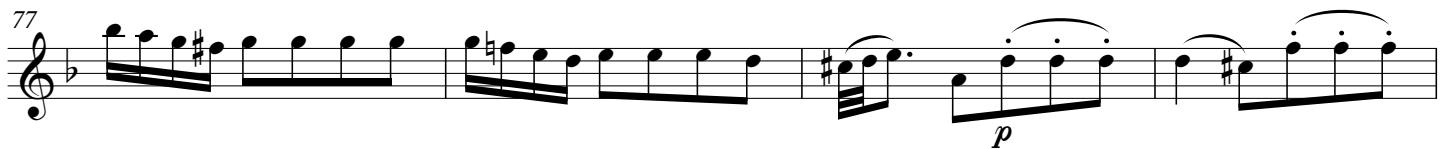
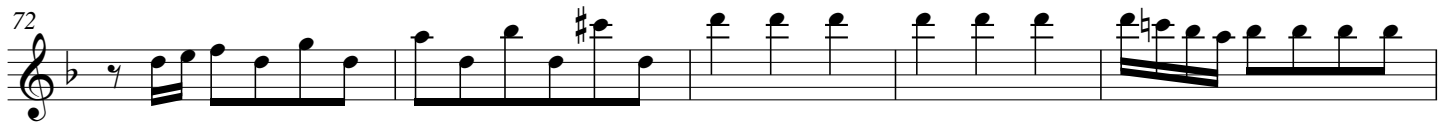

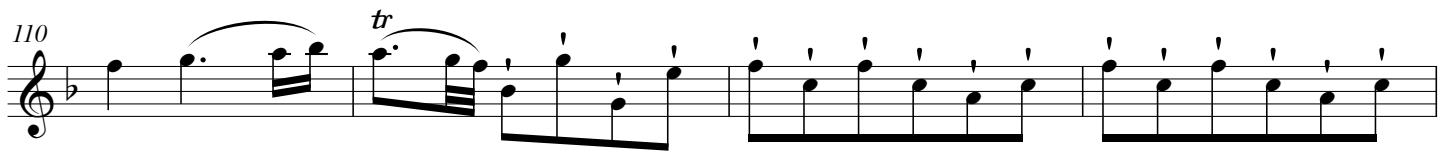
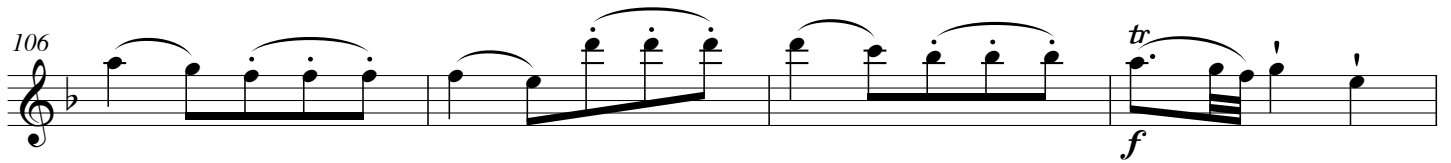

## II.

Andante

## III.

Presto

44 *(p)*

50 *f*

55

60

66

72  $\%$

78

85

90 1. 2.  $\%$  3.  $\text{tr}$
