

I

1

Andante (♩. = 53)

2

molto rall. ♩. = 45

3

rall. A tempo molto rit.

A tempo

4

molto rit. A tempo

Viola

2

70

p *pp* *p* *p* *p* *p* *rit.*

5

Adagio (♩. = 35)

77

4

82

mf 3 3 3 3 3 3 3 3 3 3 3 3

86

rit.

89

f 3 3 3

6

A tempo

91

2 *p* *mf* >

98

p >

105

p

109

rit. A tempo

> pp

116

119

pp

Viola

4

123 molto rall. . . .

pp

126

p

7

131

Largo (♩. = 20)

molto rit.

6

2

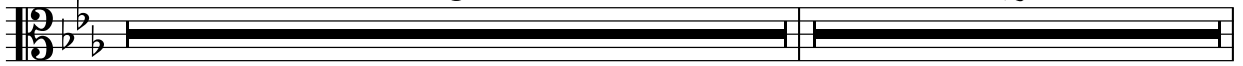

139

A tempo

rit.

147

A tempo

155

rall.

159

A tempo

rall.

228 13

p

14

D.C. al Fine

239 Allegro (♩ = 94)

f

252

263

IV

15

272 **Adagio** (♩ = 20)

9

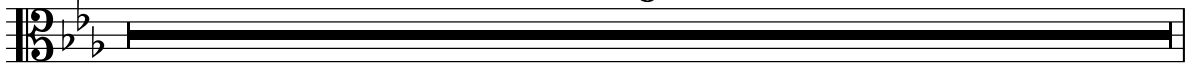

281 ♩ = 33

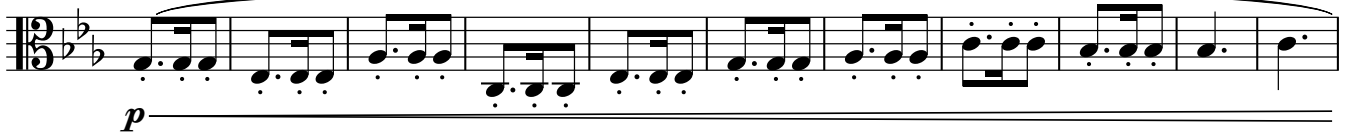

292

16

Andante (♩ = 55)

298

307

molto rall. **A tempo** **molto rall.**

311

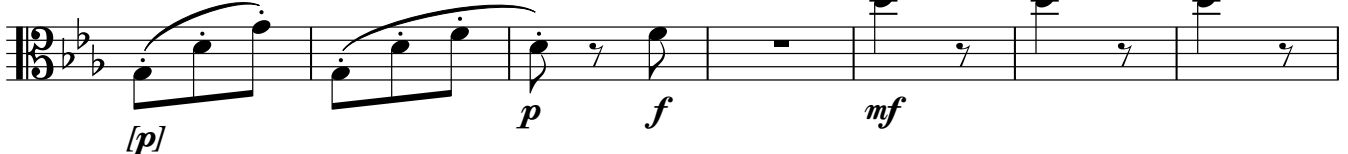

17

A tempo

318

p

323

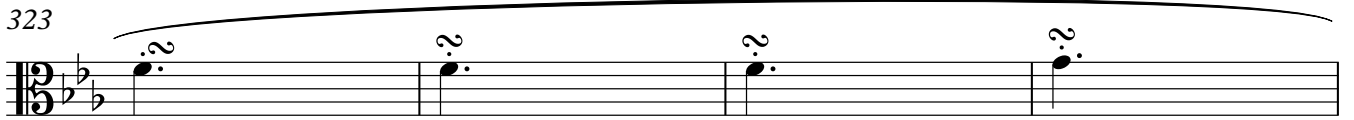

327

mf *p*

331

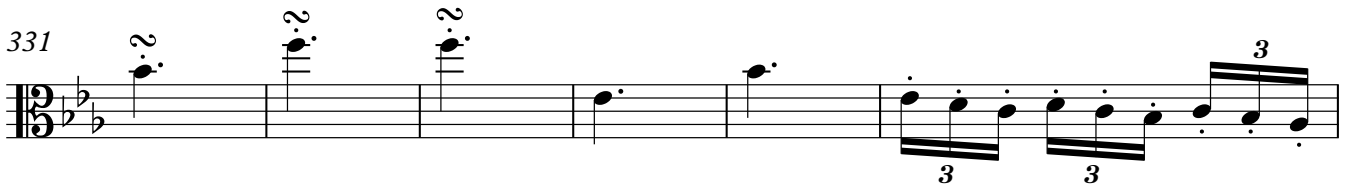

A tempo

rit.

337

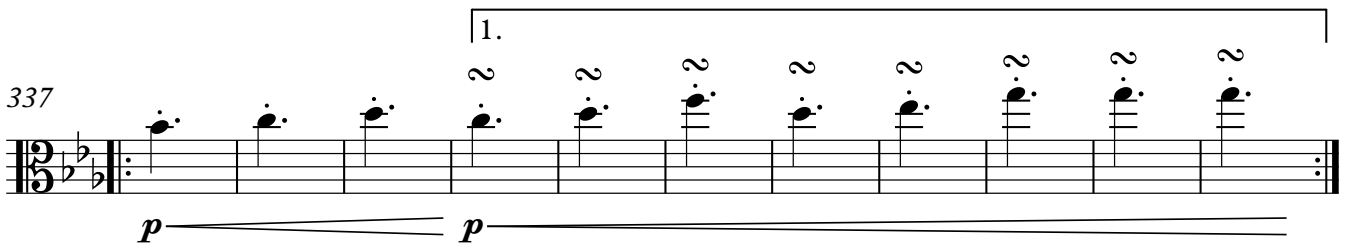

p *p*

18

A tempo

A tempo

348

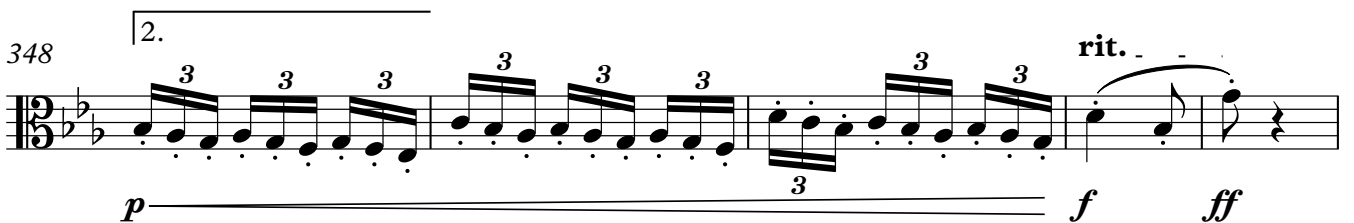

p *f* *ff*

353

11 *f* *p* 6

A tempo

378

p

388

p *mf*

398

mf

D.S. al Coda

406

f *ff*

19

418

p *mf* A tempo

424

f

430

mf *f*

436 **Andante** (♩ = 60)

mf

439

molto rall. . . .

ff

445

♩ = 53

f

449

453

457

molto rit. . . .