22 - Wo Gott zum Haus nicht giebt sein' Gunst (Setting 1)

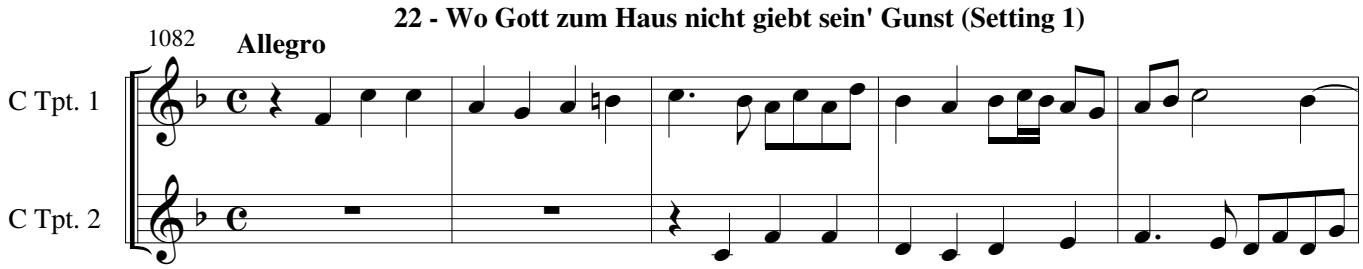
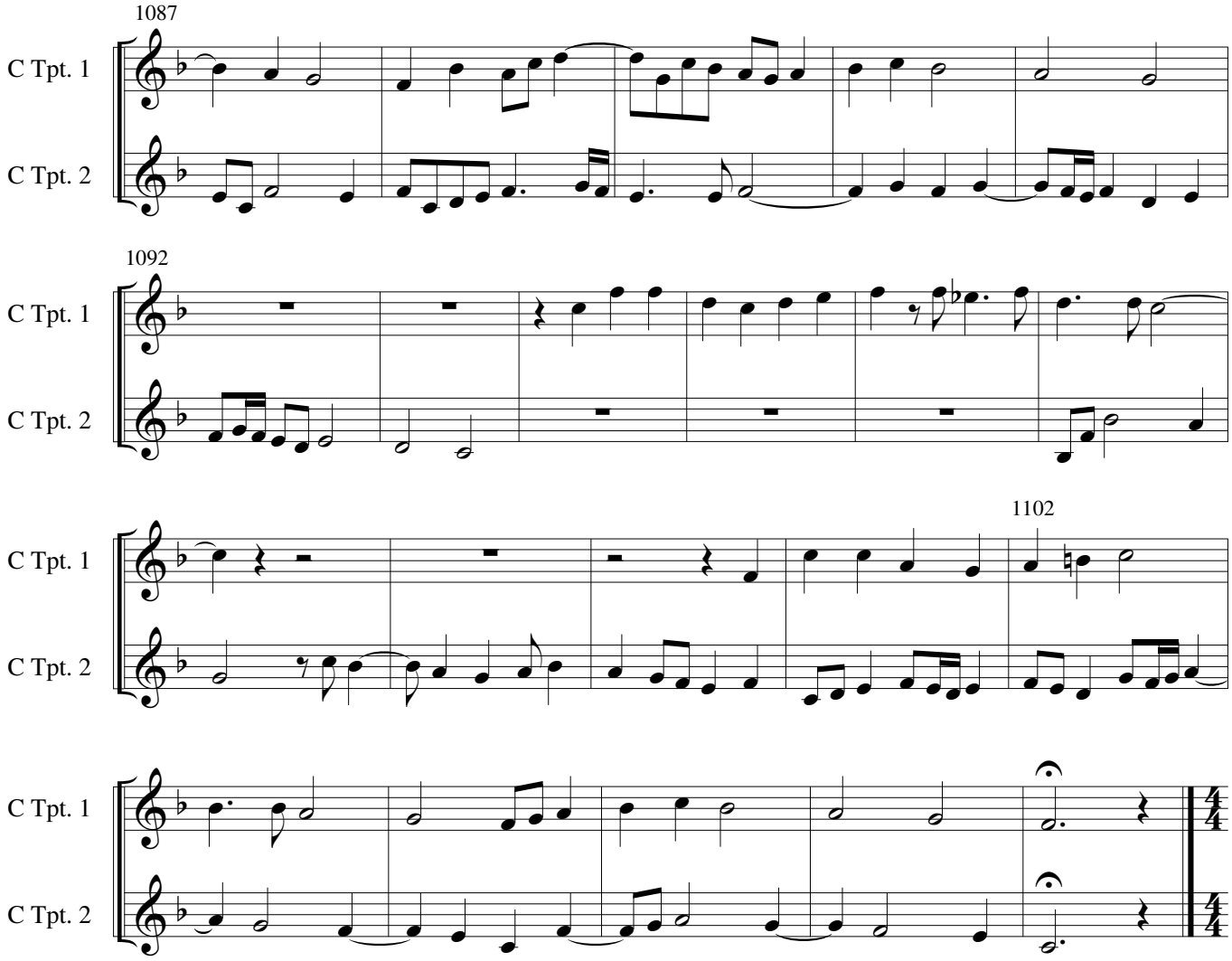
Pachelbel - Chorales Preludes (Part 3) - C Trumpets