18 - Jesus Christus unser Heiland, der von uns (originally a bicinium)

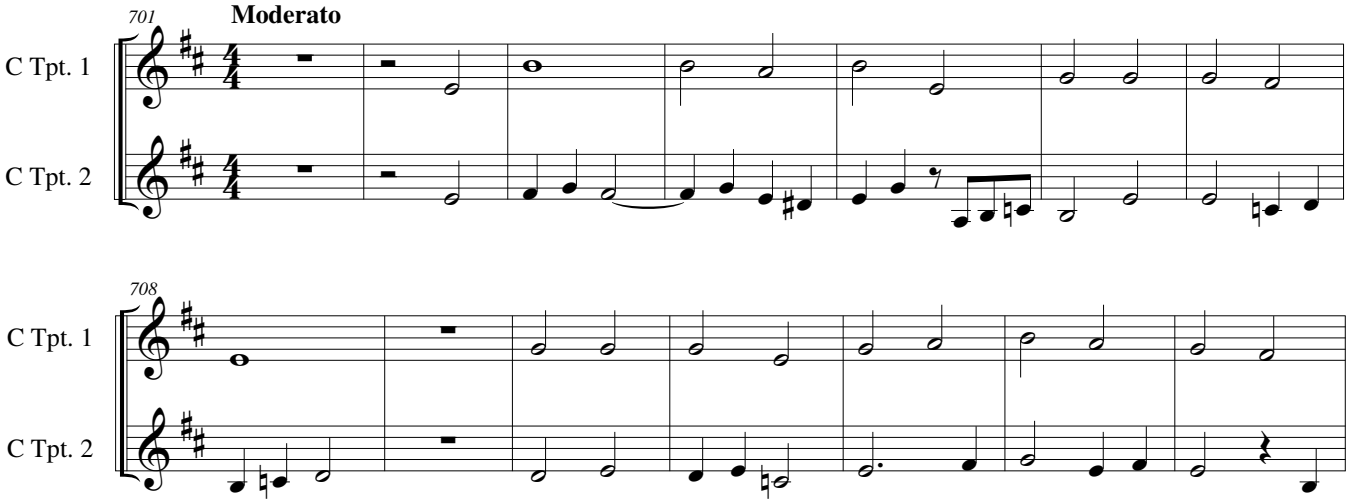

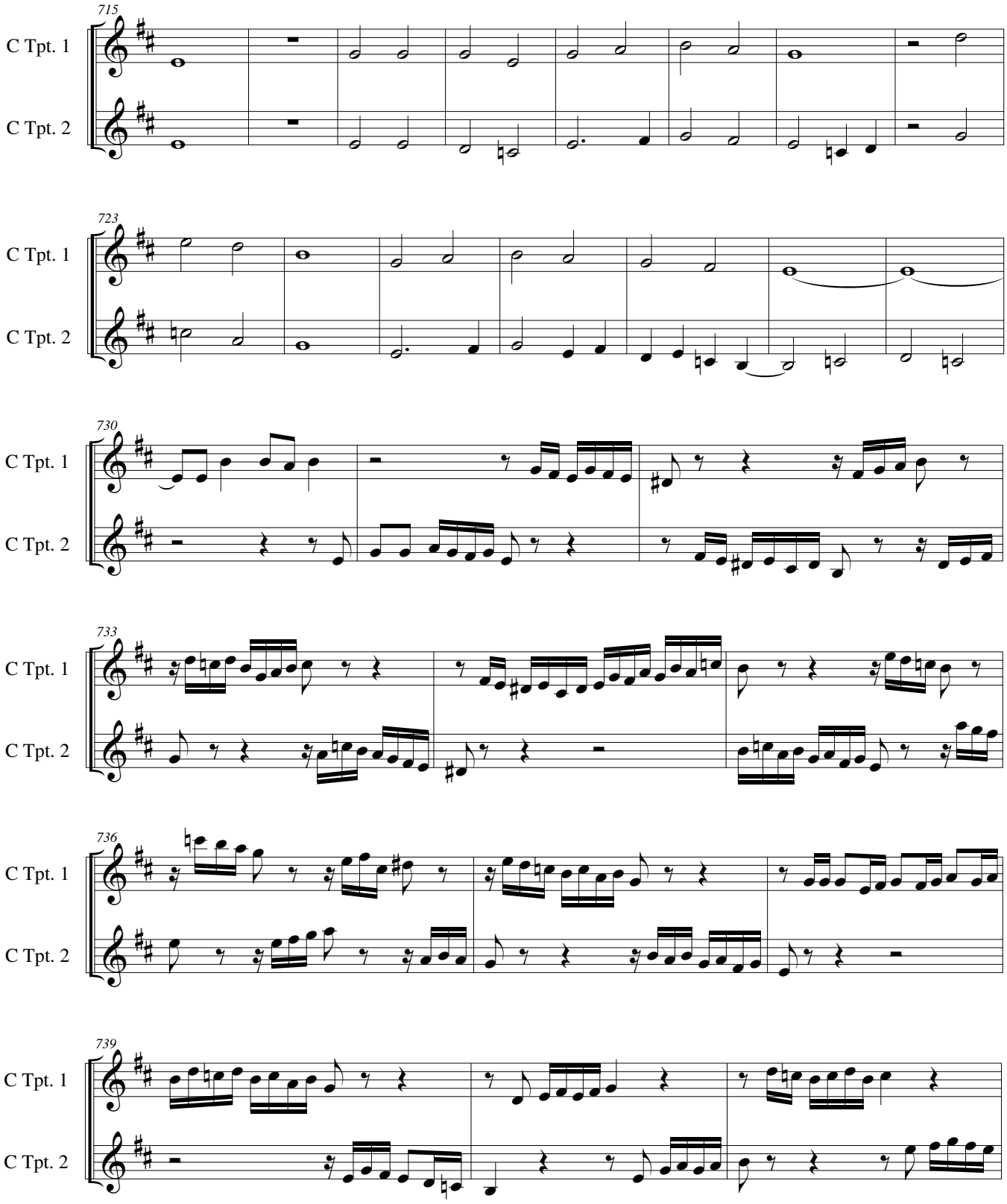
715
C Tpt. 1
C Tpt. 2
723
C Tpt. 1
C Tpt. 2
730
C Tpt. 1
C Tpt. 2
733
C Tpt. 1
C Tpt. 2
736
C Tpt. 1
C Tpt. 2
739
C Tpt. 1
C Tpt. 2

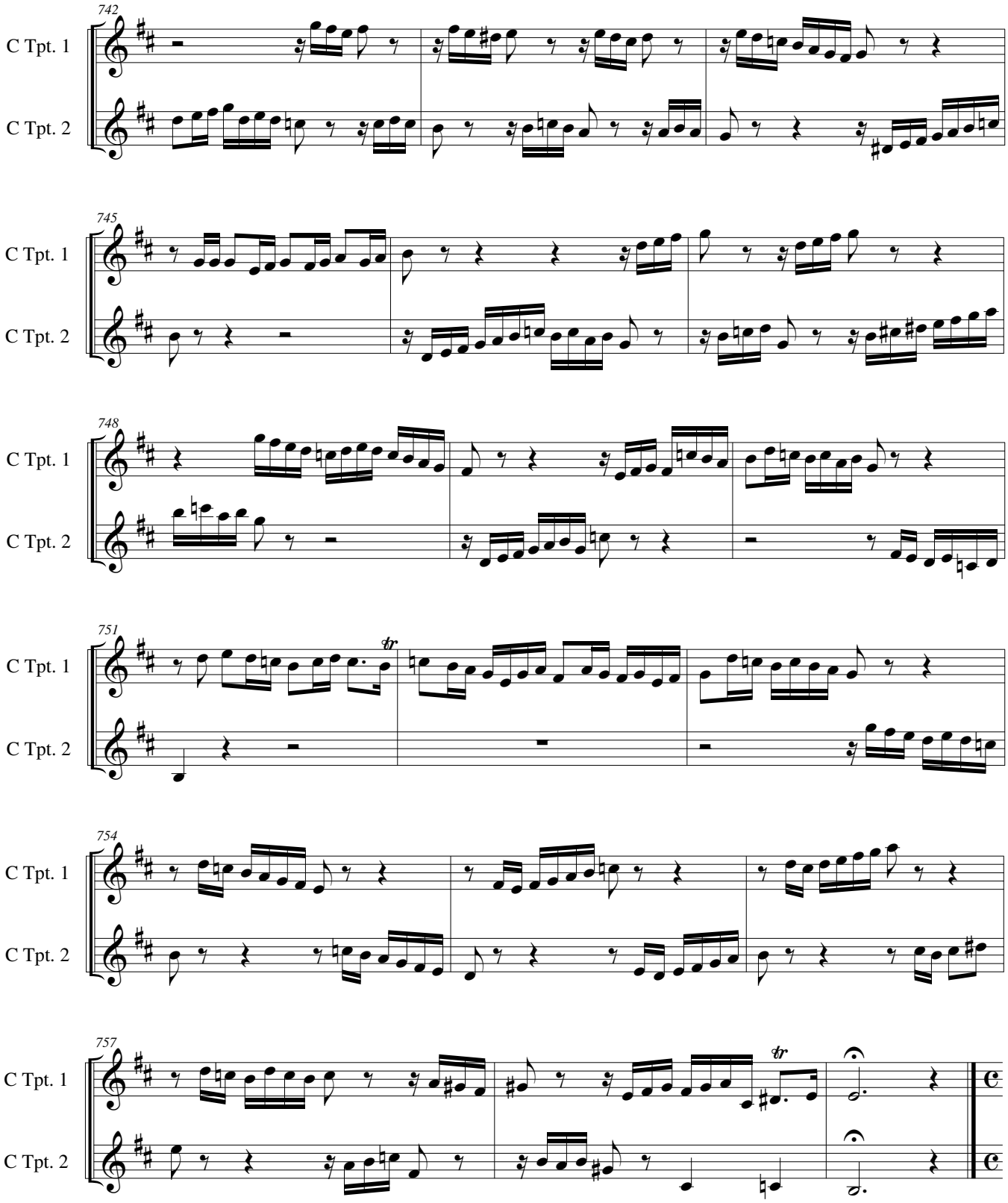
742
C Tpt. 1
C Tpt. 2
745
C Tpt. 1
C Tpt. 2
748
C Tpt. 1
C Tpt. 2
751
C Tpt. 1
C Tpt. 2
754
C Tpt. 1
C Tpt. 2
757
C Tpt. 1
C Tpt. 2