¡Ave Ethel!

Para 2 Violines, Viola y Violoncello.

Violoncello

Sergio Pérez.
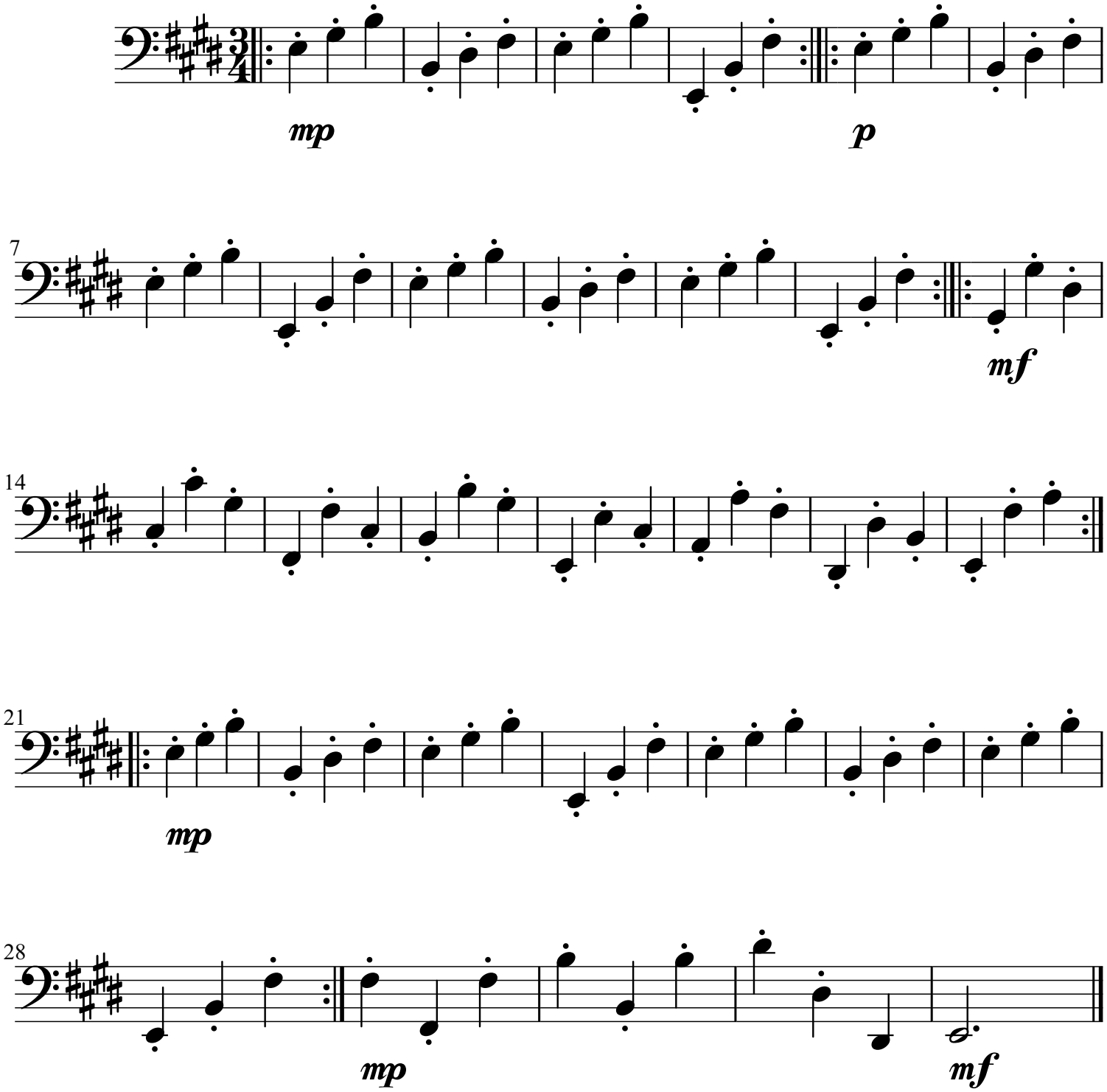
Allegretto ♩= 120