

music  
ROKAHR  
M  
33

rt  
sohn

DB  
RS  
VE  
ETB

A.I. & Co = Alfred [K]almer  
 Sep. 229 Derries  
 Keeler issue of 1866 Reissued in London  
 with English fronted  
 piece.

# HAMMOND'S

Edition of

## POPULAR OPERAS, &c.

FOR

### Pianoforte Solo.

Nº 1 DER FREYSCHÜTZ	WEBER	2 OBERON	WEBER
3 NORMA	BELLINI	4 LA SONNAMBULA	BELLINI
5 BARBIERE DI SIVIGLIA	ROSSINI	6 NATIONAL AIRS OF ALL COUNTRIES	
7 12 POPULAR OVERTURES		8 MIDSUMMER NIGHT'S DREAM	MENDELSSOHN
9		10	
11		12	
13		14	
15		16	
17		18	

PRICE 3/ EACH.

London,  
 A. HAMMOND & CO. (JULLIEN'S)  
 Musical Circulating Library,  
 5, VIGO ST. REGENT STREET.

R. COWLEY SQUIER  
 24, CROSS ST  
 MANCHESTER.

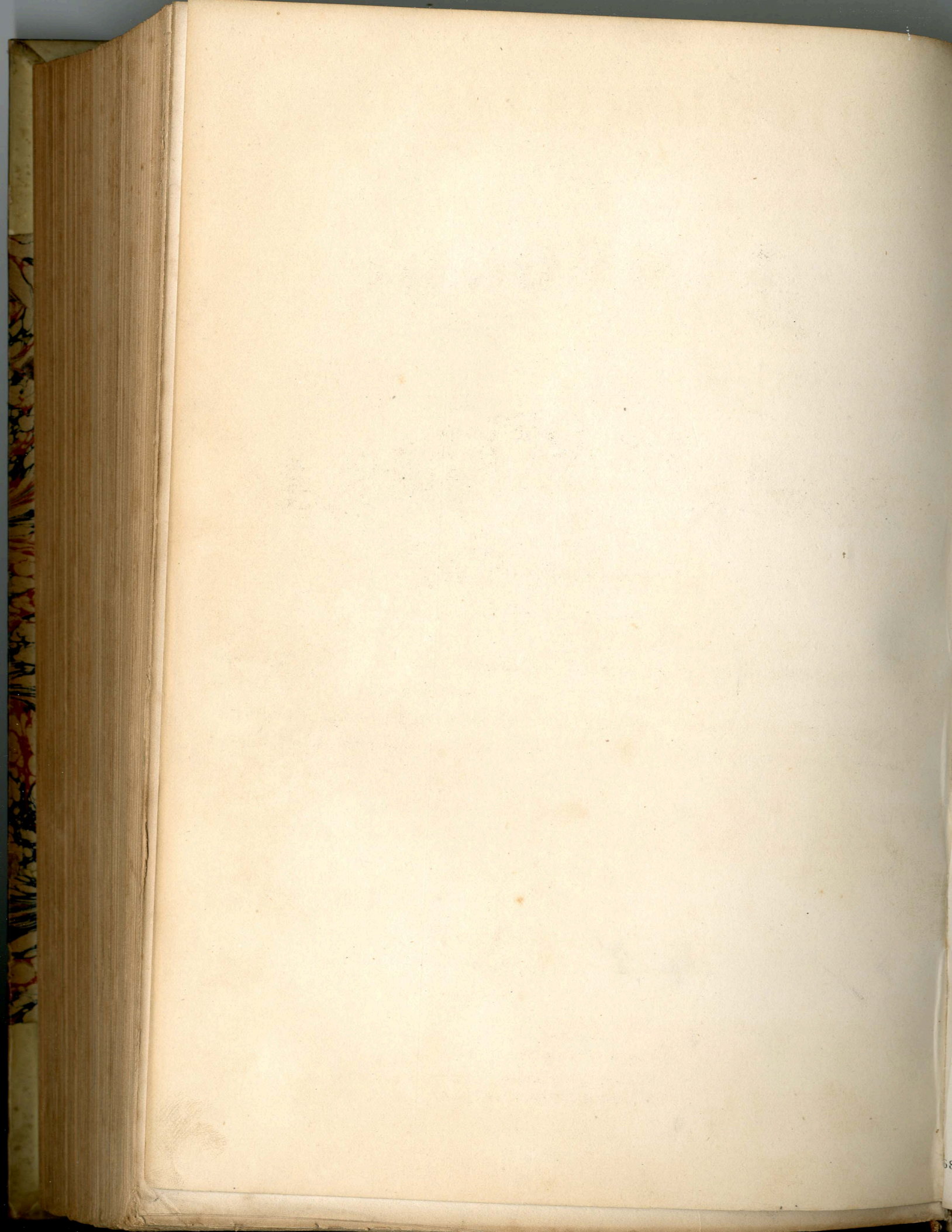

# LE SONGE D'UNE NUIT D'ÉTÉ

*Skelmer edition 7-1866*

*Re-issued in double by*

*Raminus*

F. MENDELSSOHN.

All<sup>o</sup> di molto. (♩ = 21)

PIANO.

pp      pp      p e leggero.

Ped. ⊕      Ped. ⊕

pp

pp

pp

pp

M G

M.G.

ri - tar - - - - - dando.

*Piu lento.*

