

To The Ottawa Wind Ensemble

SINFONIA in B-Flat MAJOR

(based on ancient airs of Ireland
from Symphony 51.3 in A Major)

Trombone 2

Michel Rondeau

Nov. 2015

Allegro assai ♩. = 110

9

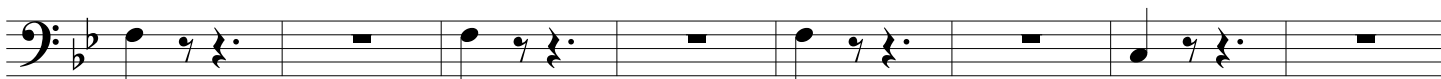

A

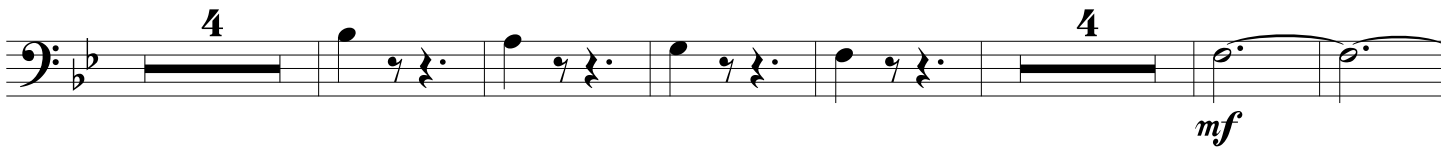

31

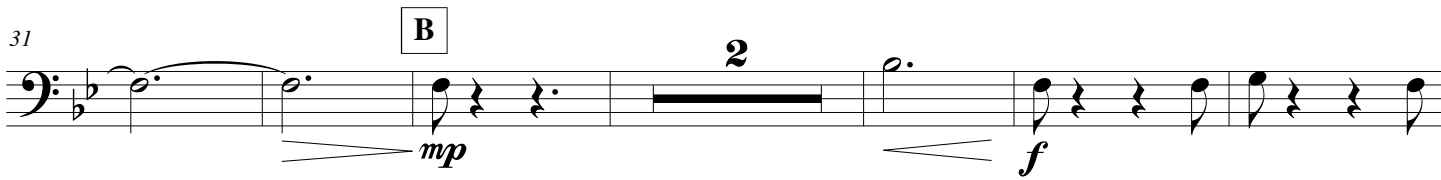

39

47

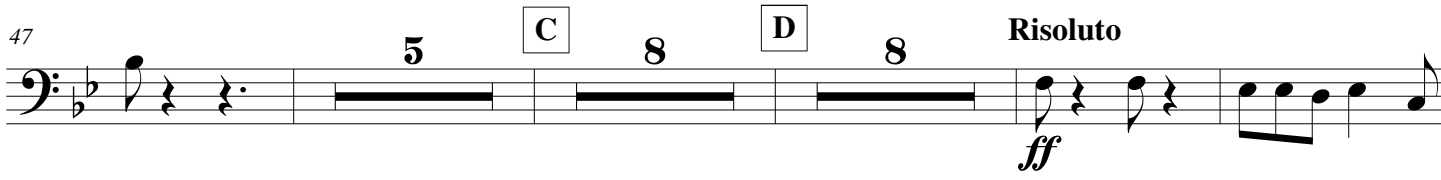

71

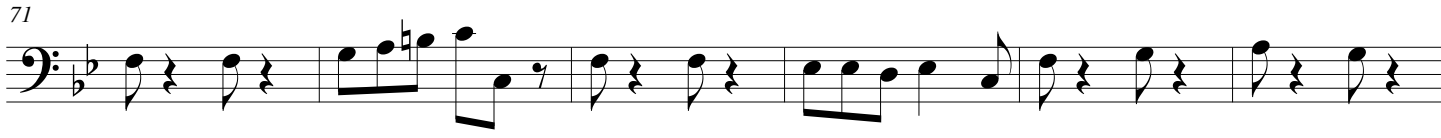

77

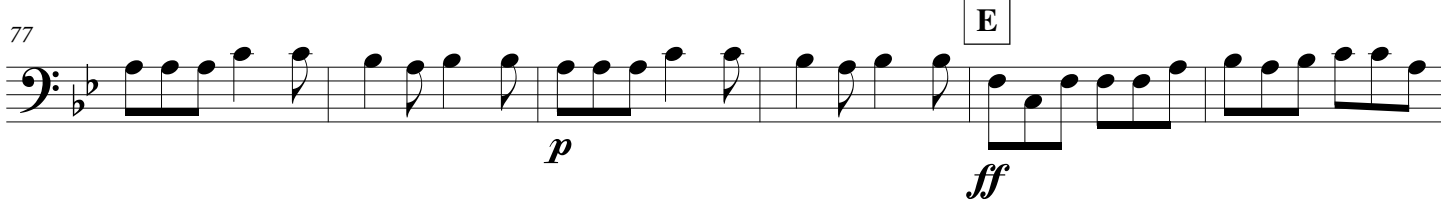

83

F

mf

G

pp

p

108

114

1.

2.

H

mf

133

I

f

f

142

148

mp

cresc.

f

154

J

mf

f

166

mf

172

f

178

K

mf

f

184

dim.

mf

191

13

L Risoluto

ff

mp

217

5

f
