Trombe in E

Concertino

per il Corno prinicipale

Carl Maria von Weber, Op. 45

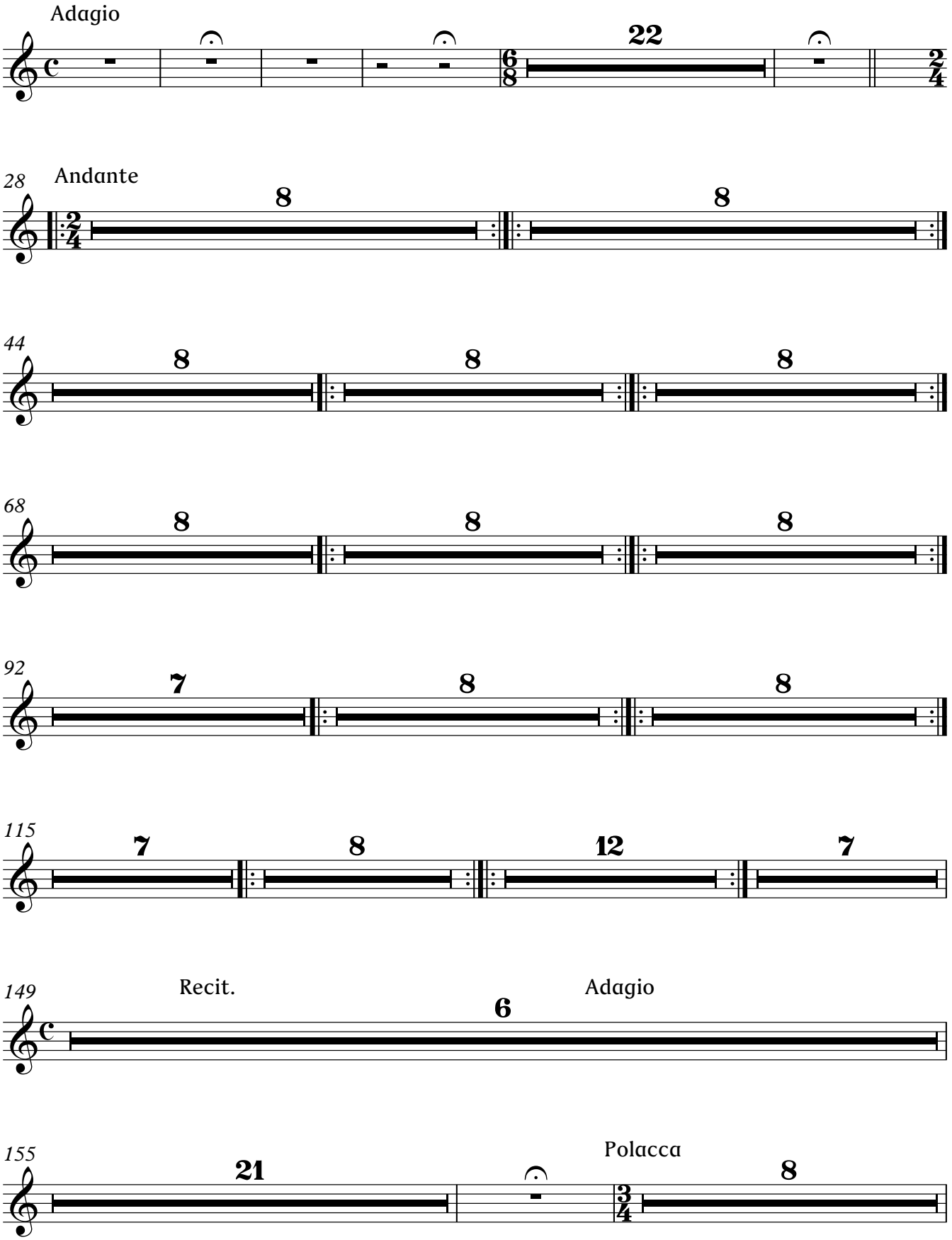

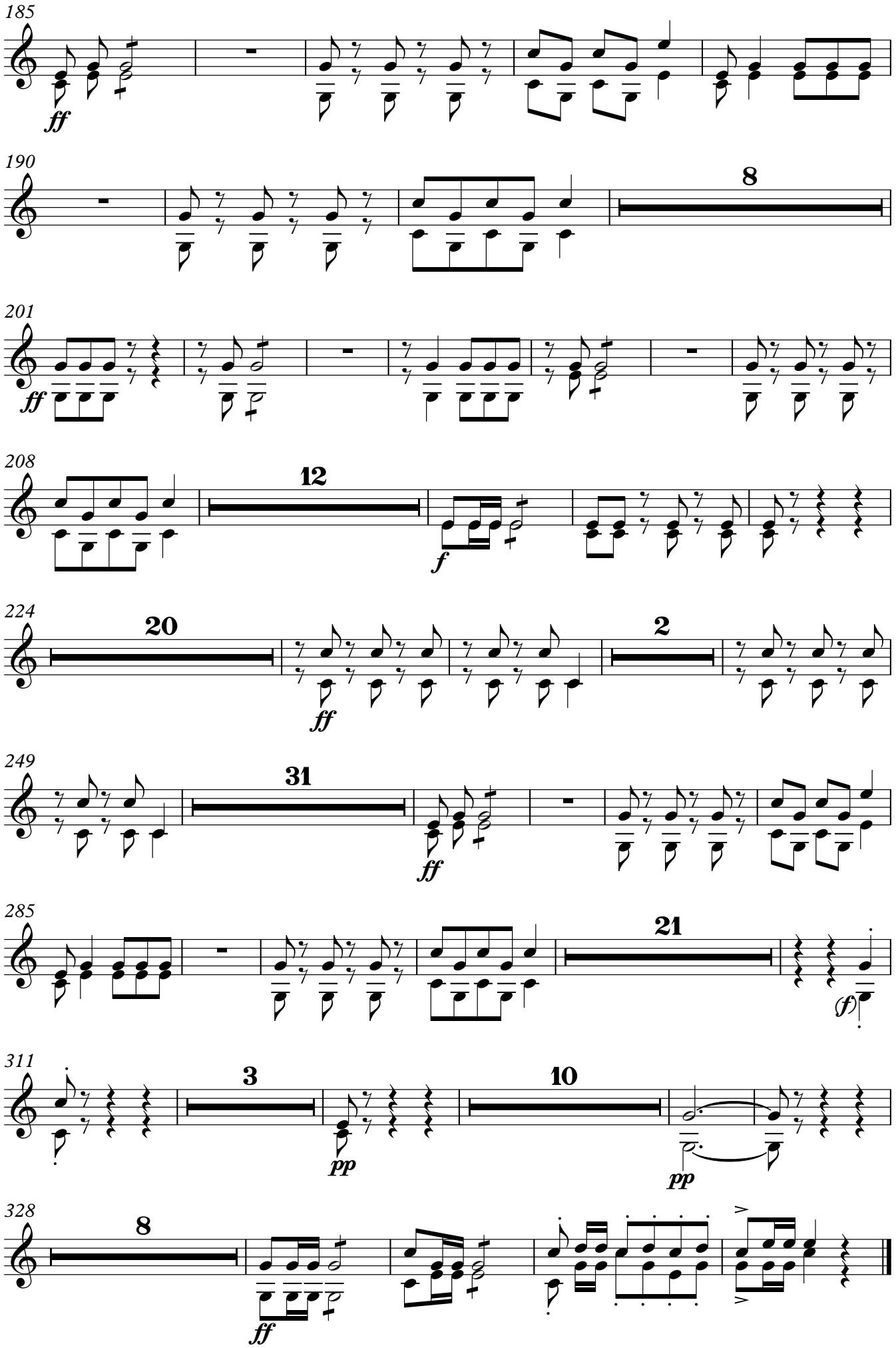
185
ff
190
8
201
ff
208
12
f
224
20
ff
2
249
31
ff
285
21
(f)
311
3
pp
10
pp
328
8
ff