

2357
197

Clar. 1^o in B.

Til Holder.

Chr. Sinding.

Fil Holde.

chr. Sinding.

Alllegretto. $\text{G}^{\flat}\text{B}^{\flat} \frac{9}{8}$ *ff*

pp *mit.* *at.* *poco cresc.* *cresc.* *molto cresc.* *Impetuos.* *tu*

Louis Oertel, Hannover. 12 Lin. Qual. Superior.

r. §.

Tempo $\text{♩} = 2$.

Louis Oertel, Hannover. 12 Lin. Qual. Superior.

6. Tempo $\text{♩} = 2$.

6/

ff

cresc.

tu

tu

Piu Lento

ff

2.

Tempo $\text{♩} = 2$.

f

Piu lento.

p sole

4.

Tempo $\text{♩} = 2$.

ff

2.

ff

ff

2359
197

Klar. 2^a in B.

Til Hølge.

Chr. Linding.

Til Holda.

in B.

du. Singing.

Alliegretto. $\text{G}^{\flat}\text{B}^{\flat}\frac{9}{8}$

5.

ff

cresc.

rit. molto. f.

Tempo l^o.

pp

pp

proc. rit.

at. ² molto cresc.

pppp

p

tu

mf

meno

ff

rit.

Piu lento.

bis

pp

proc-rit.

Tempo l^o.

pp

6.

r. s.

Louis Oertel, Hannover. 12 Lin. Qual. Superior.

6

Louis Oertel, Hannover. 12 Lin. Qual. Superior.

r. f.

6.

Tempo 1/2.

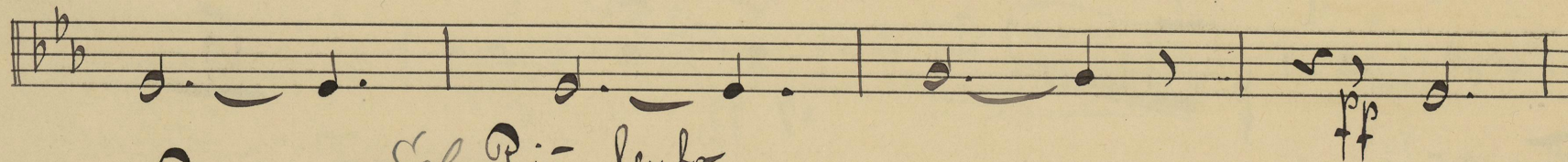
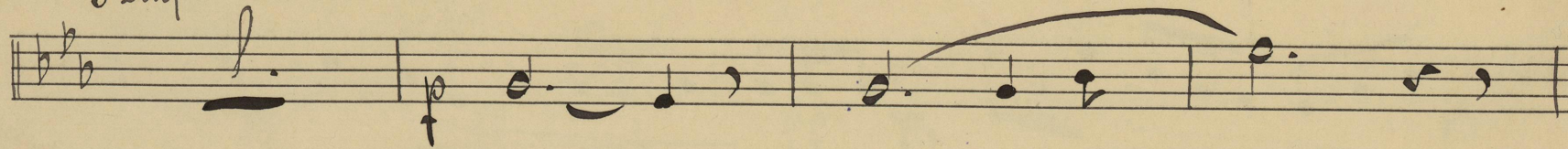

Solo. Più lento.

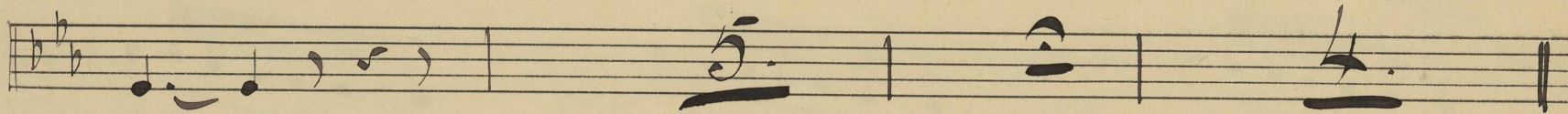

Tempo 1/2.

