

MAGNIFICAT

(from: *Magnificat Sesto, Sexti Toni, Opus 8, No.28*)

for 2 Trumpets and 2 Trombones

Score (04':42")

Giovanni Battista Fasolo (ca.1598 - ca.1680)

Arr. Michel Rondeau

Versus Primus ♩ = 80

18

C Tpt. 1

C Tpt. 2

Tbn.

B. Tbn.

24

Versus Tertius

C Tpt. 1

C Tpt. 2

Tbn.

B. Tbn.

30

Versus Quartus

C Tpt. 1

C Tpt. 2

Tbn.

B. Tbn.

36

C Tpt. 1
C Tpt. 2
Tbn.
B. Tbn.

42

Versus Quintus

C Tpt. 1
C Tpt. 2
Tbn.
B. Tbn.

48

C Tpt. 1
C Tpt. 2
Tbn.
B. Tbn.

53

C Tpt. 1

C Tpt. 2

Tbn.

B. Tbn.

58

Gloria Patri

C Tpt. 1

C Tpt. 2

Tbn.

B. Tbn.

63

C Tpt. 1

C Tpt. 2

Tbn.

B. Tbn.

Post Magnificat

68

C Tpt. 1
C Tpt. 2
Tbn.
B. Tbn.

73

C Tpt. 1
C Tpt. 2
Tbn.
B. Tbn.

77

C Tpt. 1
C Tpt. 2
Tbn.
B. Tbn.

81

C Tpt. 1
C Tpt. 2
Tbn.
B. Tbn.

85

C Tpt. 1
C Tpt. 2
Tbn.
B. Tbn.

89

C Tpt. 1
C Tpt. 2
Tbn.
B. Tbn.

MAGNIFICAT

(from: *Magnificat Sesto, Sexti Toni, Opus 8, No.28*)

for 2 Trumpets and 2 Trombones

B \flat Trumpets

Giovanni Battista Fasolo (ca.1598 - ca.1680)

Arr. Michel Rondeau

Versus Primus $\text{♩} = 80$

6

12

Versus Secundus

18

24

Versus Tertius

30

Versus Quartus

36

42

Versus Quintus

48

53

58

Gloria Patri

63

68

Post Magnificat

73

77

81

85

89

MAGNIFICAT

(from: *Magnificat Sesto, Sexti Toni, Opus 8, No.28*)

C Trumpets

for 2 Trumpets and 2 Trombones

Giovanni Battista Fasolo (ca.1598 - ca.1680)

Arr. Michel Rondeau

Versus Primus ♩ = 80

36

42

Versus Quintus

48

53

58

Gloria Patri

63

68

Post Magnificat

73

77

81

85

89

MAGNIFICAT

(from: *Magnificat Sesto, Sexti Toni, Opus 8, No.28*)

for 2 Trumpets and 2 Trombones

Trombones

Giovanni Battista Fasolo (ca.1598 - ca.1680)

Arr. Michel Rondeau

Versus Primus $\text{♩} = 80$

Trombone

Bass Trombone

Tbn.

B. Tbn.

Versus Secundus

Tbn.

B. Tbn.

Versus Tertius

Tbn.

B. Tbn.

Tbn.

B. Tbn.

MAGNIFICAT - Opus 8 No.28 - Fasolo - Trombones

34 **Versus Quartus**

Tbn.

B. Tbn.

42 **Versus Quintus**

Tbn.

B. Tbn.

48

Tbn.

B. Tbn.

54 **Gloria Patri**

Tbn.

B. Tbn.

63

Tbn.

B. Tbn.

68 **Post Magnificat**

Tbn.

B. Tbn.

MAGNIFICAT - Opus 8 No.28 - Fasolo - Trombones

74

Tbn.

B. Tbn.

78

Tbn.

B. Tbn.

82

Tbn.

B. Tbn.

88

Tbn.

B. Tbn.

MAGNIFICAT

(from: *Magnificat Sesto, Sexti Toni, Opus 8, No.28*)

F Horn (Trombone) for 2 Trumpets and 2 Trombones

Giovanni Battista Fasolo (ca.1598 - ca.1680)

Arr. Michel Rondeau

Versus Primus ♩ = 80

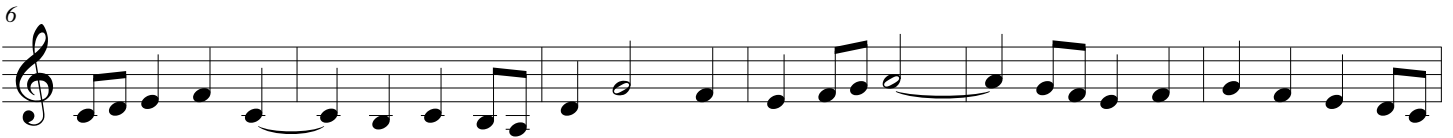

Versus Secundus

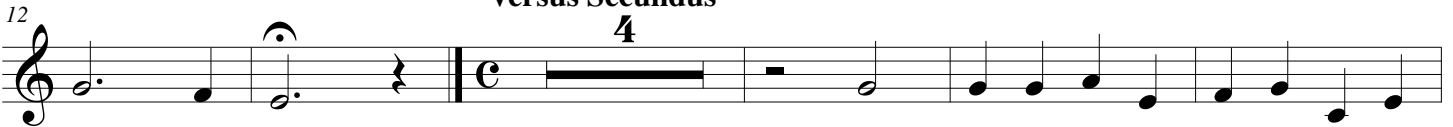

Versus Tertius

Versus Quartus

Versus Quintus

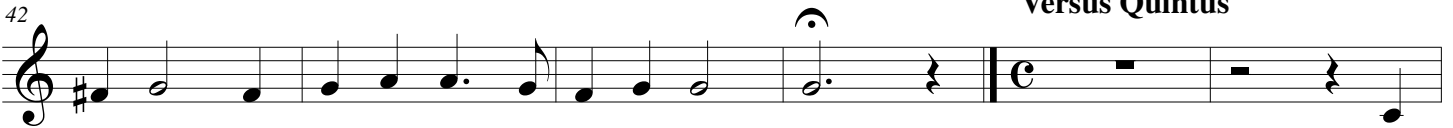

MAGNIFICAT - Opus 8 No.28 - Fasolo - F Horn (trombone)

Gloria Patri

54 **4**

63

Post Magnificat

69 **2**

75

81

86

90