

Oboe

Friedrich Hartmann Graf

Quintett D-Dur für Flöte, Oboe,
Violine, Viola und Violoncello

Quintett D-Dur für Flöte, Oboe, Violine, Viola und Violoncello

Oboe

Friedrich Hartmann Graf

Allegro

15

21 **3**

28 *p*

34 **15**

53

58

63 **10**

78 **3**

86 **3**

94

Oboe

99

3

106

7

111

17

133

7

138

7

143

7

149

3

p

156

7

Oboe

4

Adagio

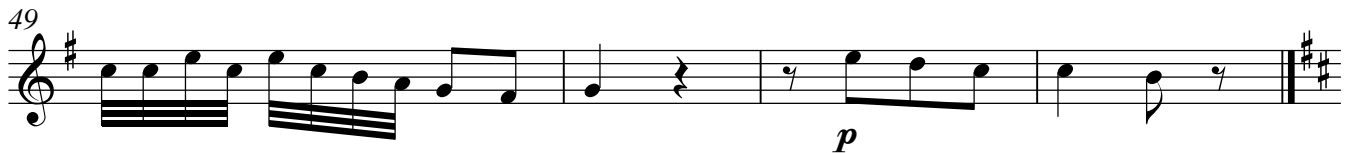

Allegro

Oboe

33 **8**

f *p* *f* *p*

46

f *p* *f* *p*

52

56 **2**

f

64

70 **3**

77 **3**

83 **4**

93 **11**

109 **f**

113 **ff** *p*
