

# Ouverture-Suite in D Dur (St318)

Johann Bernhard Bach

Bearbeitung - Anton Höger

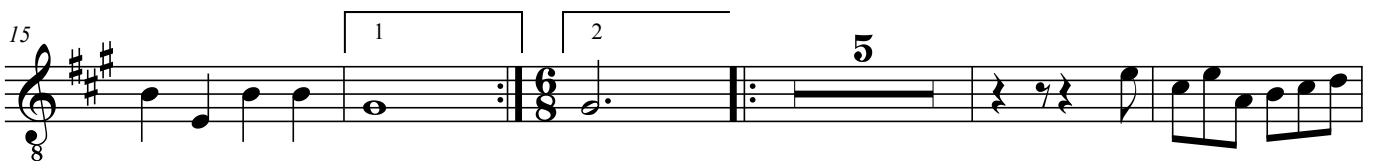

2  
37

8

44

8

50

8

56

8

63

8

69

8

75

8

81

8

87

94

100

107

113

118

123

128

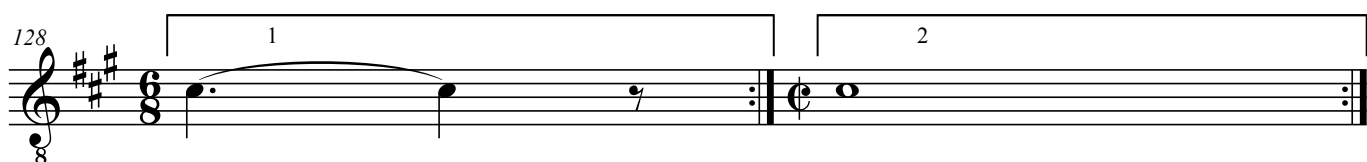
