SECOND LIVRE
DE
PIECES DE
CLAVECIN
COMPOSÉES
PAR
M.R DU PHLY.

Gravées par M.elle Vandôme

Prix en blanc 9.tt.

A PARIS

Chez
- *L'Auteur, rüe de la Verrerie à la porte Cochere.*
- *vis-a vis la rüe du Coq.*
- *Madame Bowin, M.d rüe S.t Honoré à la Regle d'Or.*
- *Monsieur le Clerc, M.d rüe du Roule à la Croix d'Or*
- *M.lle Castagnerie, rüe des Prouvaires à la Musique Royal.*

AVEC PRIVILEGE DU ROY.

A Madame Victoire De France

Madame

Je n'aurois jamais osé m'élever jusqu'à vous dédier mon Ouvrage, sans l'assurance que j'ay reçuë qu'il avoit déja rempli quelques momens de vos loisirs; Quel motif plus encourageant, Madame, pour mes foibles talens que celuy d'élever les Vôtres dont je n'entreprends pas de faire l'éloge, puis qu'ils sont Superieurs à l'expression? Je me renferme seulement à vous demander Votre protection, heureux si redoublant mes efforts pour m'en rendre digne, je puis vous prouver le profond respect,

Madame

De Vôtre tres humble
tres Obeïssant et tres
Soumis Serviteur
DUPHLY

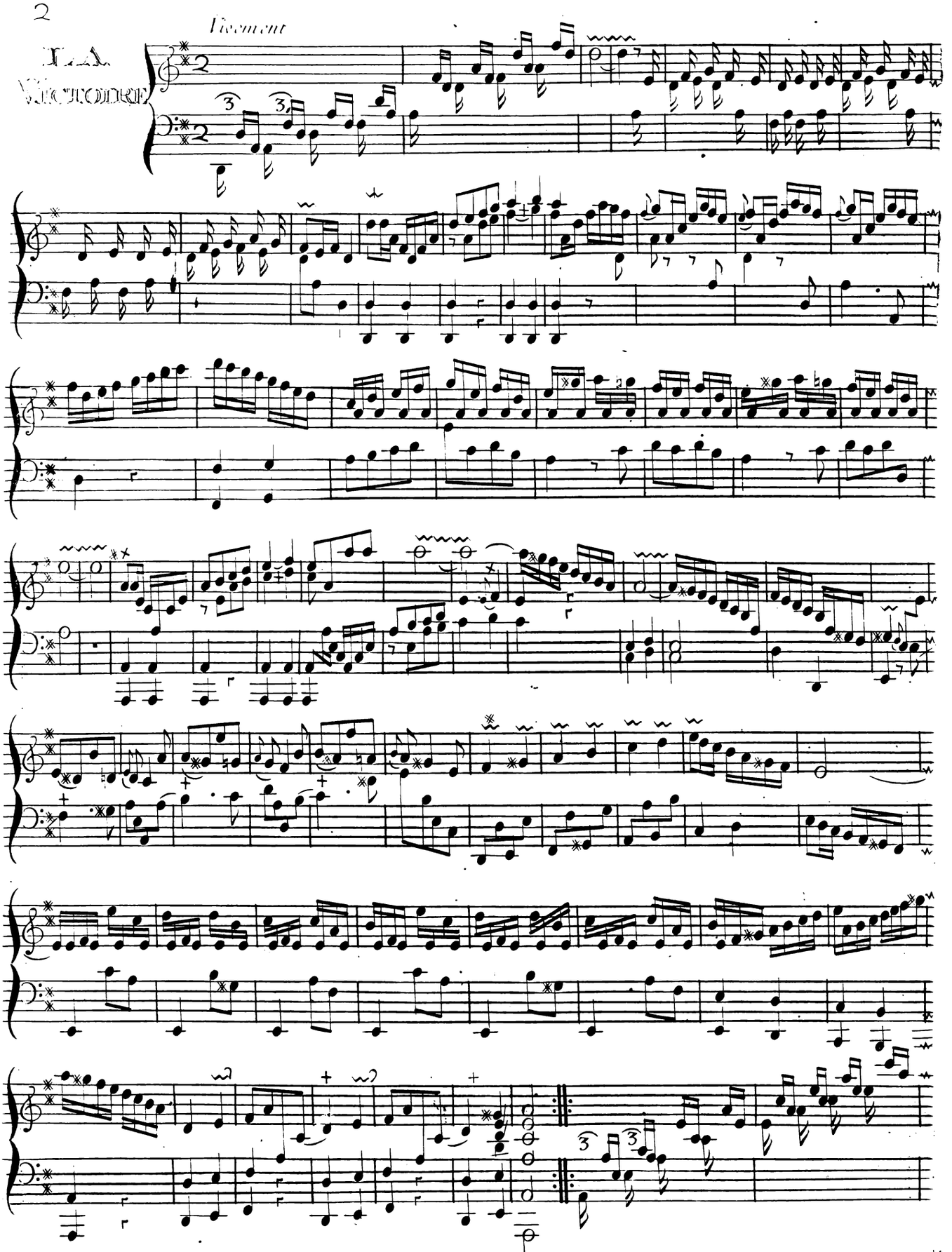
Vivement
LA
VICTOIRE

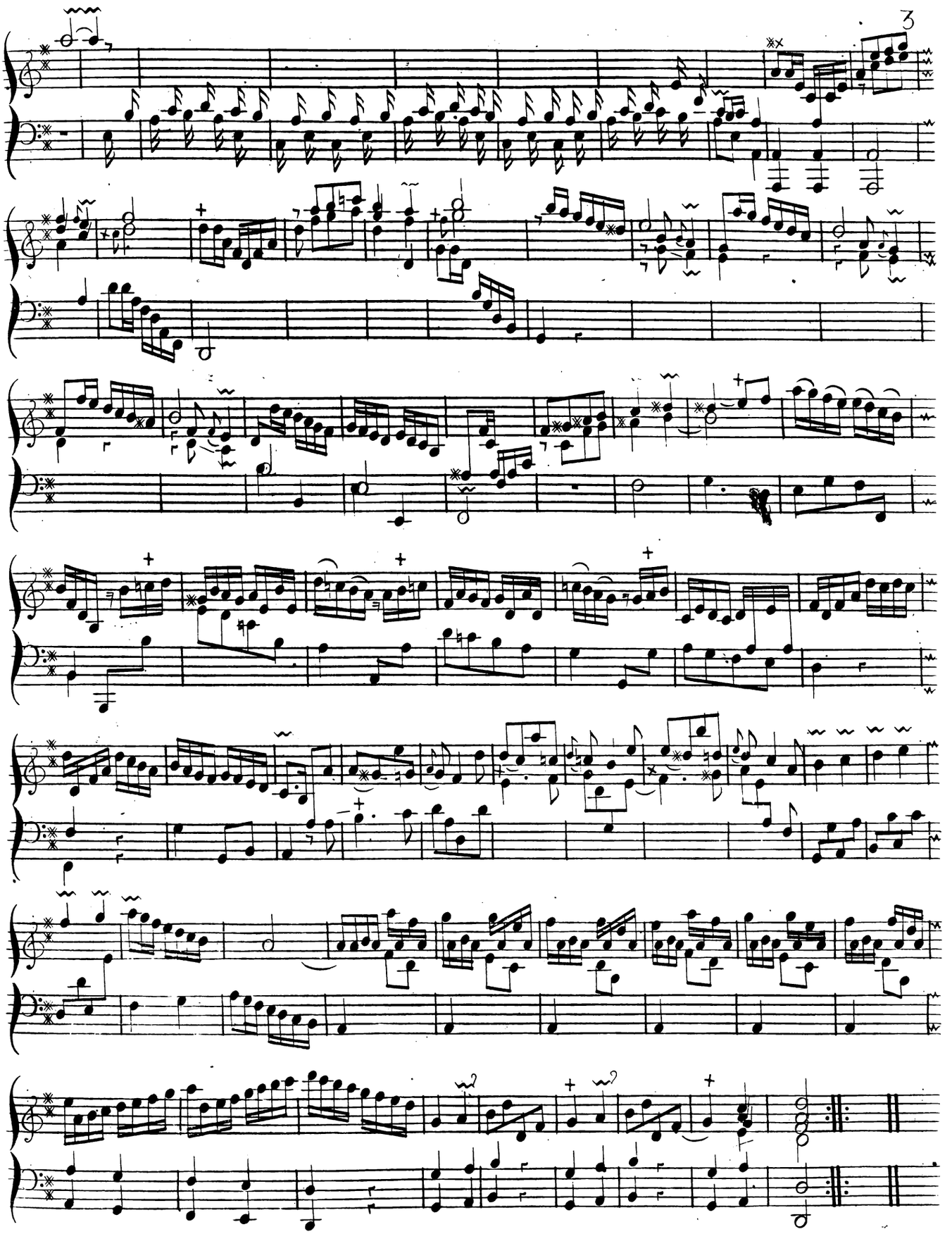

Suite de
VILLEROY

Hardiment

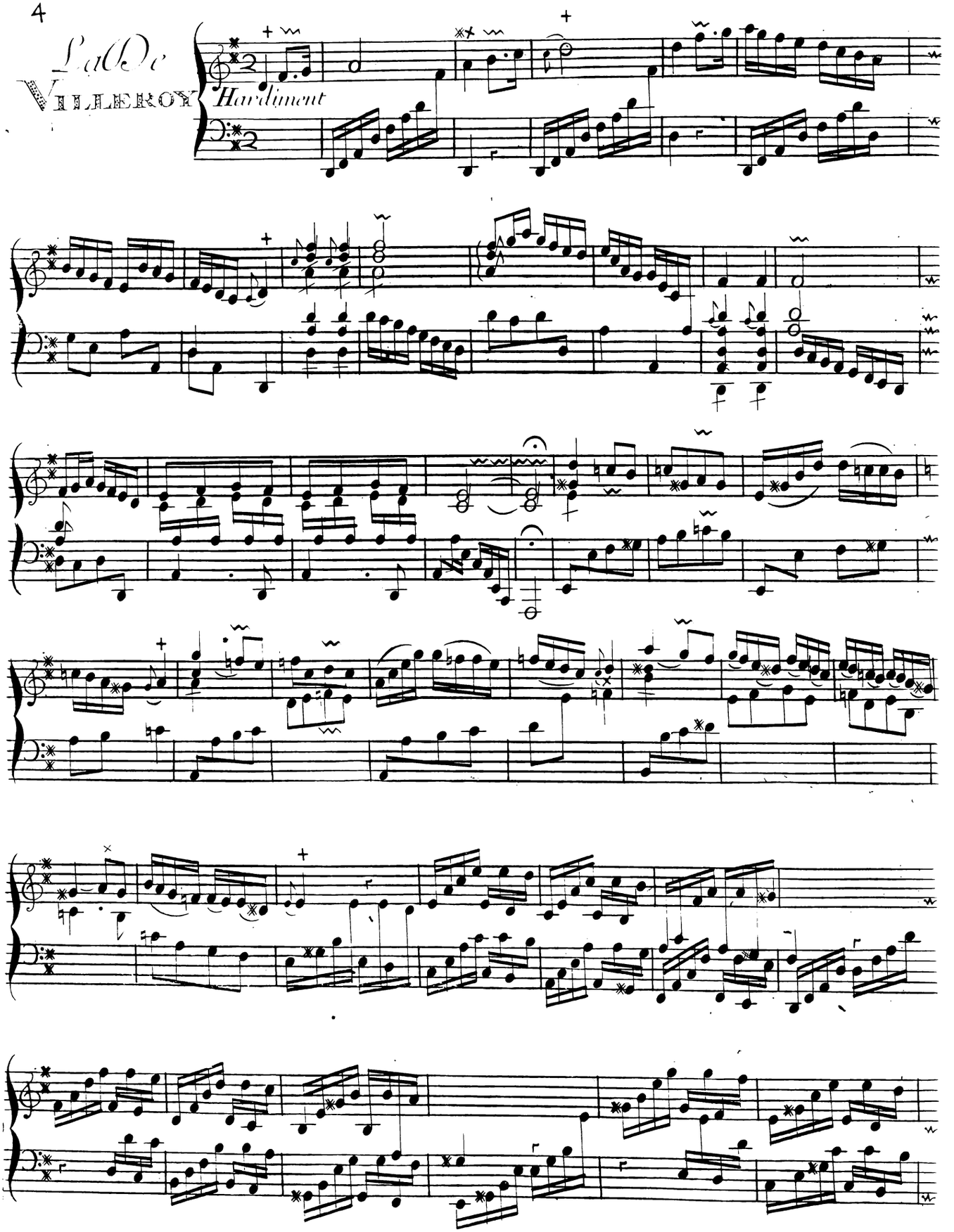

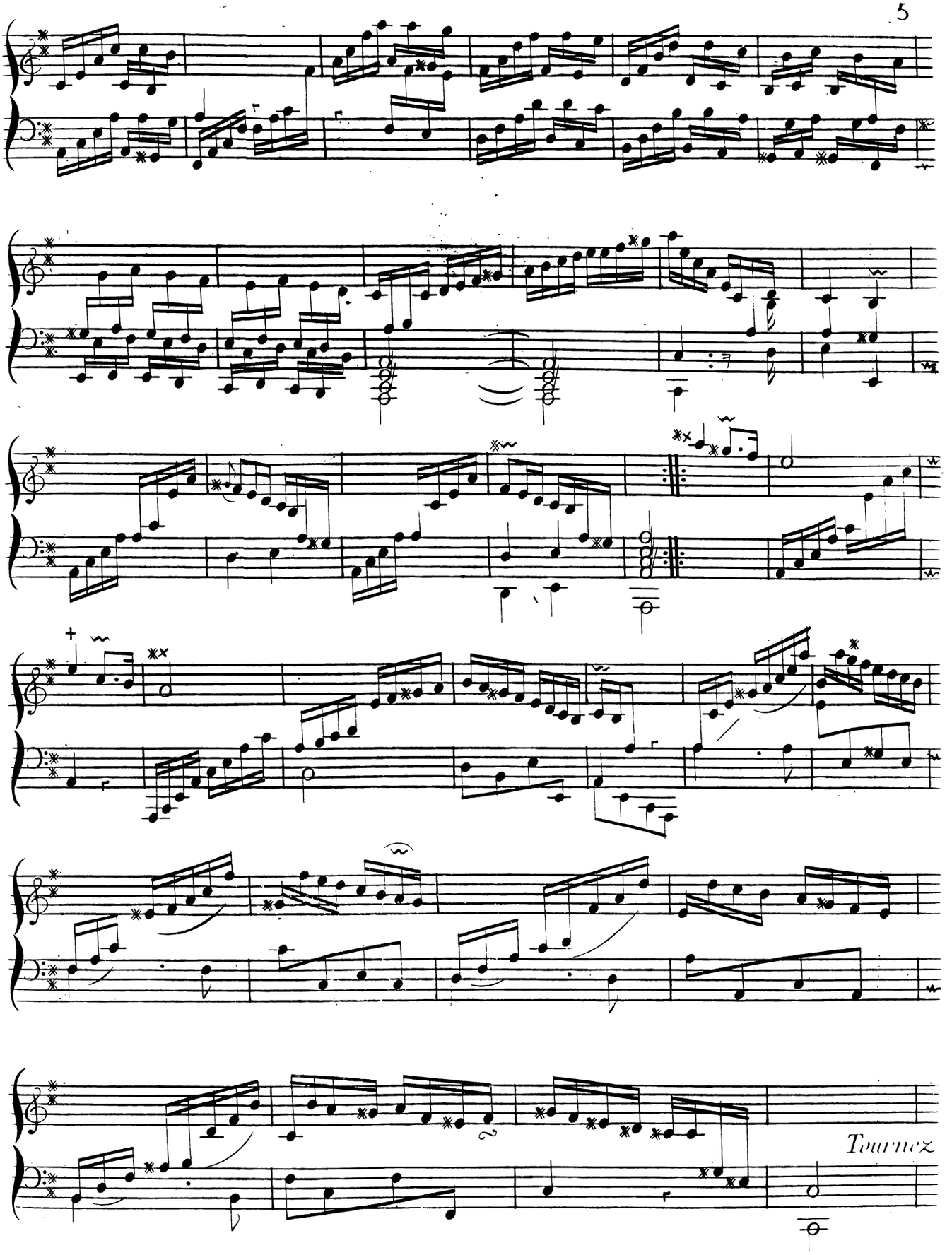
Tournez

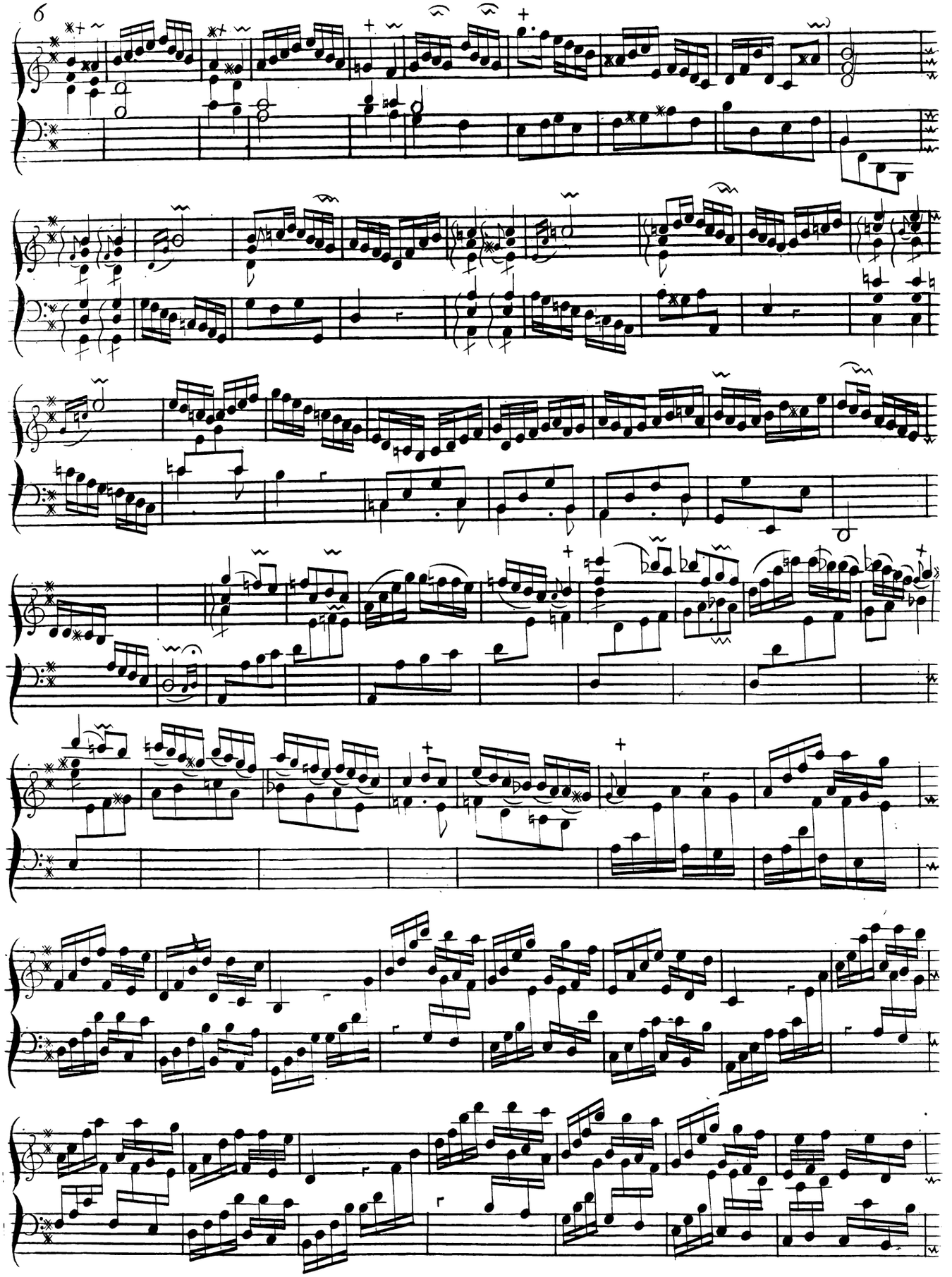

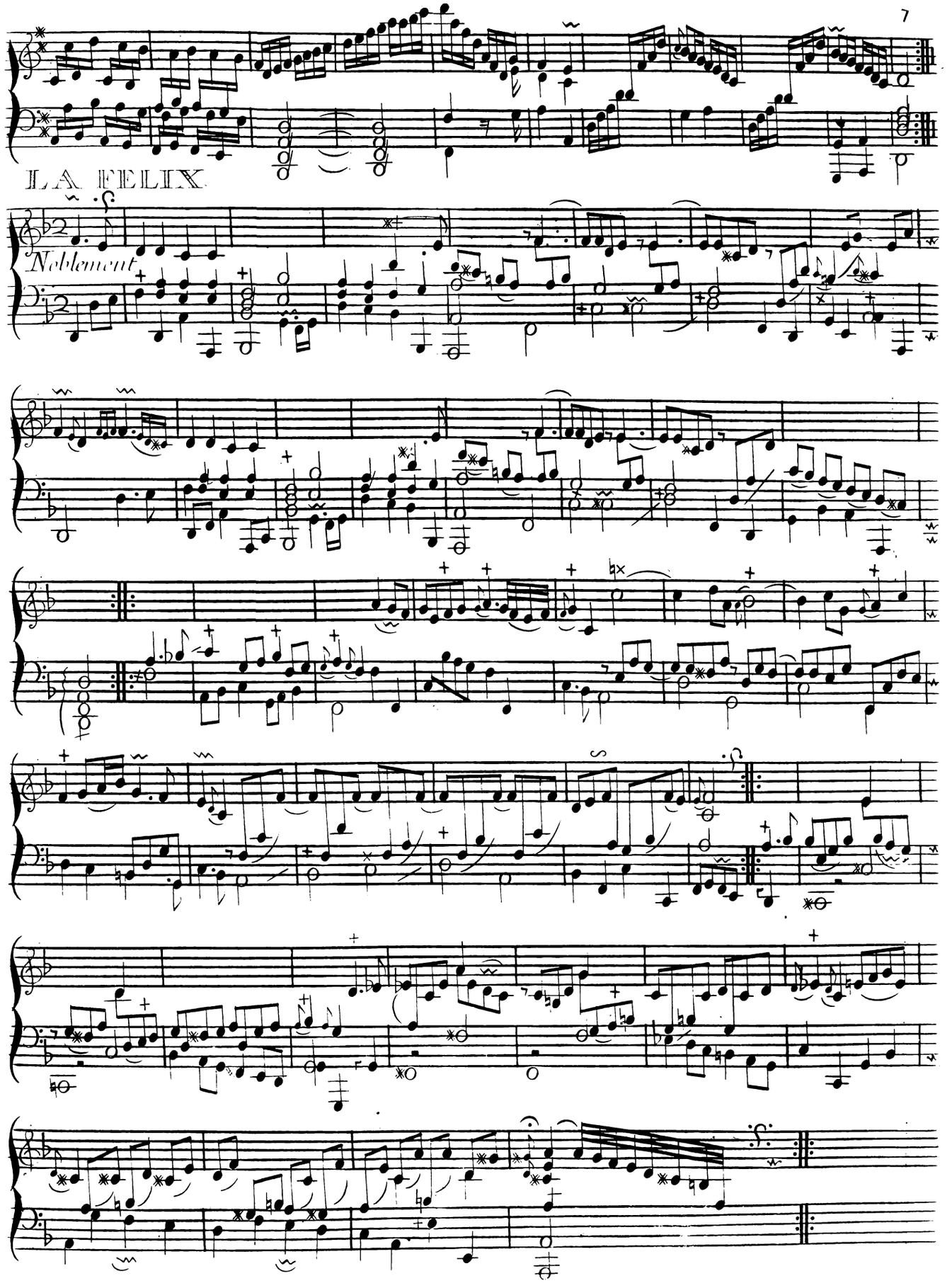
LA FELIX
Noblement

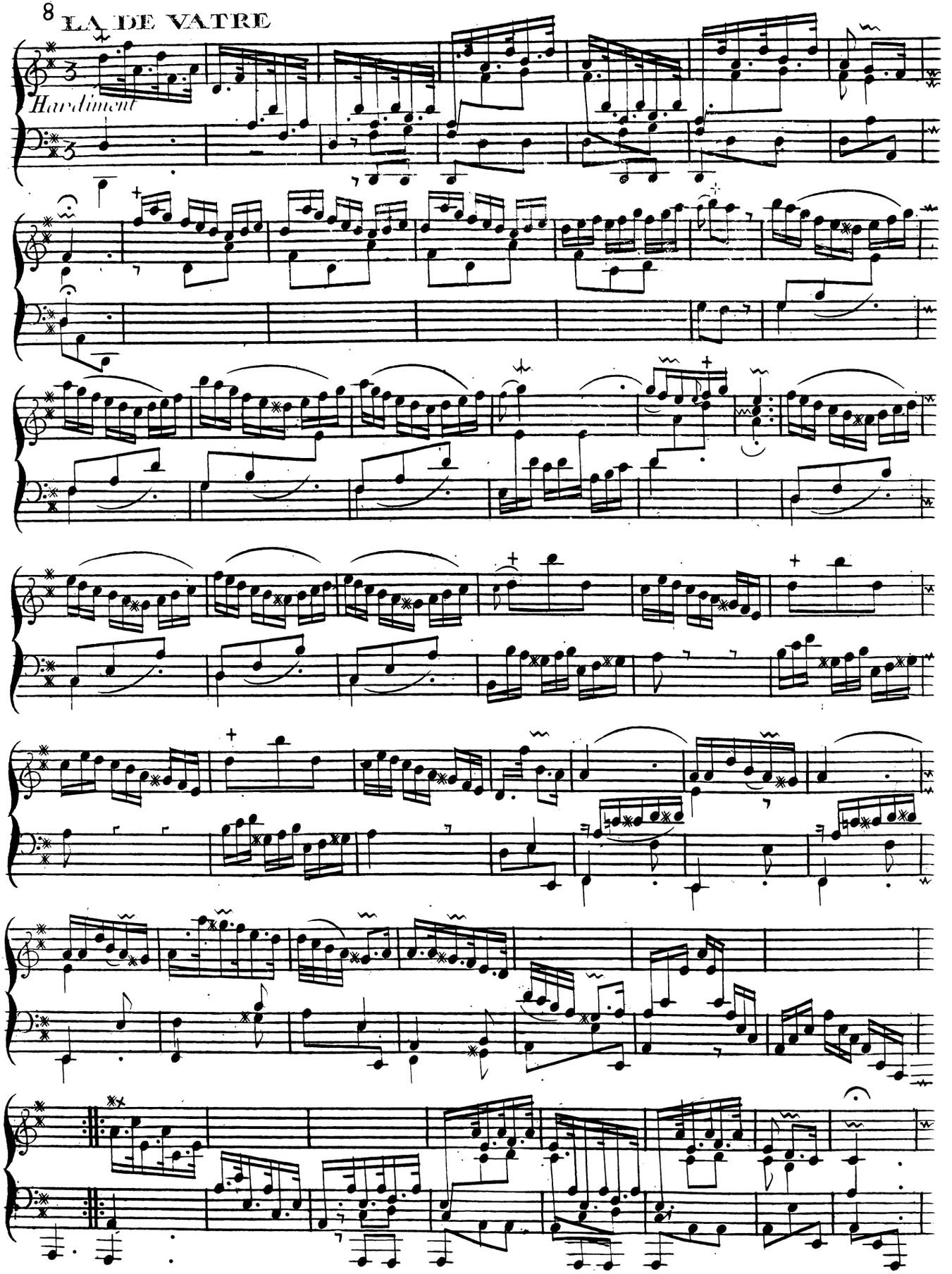
Hardiment

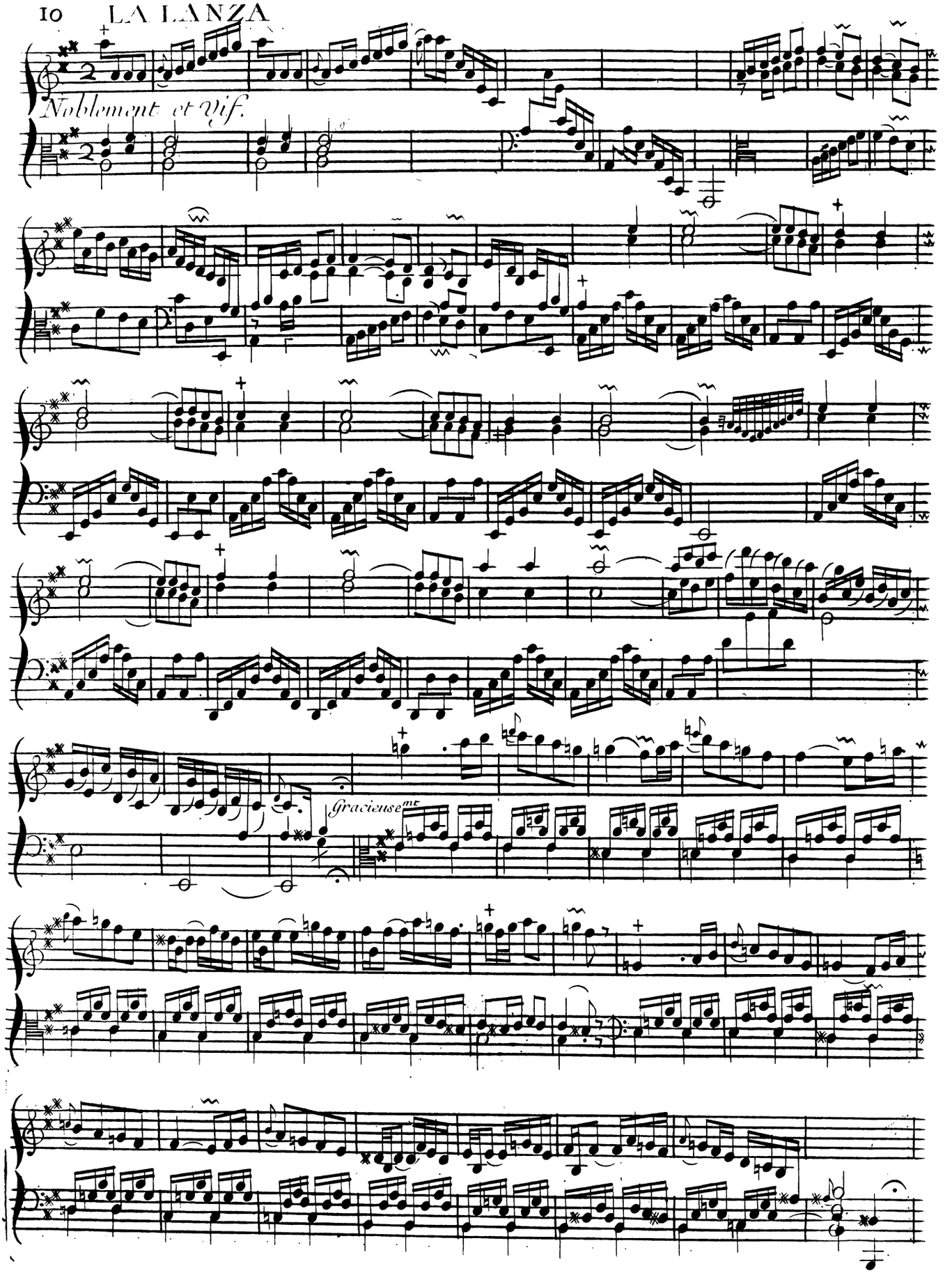
Noblement et vif.
Gracieusement

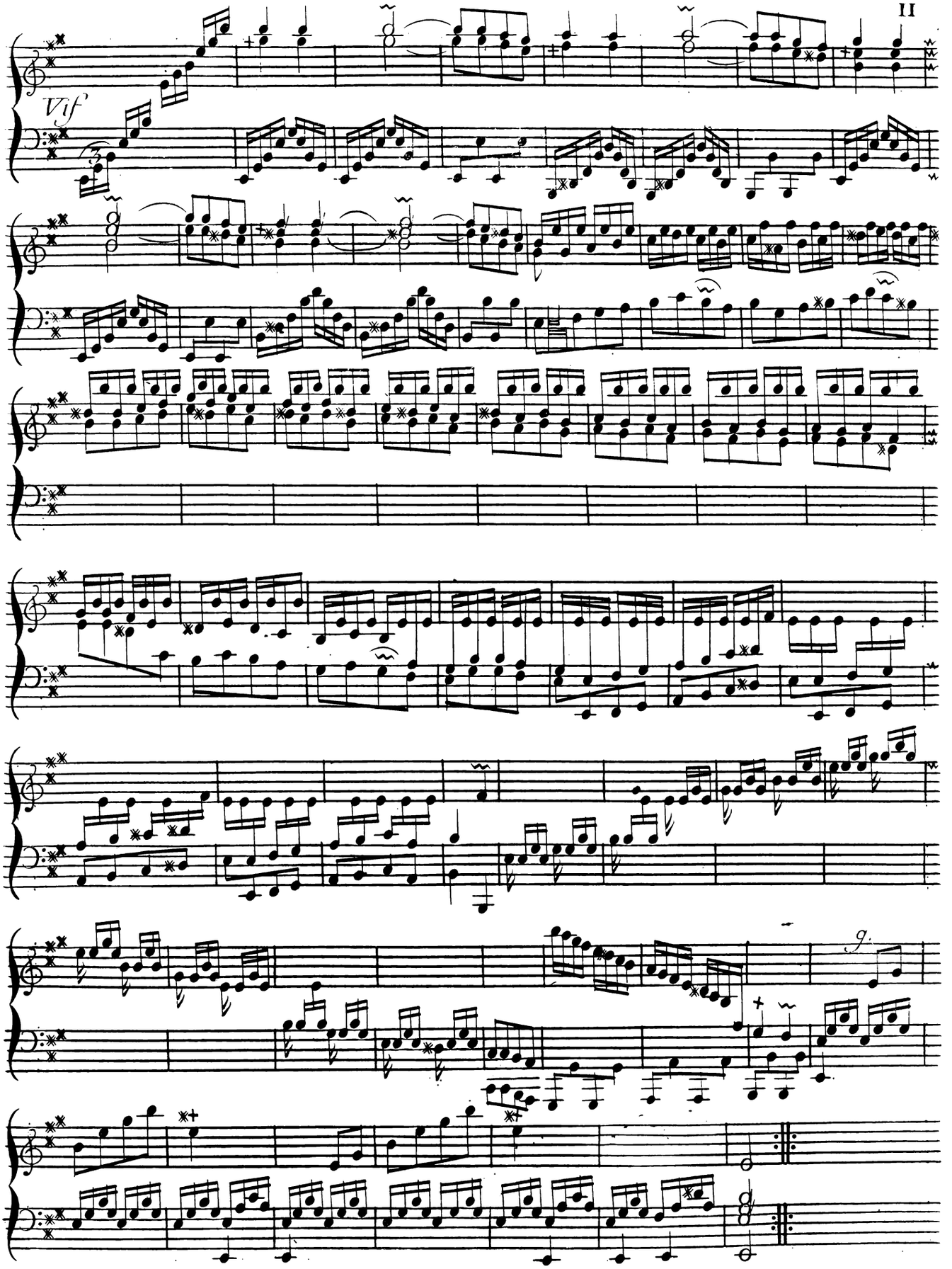
Vif
g.

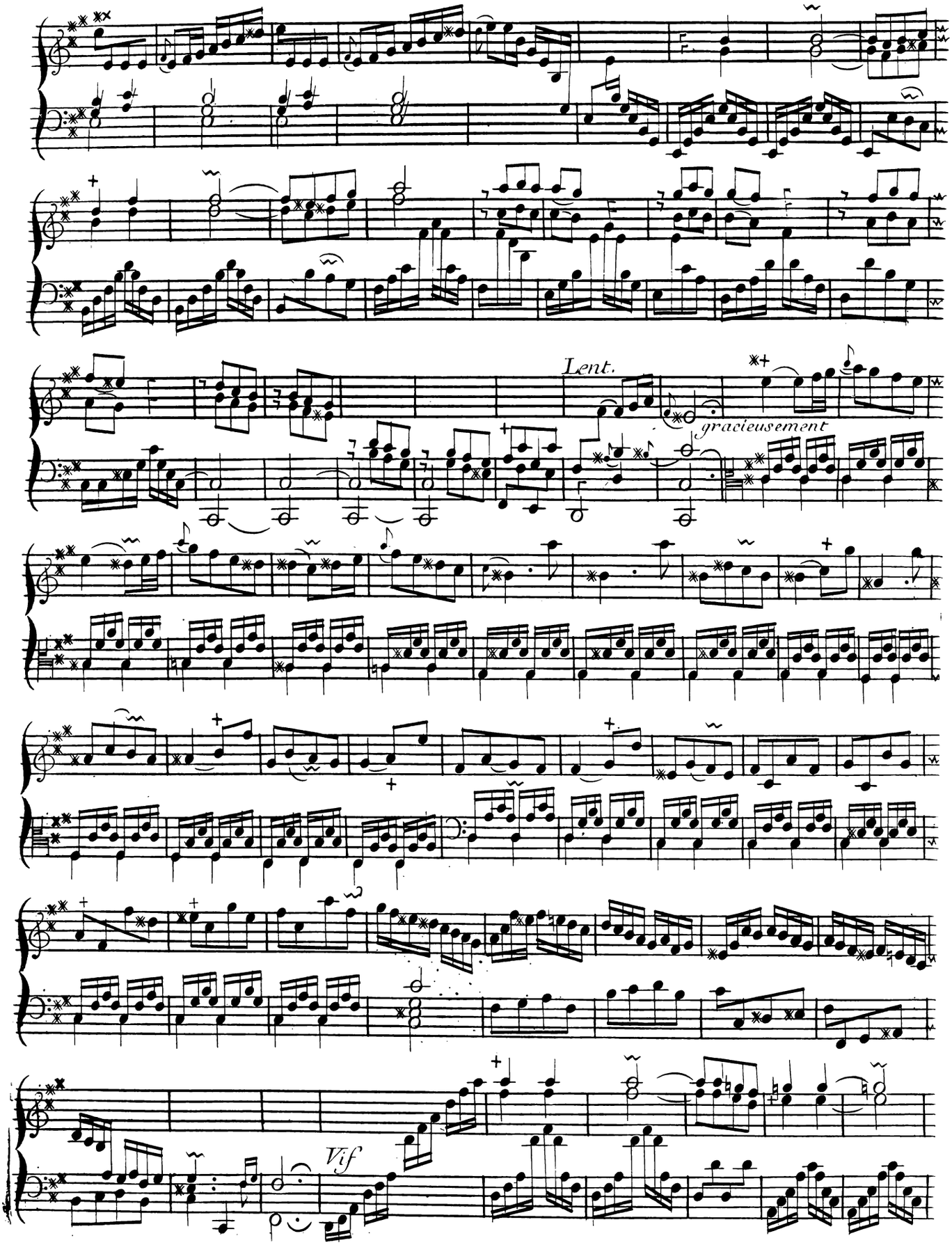
Lent.
gracieusement
Vif

Tendrement

Rondeau

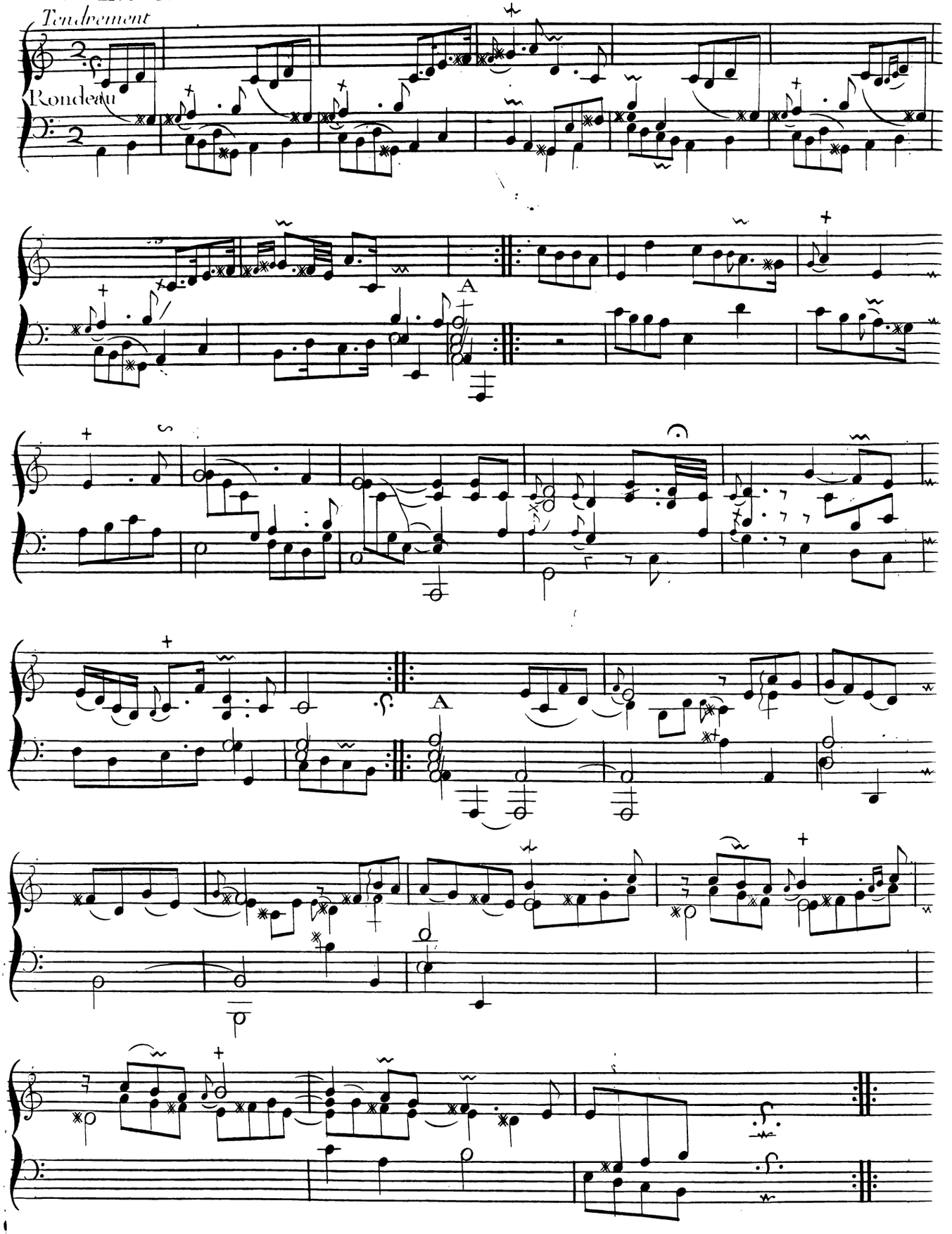

Seconde Partie

un peu animé

Seconde fois

Au Rondeau mineur

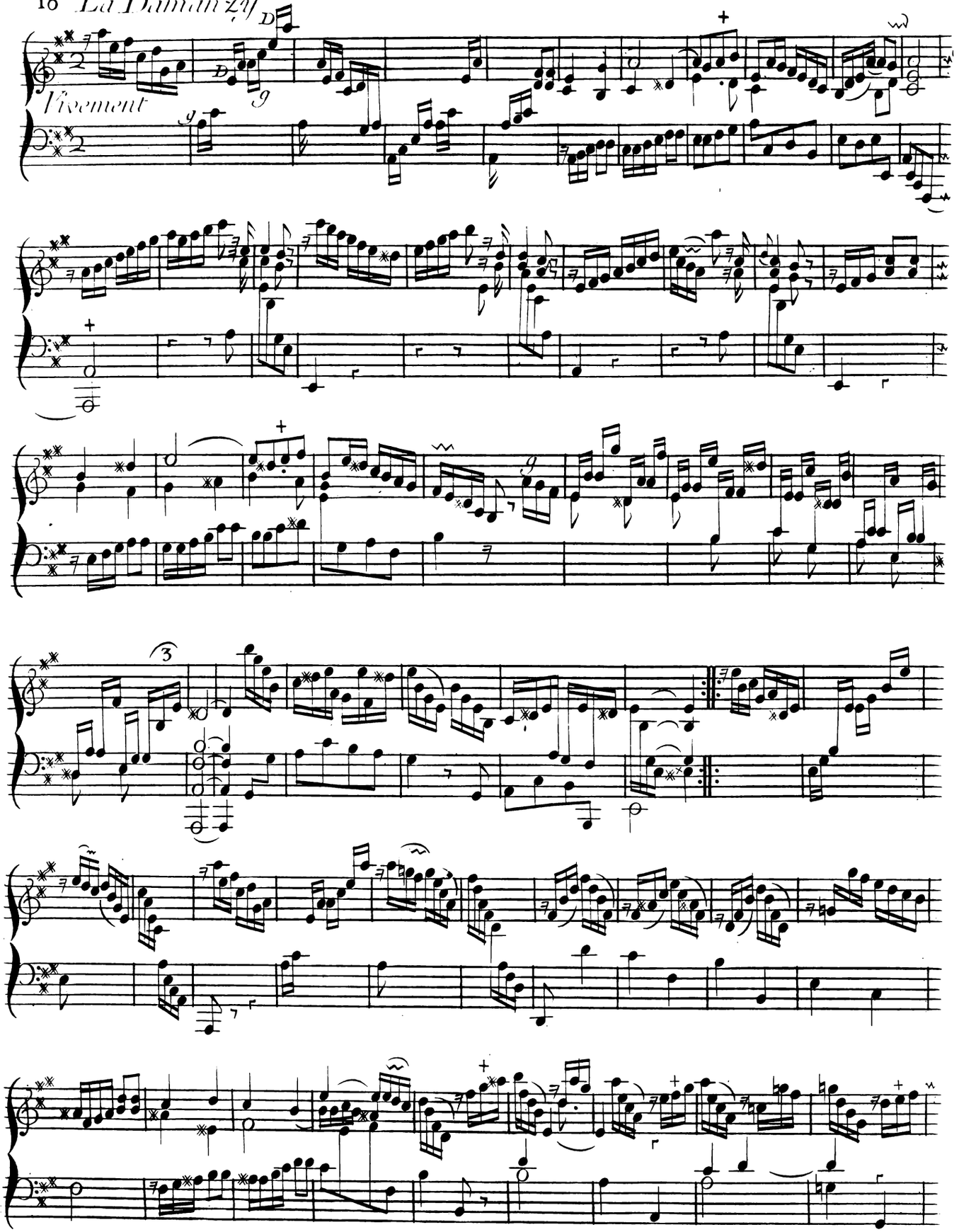
Vivement

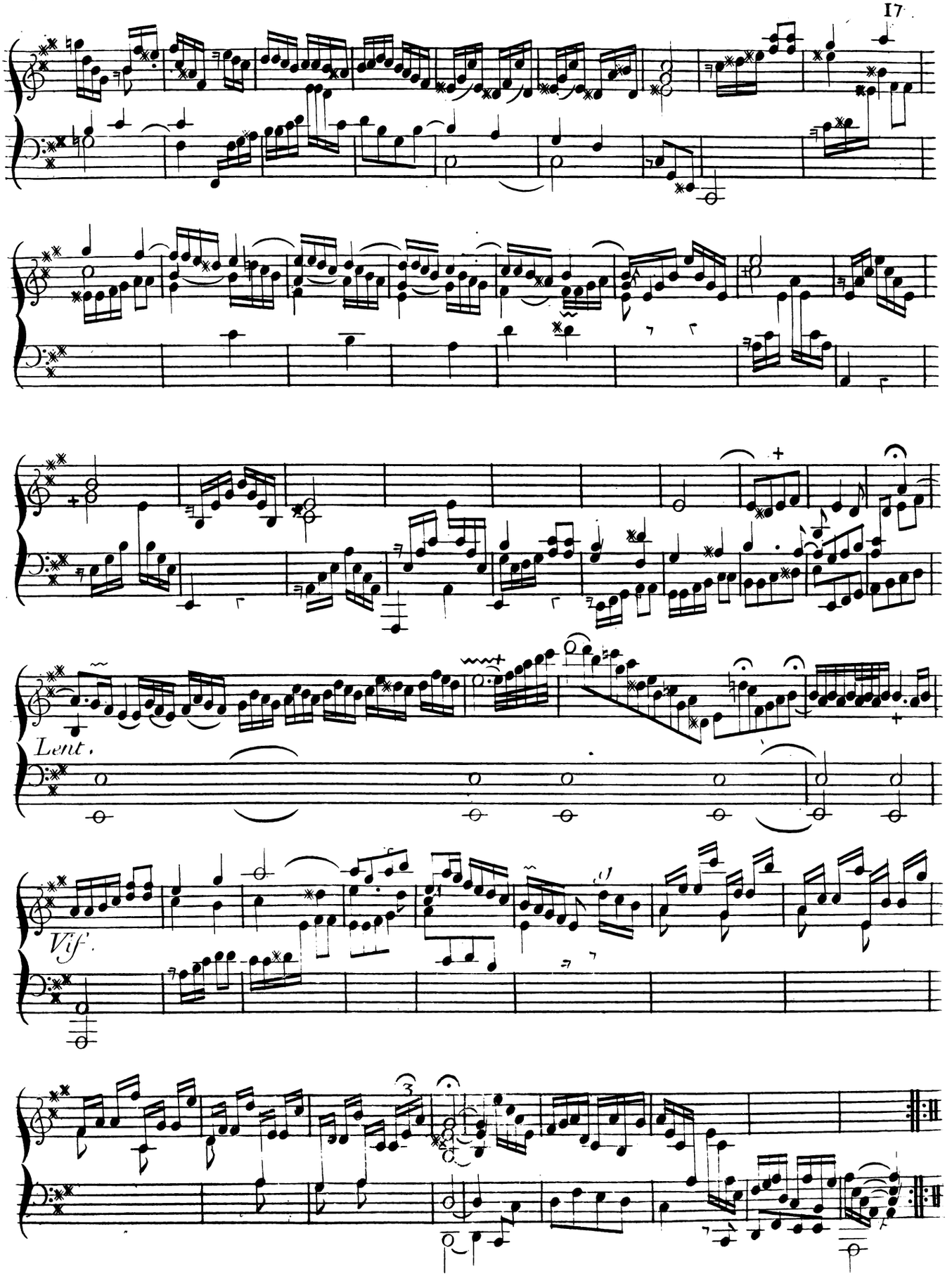
Lent.
Vif.

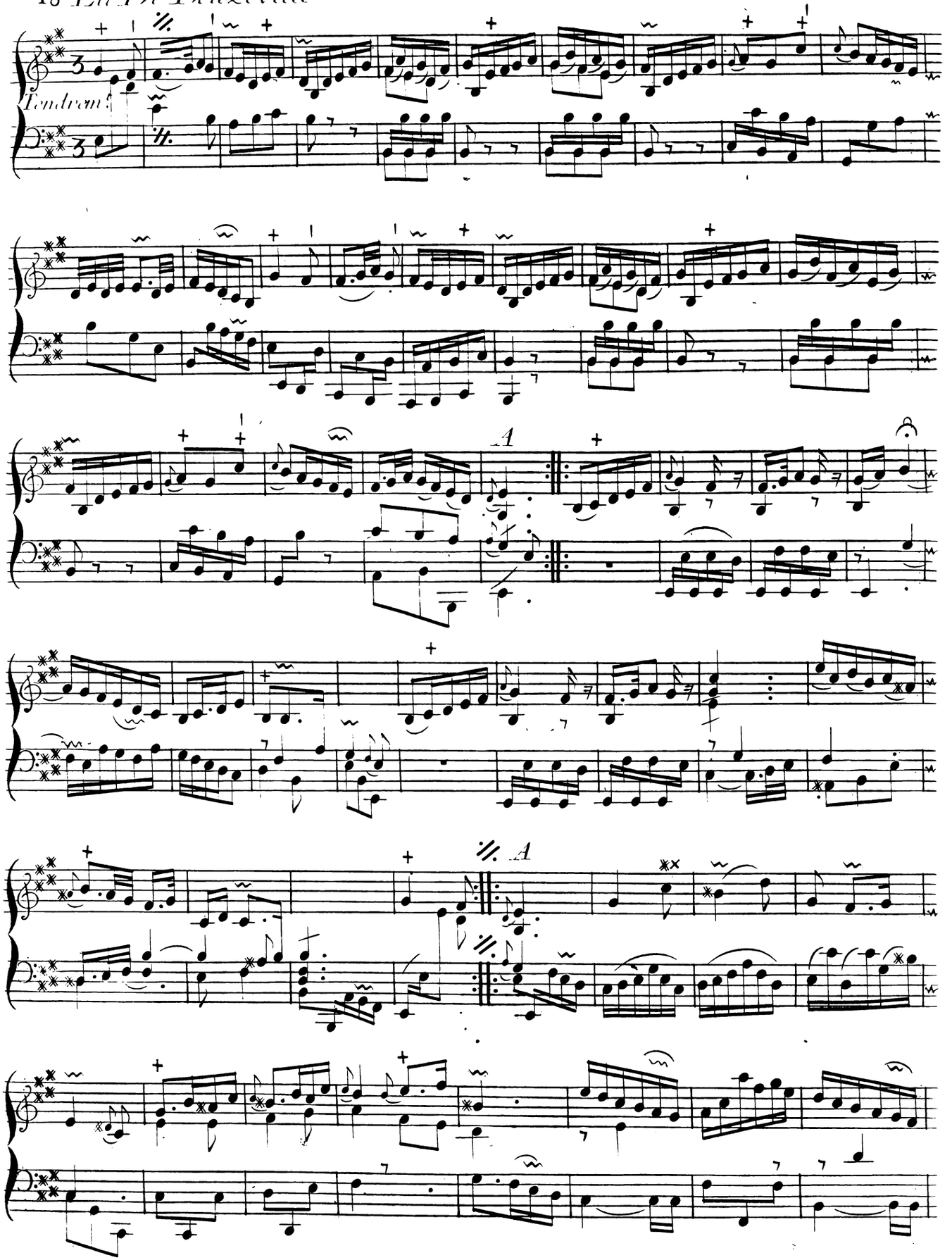
Tendrement
A
A

La D'héricourt

Noblement et Vif.

Tournez

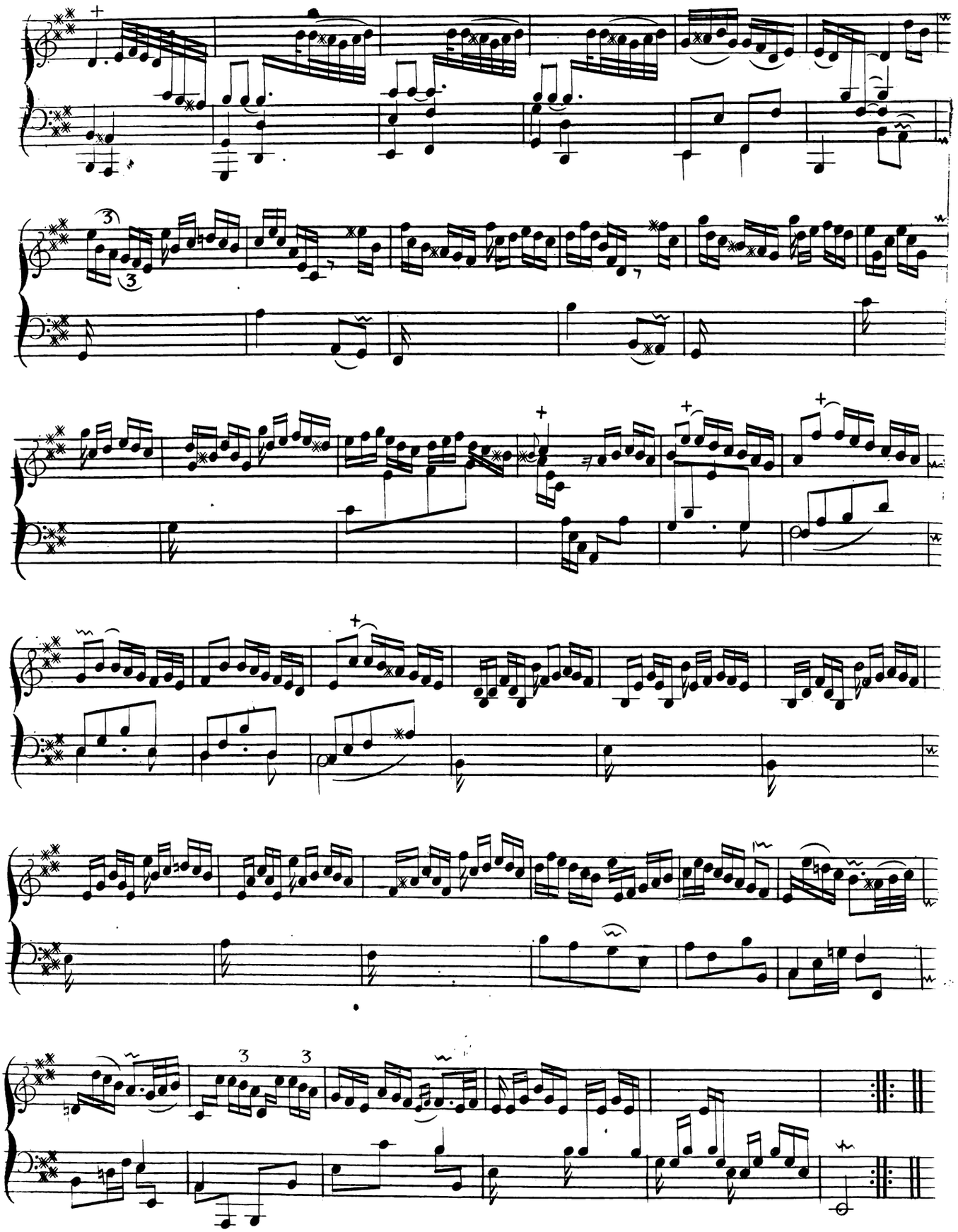

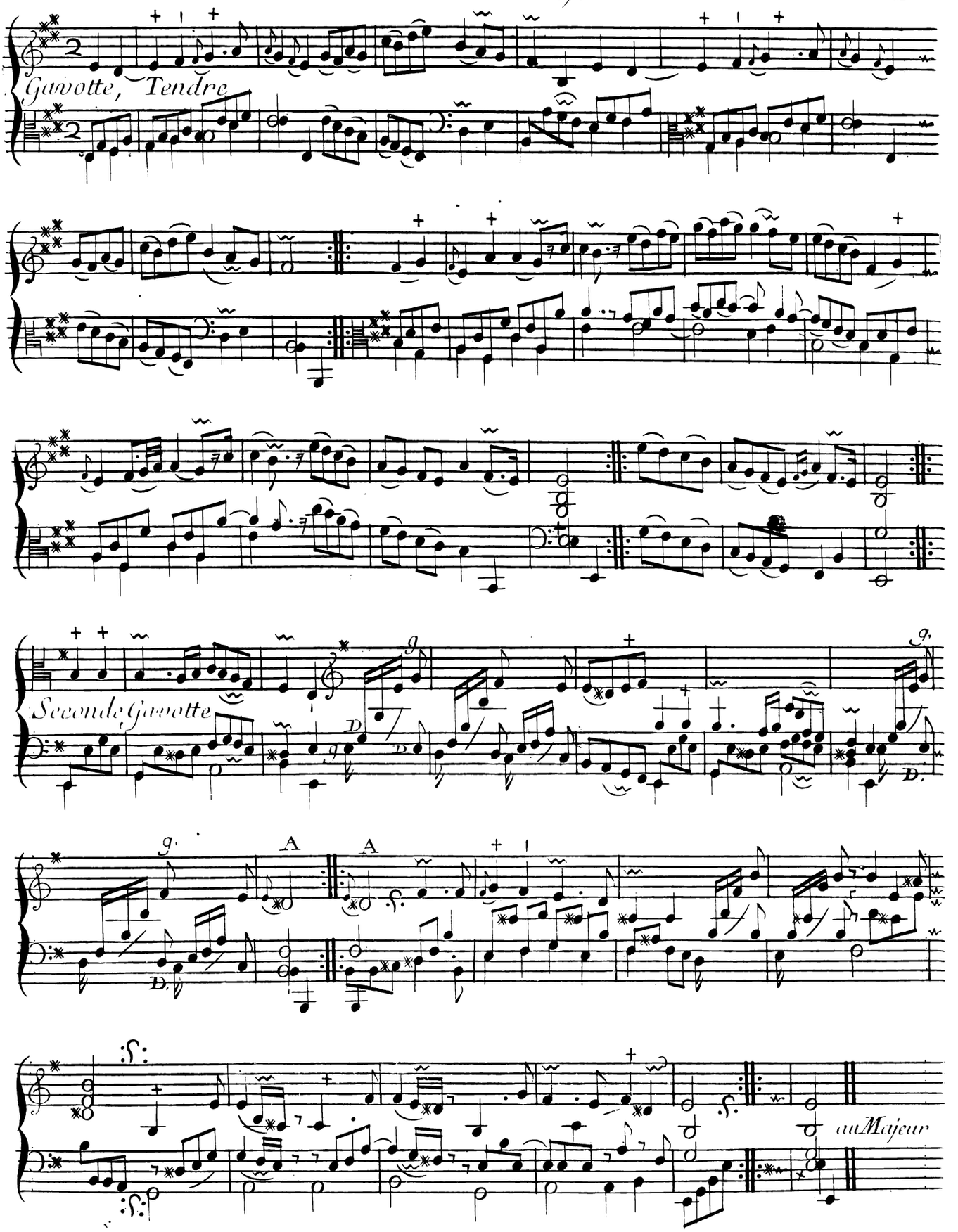
Gavotte, Tendre
Seconde Gavotte
A
A
au Majeur

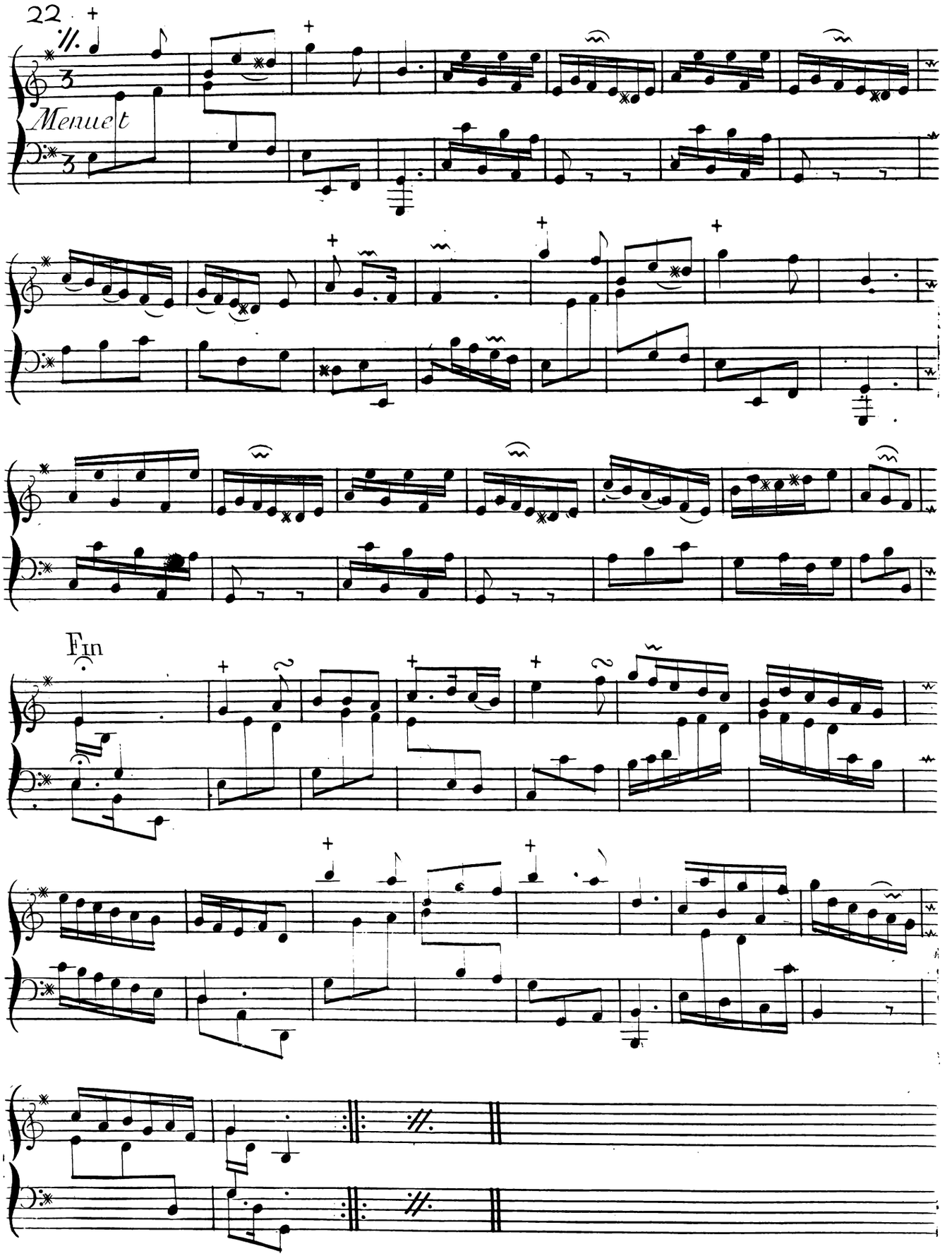
22
Menuet
Fin

Second Menuet

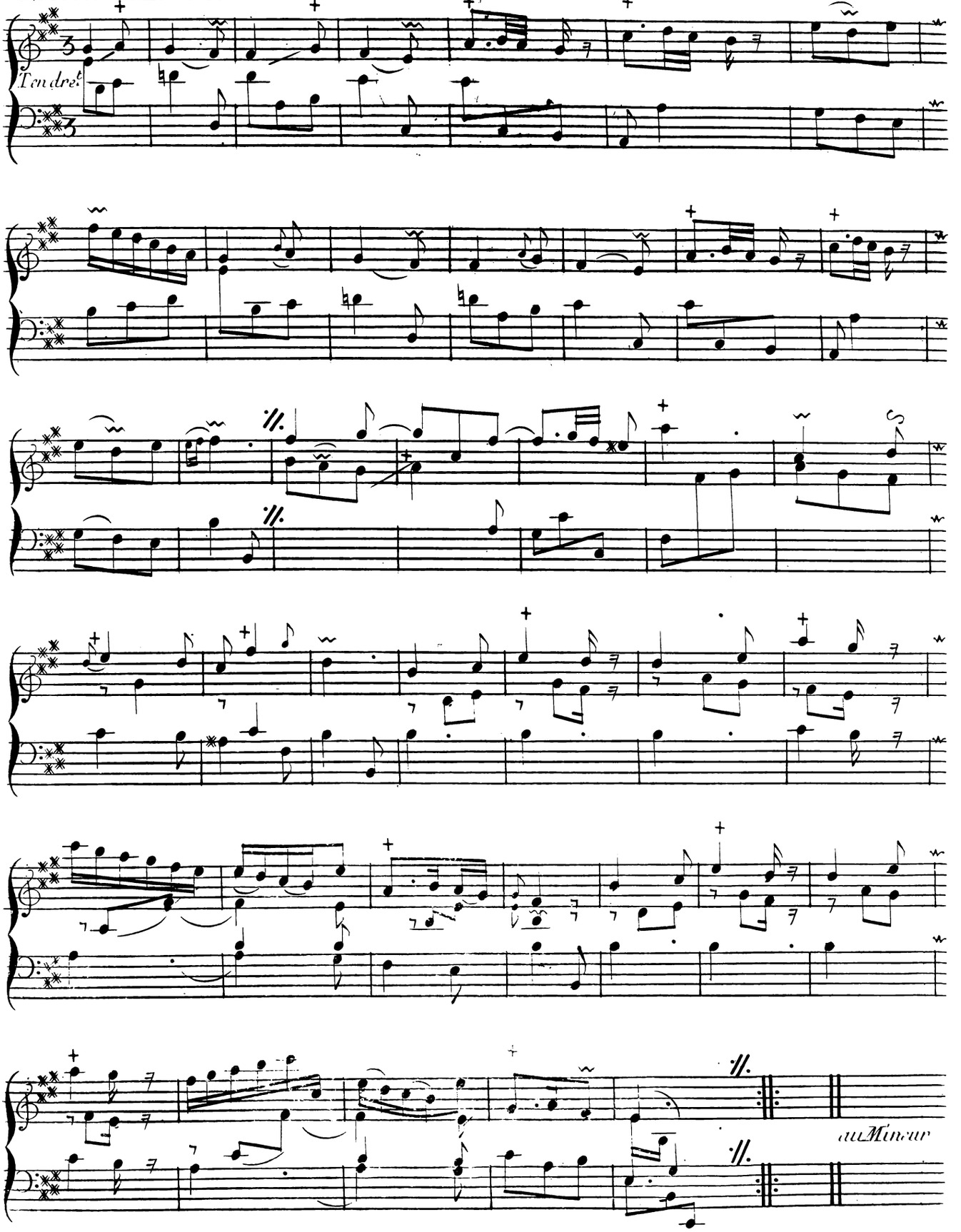

La De Redemond

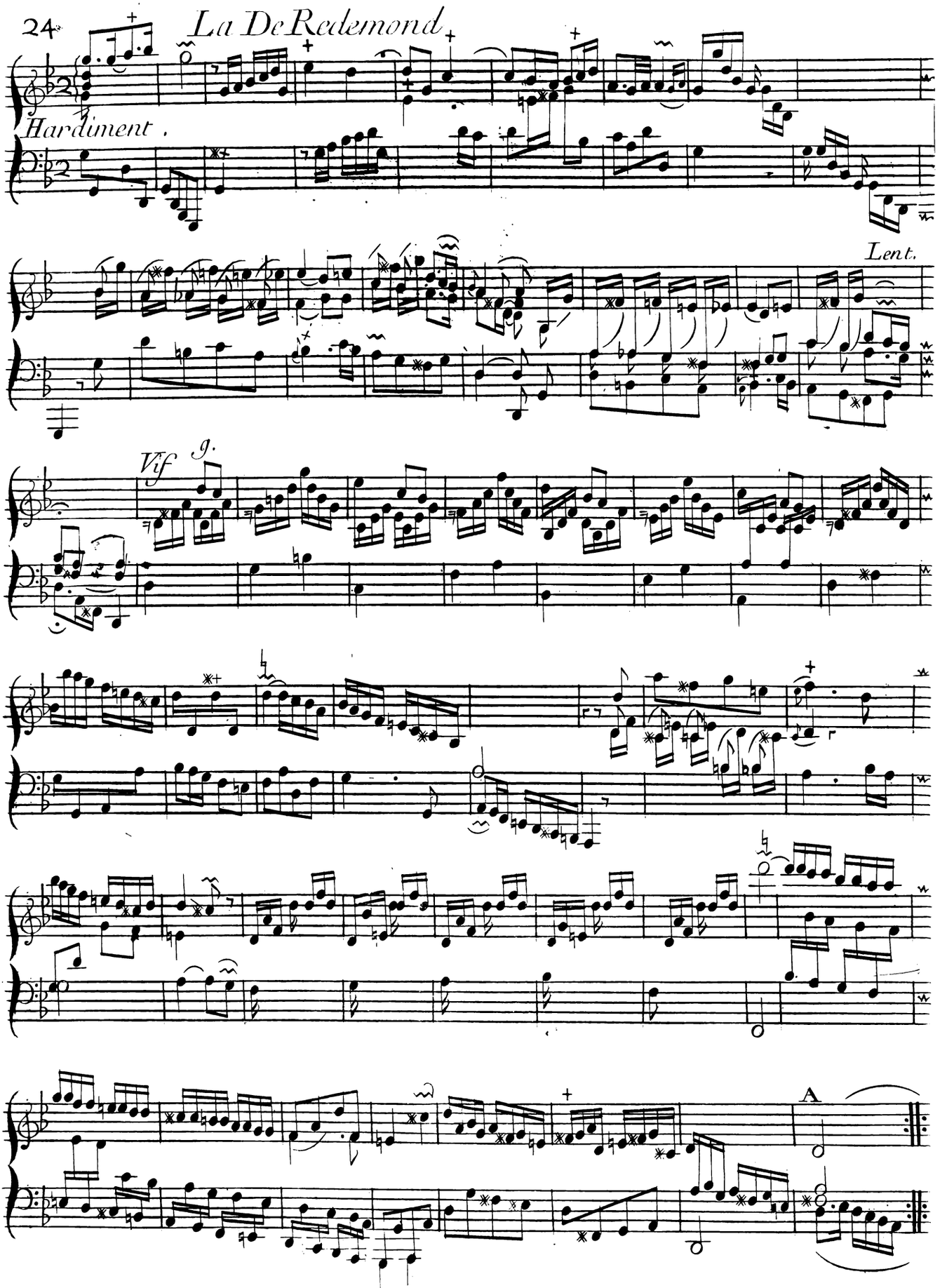

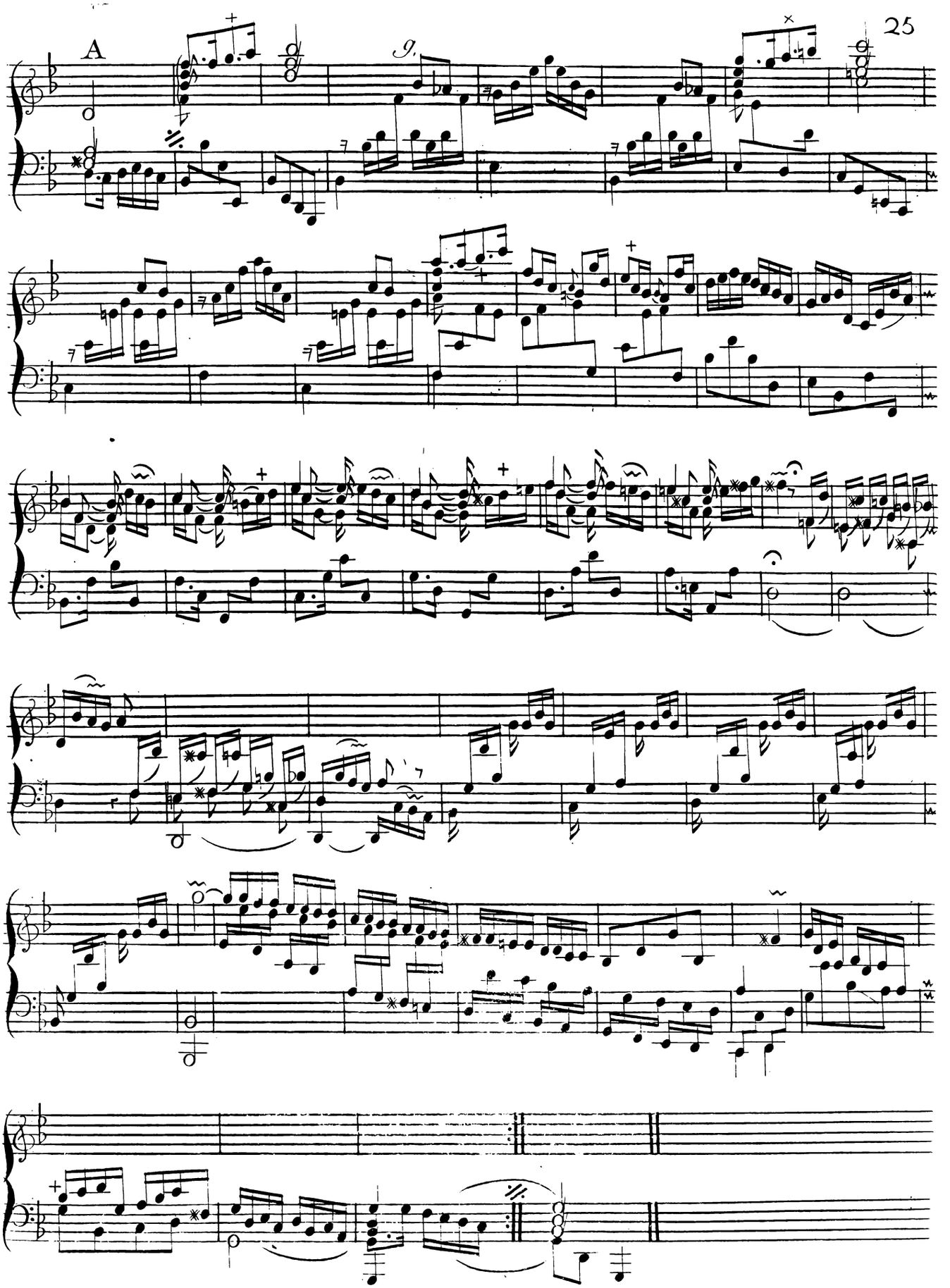
A

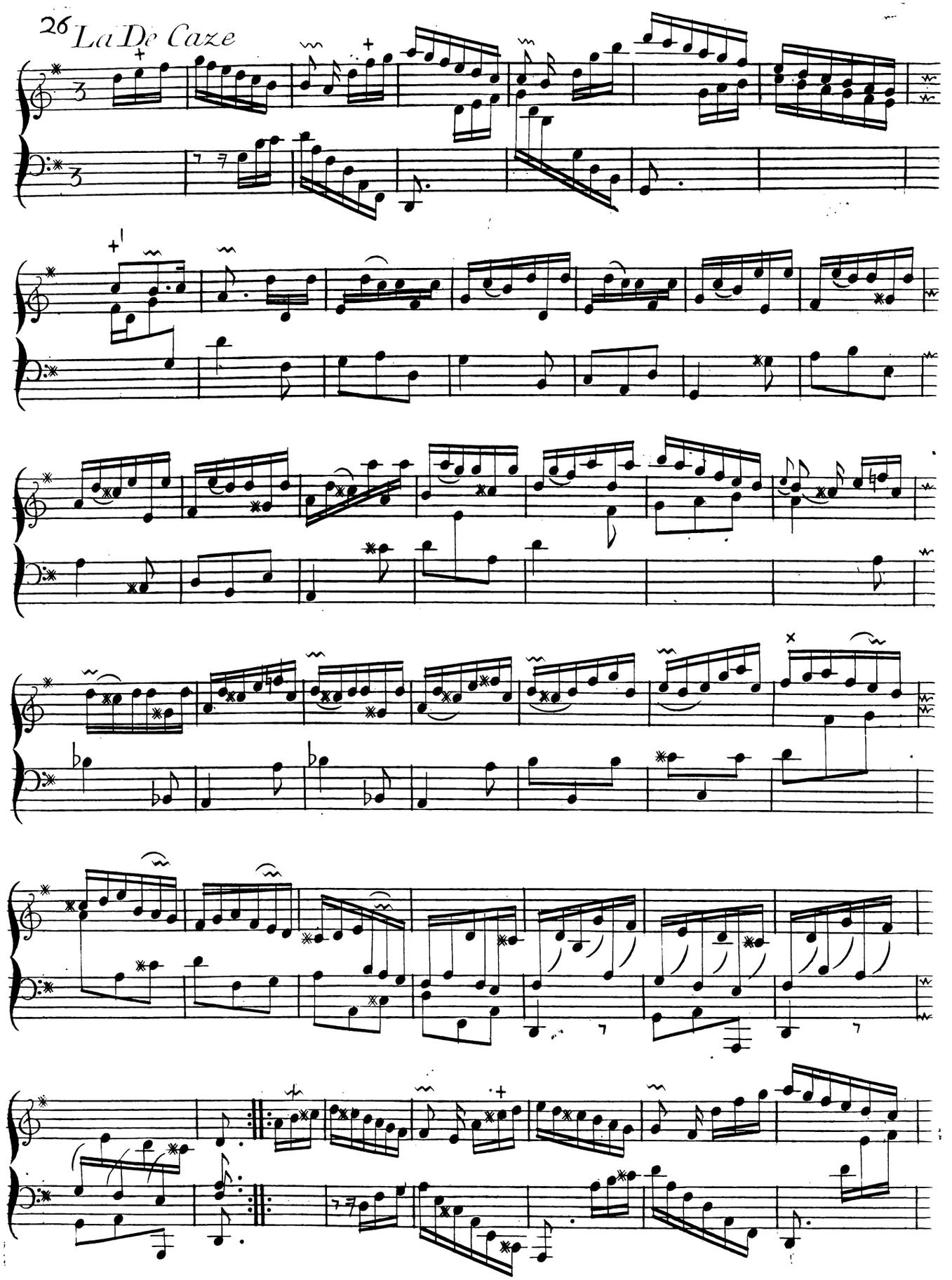

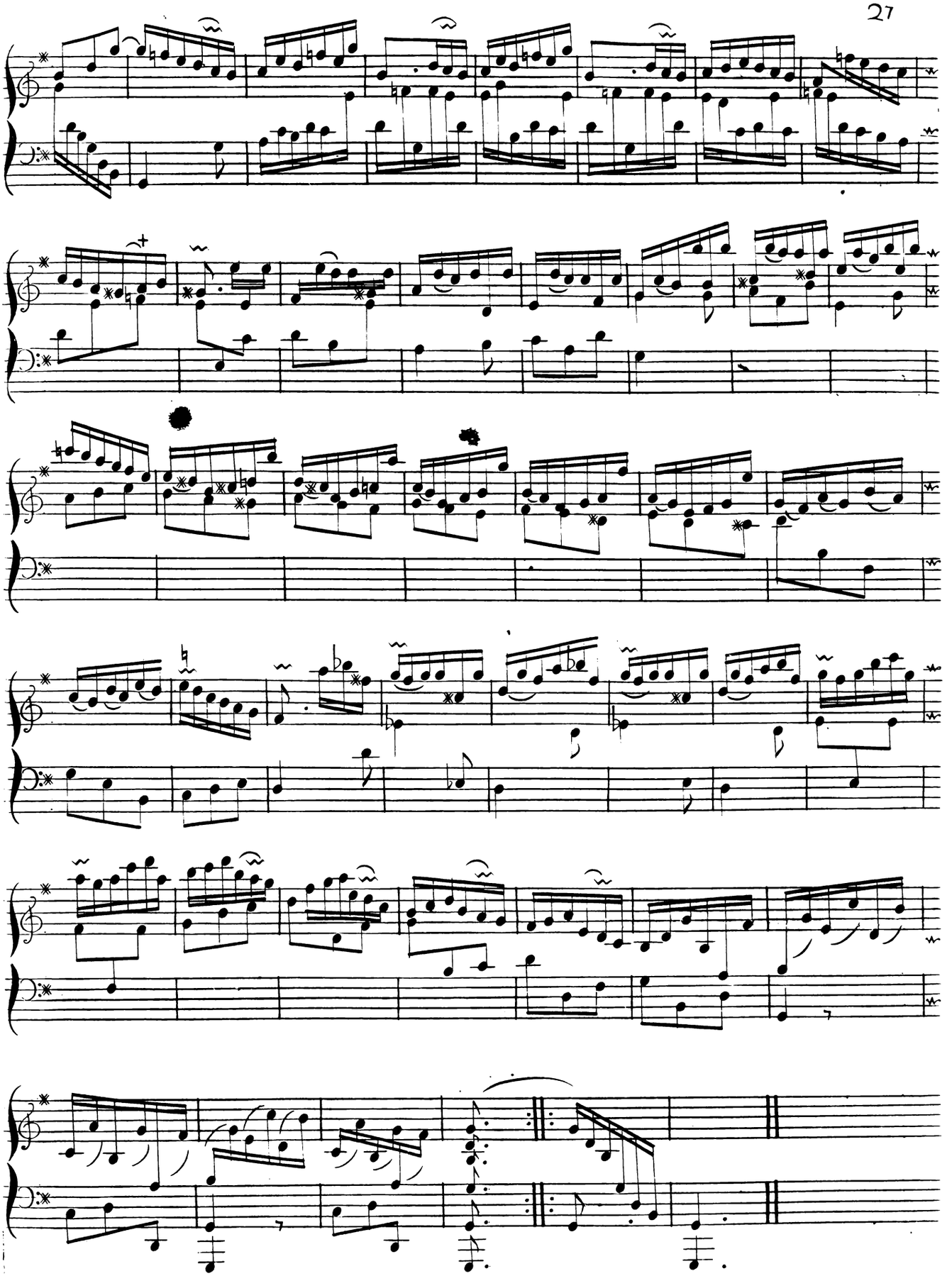

28 *La De Brissac*

Guaymont

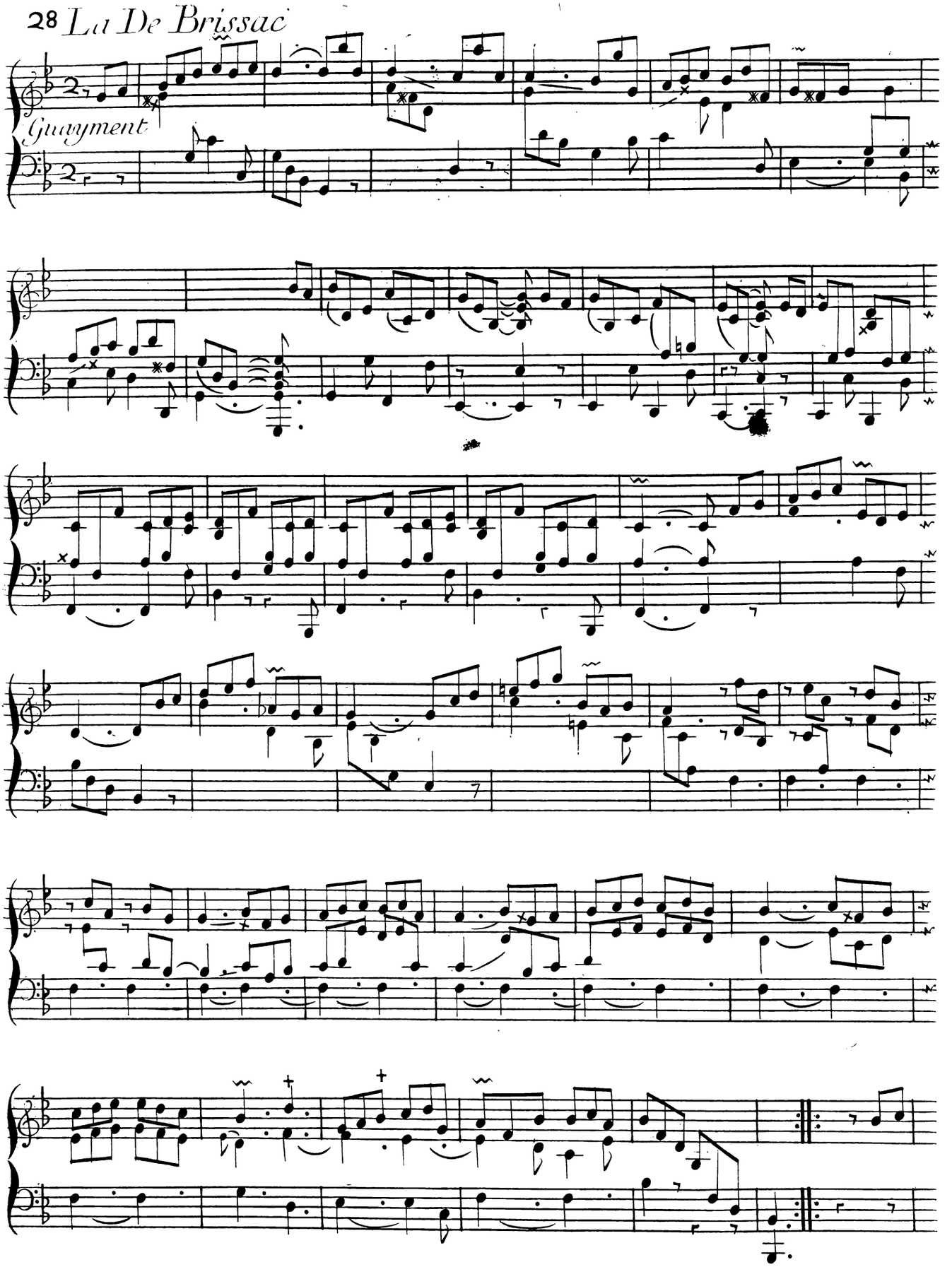

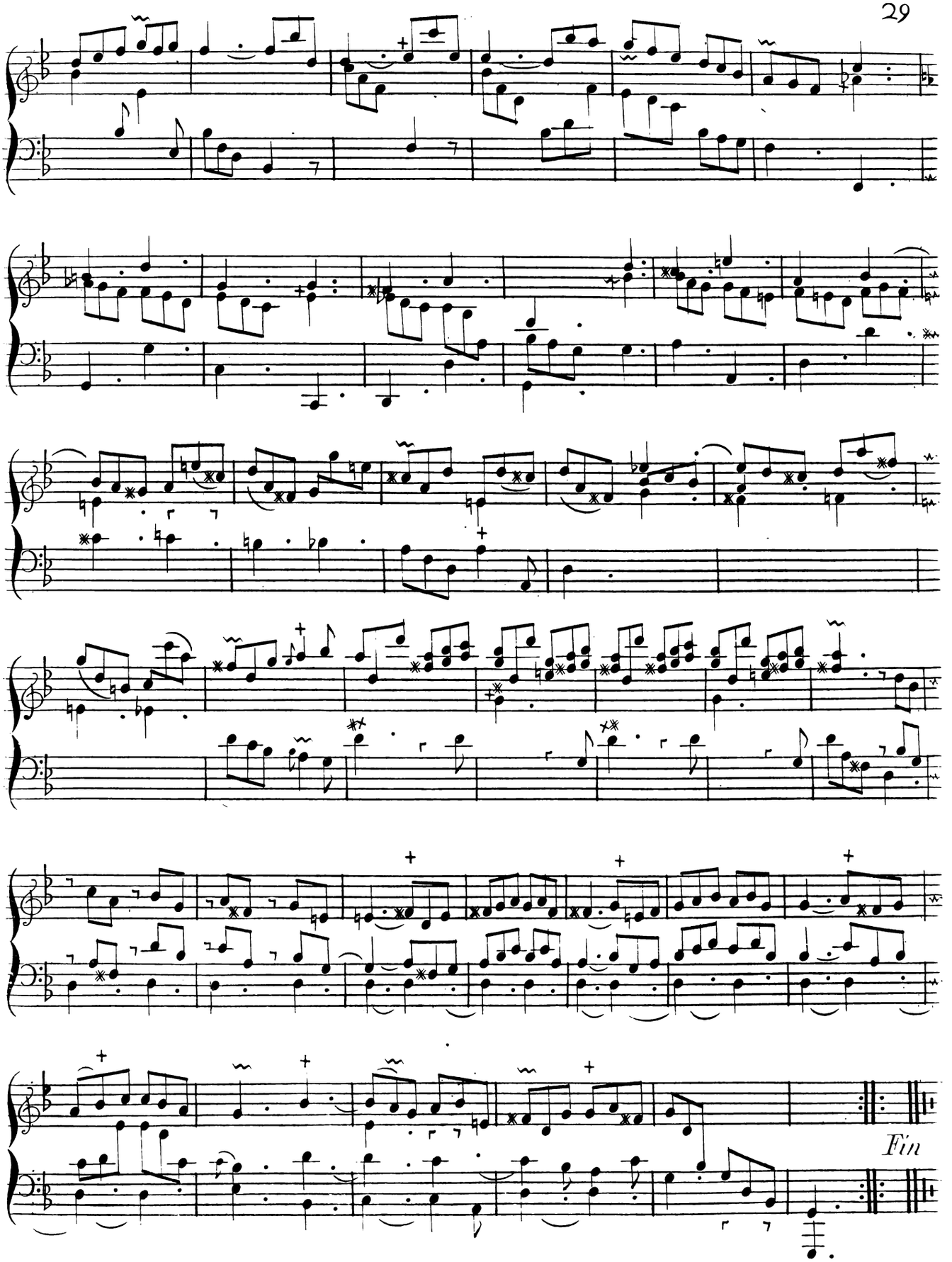
Fin