L'Enlévement de Proserpine

Ballet

Composée et arrangé

pour le

Piano Forte

a

Quatre Mains

par

F. DANZI.

Cahier III. Prix 1. f. 13 xr

A Munic chez Mac: Falter

Allegretto
non troppo.

Allegretto
non troppo.

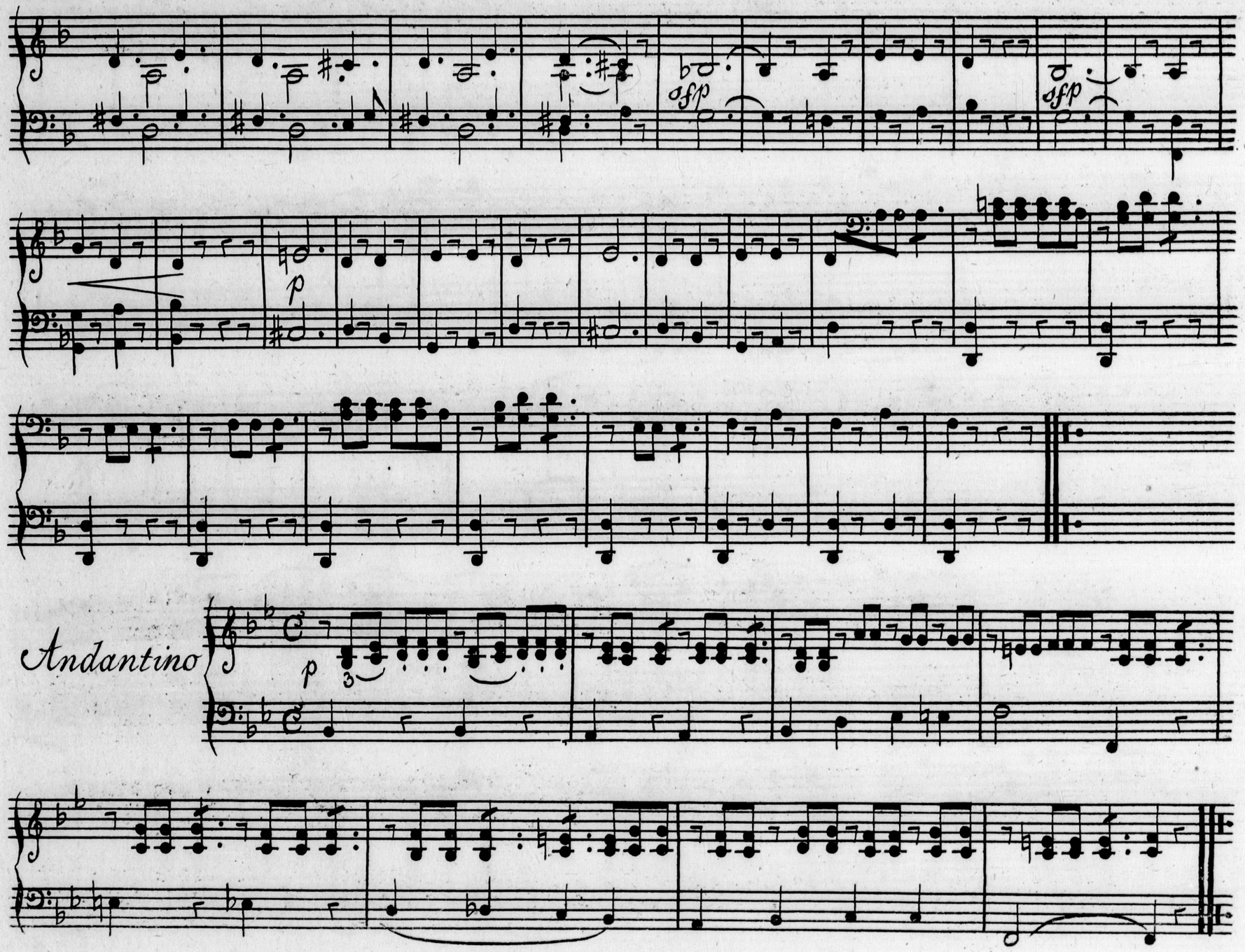
sfp
sfp
p
Andantino
p

sfp

sfp

p

Andantino.

p

Allegro.

ff

ff

Allegro.

ff

sf sf

f

f

p

f

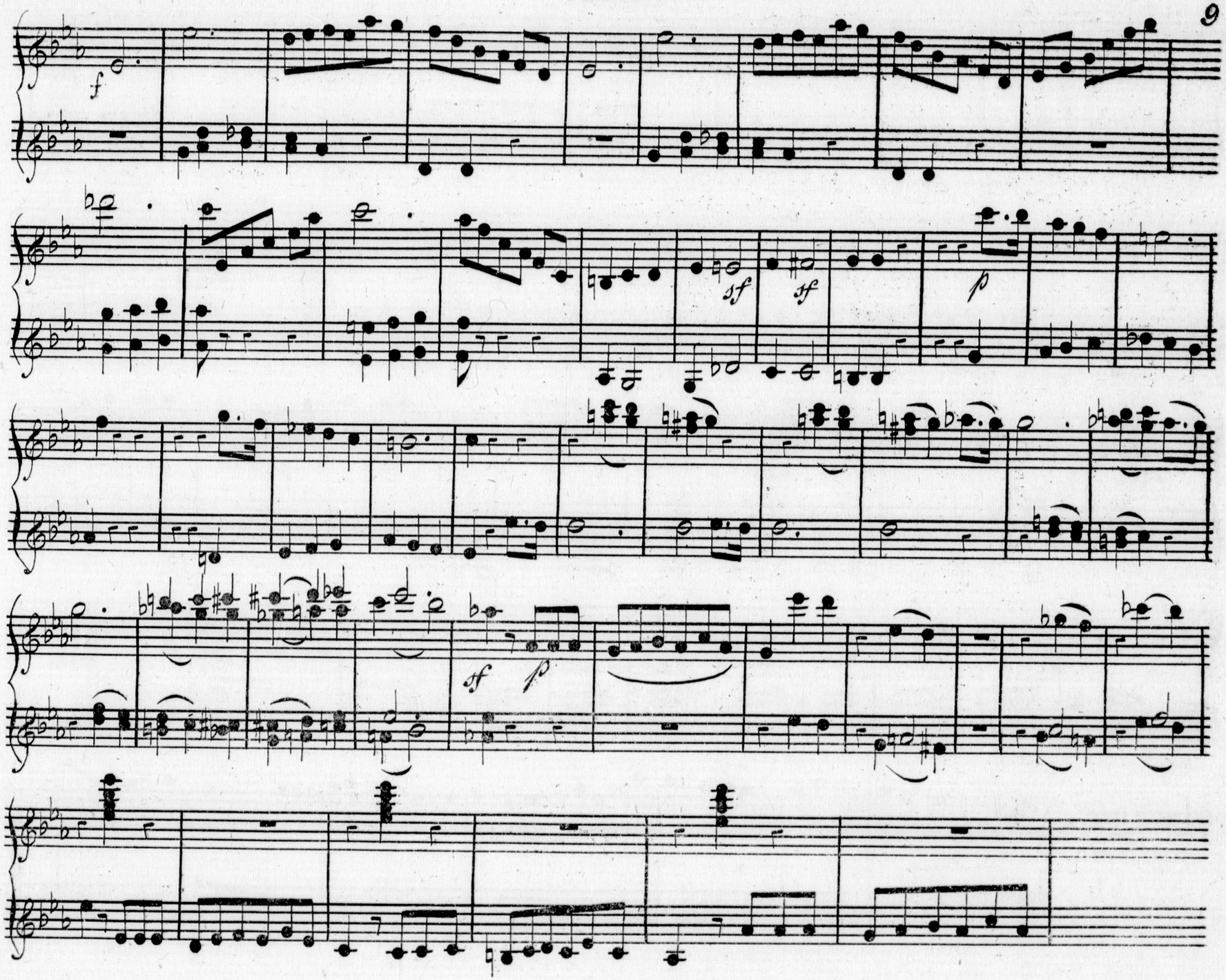
f
sf
sf
p
sf
p

f

Andante moderato.

dolce

p *f*

p

2 2

Andante moderato. *dolce*

cres- cendo.
strin- gendo.

un poco piu mosso.

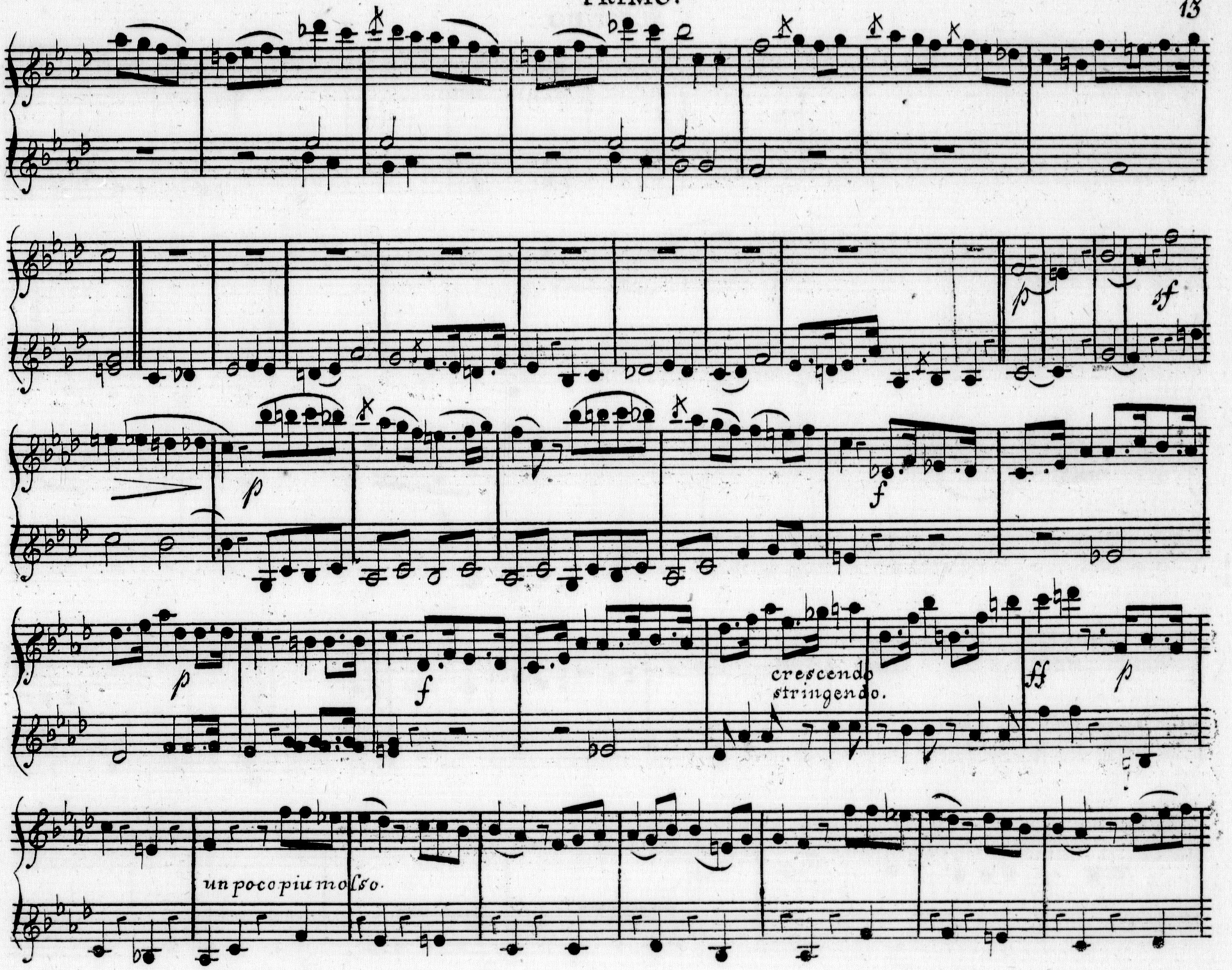
p
sf
p
f
p
f
crescendo
stringendo.
ff
p
un poco piu molso.

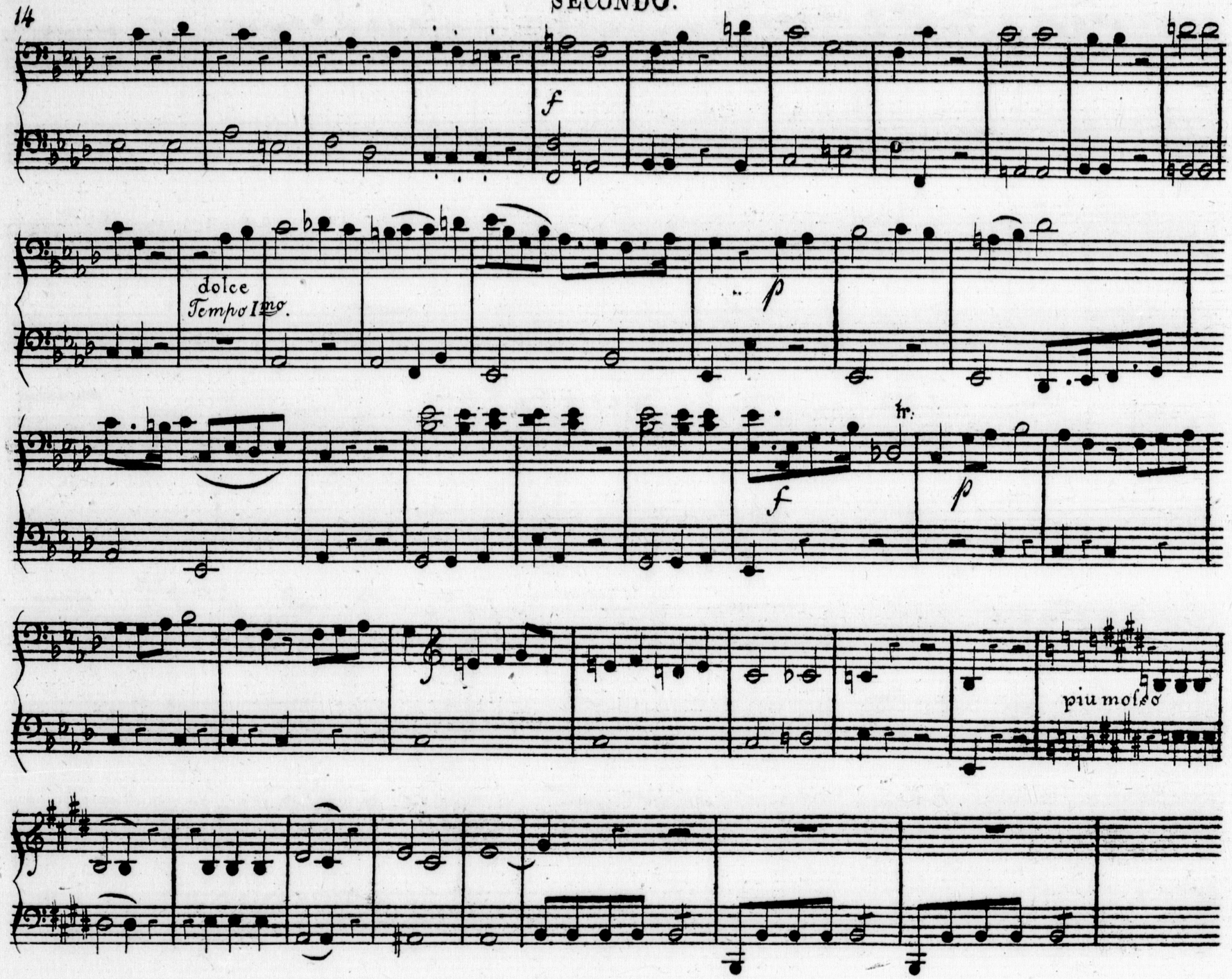
f
dolce
Tempo Imo.
p
f
tr:
p
piu mosso

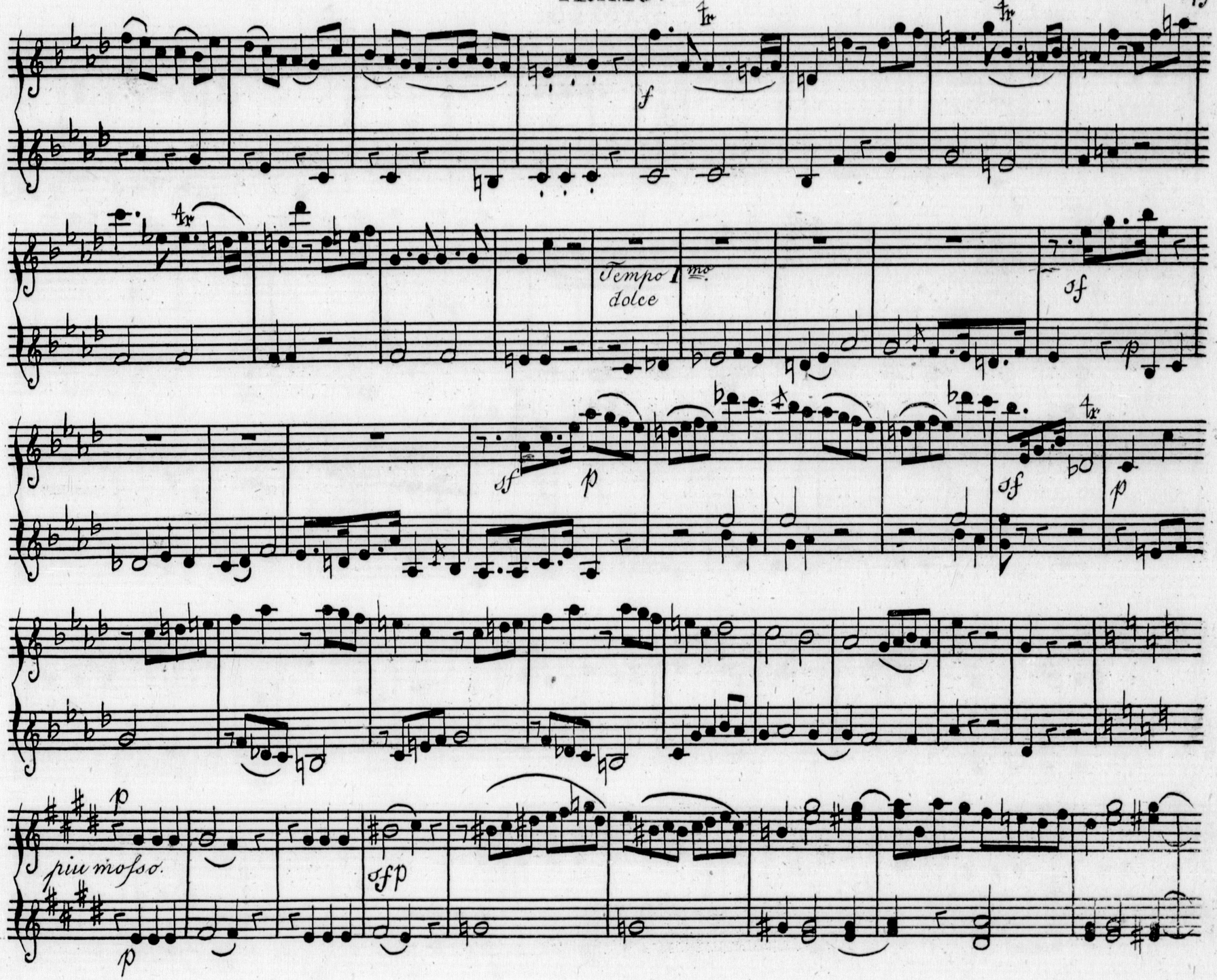
f
Tempo I^mo.
dolce
sf
sf
p
sf
p
piu mosso.
sfp
p

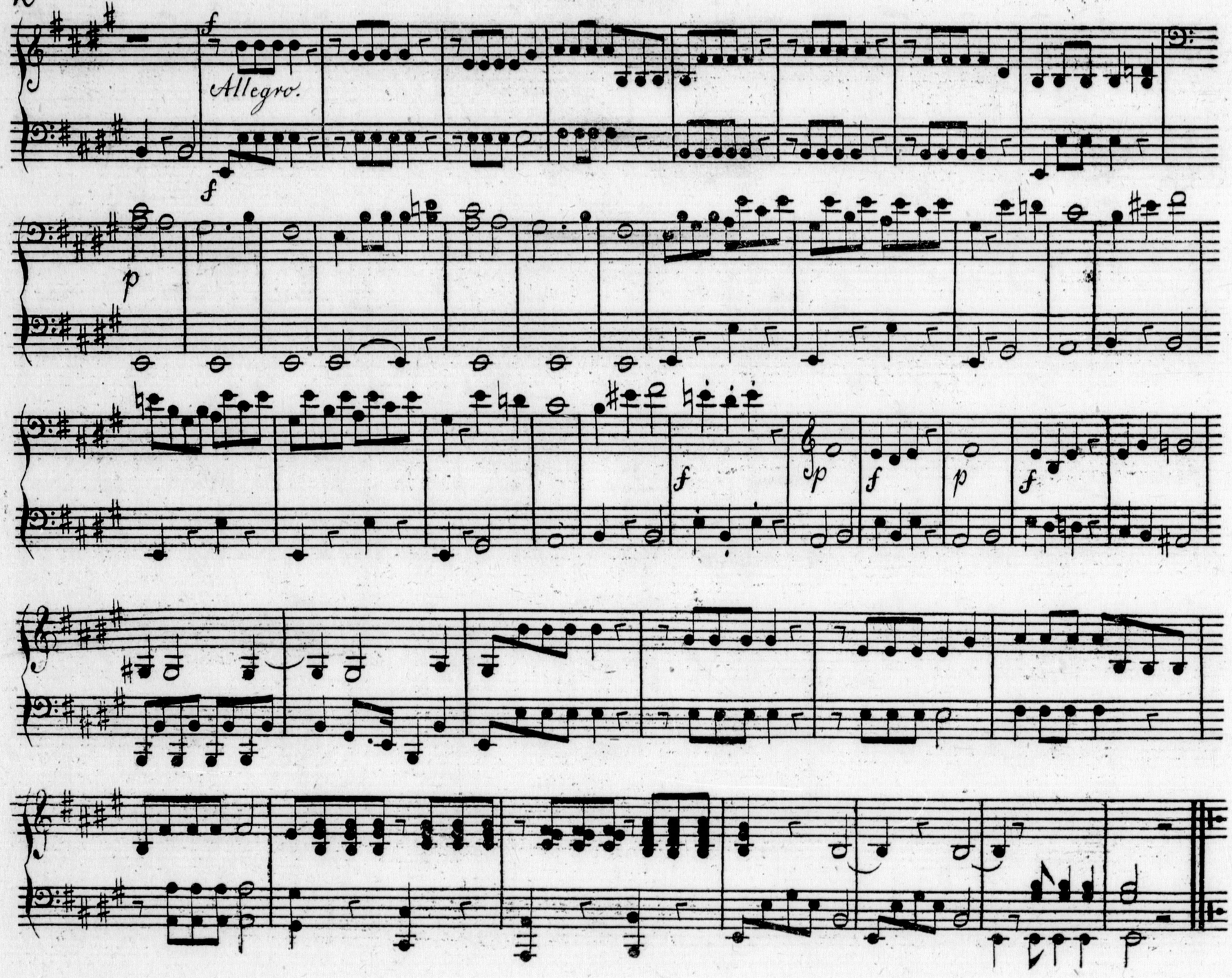
Allegro.

f Allegro.

p

f

p

f

f